WASHINGTON

FOOTBALL TEAM, EST. 1932

2020

SEASON IN REVIEW

SEASON IN REVIEW

21300 Coach Gibbs Drive | Ashburn, Va. 20147 | 703.726.7000
@Wash_PR | washingtonfootball.com | https://washington.1rmg.com/

QUICK HITS

- Washington finished the regular season at 7-9, winning their 16th division title and first since 2015.
- Washington made their first playoff appearance since 2015, falling to the Tampa Bay Buccaneers, 31-23, in the NFC Wild Card Round.
- Head Coach Ron Rivera became the 30th Head Coach in Washington history and the first head coach for Washington to lead his team to a division title in his first year on the job since Dutch Bergman did so in 1943.
- Washington's seven wins were the most in a season since the team also finished 7-9 in 2018.
- Washington finished 3-5 at FedExField this season. They also hosted their first playoff game in Landover since 2015 and fell to the Tampa Bay Buccaneers.
- Washington finished 4-4 on the road, including winning their last four road games.
- Washington's four road wins are the most since 2018 when the franchise also recorded four wins.
- Washington had a season-high four-game winning streak from Week 11-14. It was the longest winning-streak since 2016 when the franchise also had a four-game winning streak.
- Washington went 4-2 against NFC East foes. The four wins are the most against divisional rivals since also going 4-2 against division rivals in 2015.
- Washington swept both Philadelphia and Dallas in a single season for the first time since 2012.

2020 SCHEDULE/RESULTS

DATE	OPPONENT	TV	TIME/RESULT
9/13	vs. Philadelphia	FOX	W, 27-17
9/20	@Arizona	FOX	L, 15-30
9/27	@Cleveland	FOX	L, 20-34
10/4	vs. Baltimore	CBS	L, 17-31
10/11	vs. LA Rams	FOX	L, 10-30
10/18	@NY Giants	FOX	L, 19-20
10/25	vs. Dallas	FOX	W, 25-3
11/8	vs. NY Giants	FOX	L, 20-23
11/15	@Detroit	FOX	L, 27-30
11/22	vs. Cincinnati	CBS	W, 20-9
11/26	@Dallas	FOX	W, 41-16
12/7	@Pittsburgh	FOX	W, 23-17
12/13	@San Francisco	FOX	W, 23-15
12/20	vs. Seattle	FOX	L, 15-20
12/27	vs. Carolina	CBS	L, 13-20
1/3	@Philadelphia	NBC	W, 20-14

2020 SEASON SPLITS

Home:	3-6
Away:	4-4
Grass:	6-8
Turf:	1-2
Indoors:	2-2
Outdoors:	5-8
Vs. AFC:	2-2
Vs. NFC:	5-8
Own Division:	4-2
Games 1-8:	2-6
Games 9-16:	5-3
Thursday:	1-0
Saturday:	0-1
Friday:	0-0
Sunday:	5-9
Monday:	1-0
Temp 81+:	0-0
Temp 40-:	2-1
August:	0-0
September:	1-2
October:	1-3
November:	2-2
December:	2-2
January:	1-1
When Winning:	7-2
When Trailing:	6-9
When Winning the Coin Toss:	3-2
When Scoring First:	3-1
When Opponent Scores First:	4-9
With a 100-yard Rusher:	2-0
With an Opposing 100-yard Rusher:	0-1

2021 Opponents

HOME OPPONENTS	2020 Record	2020 Road Record	Wash Rec. v. Opp	Last Meeting (All)	Last Meeting (Home)	Wash Home Rec. v. Opp.
Dallas Cowboys	6-10	2-6	45-73-2	11/26/20 [41-16, WAS]	10/25/20 [25-3, WAS]	28-33
New York Giants	6-10	3-5	45-73-2	11/8/20 [23-20, NYG]	11/8/20 [23-20, NYG]	39-48-2
Philadelphia Eagles	4-11-1	1-7	87-79-5[1]	1/3/31 [20-14, WAS]	9/13/20 [27-17, WAS]	45-38-3
Kansas City Chiefs	14-2	8-0	1-9	10/2/17 [29-20, KC]	12/8/13 [45-10, KC]	1-4
Los Angeles Chargers	7-9	3-5	7-4	12/10/17 [30-13, LAC]	11/3/13 [30-24, WAS]	5-1
New Orleans Saints	12-4	6-2	17-0	10/8/18 [43-19, NO]	11/15/15 [47-14, WAS]	8-5
Tampa Bay Buccaneers	11-5	6-2	12-11	1/9/21 [31-23, TB][2]	1/9/21 [31-23, TB][2]	6-5
Seattle Seahawks	12-4	5-3	12-6	12/20/20 [20-15, SEA]	12/20/20 [20-15, SEA]	5-5
Home Opponents	**72-55-1 [.566]**	**34-30 [.531]**				

ROAD OPPONENTS	2020 Record	2020 Home Record	Wash Rec. v. Opp	Last Meeting (All)	Last Meeting (Away)	Wash Away Rec. v. Opp.
Dallas Cowboys	6-10	4-4	45-73-2	11/26/20 [41-16, WAS]	11/26/20 [41-16, WAS]	17-40-2
New York Giants	6-10	3-5	45-73-2	11/8/20 [23-20, NYG]	10/18/20 [20-19, NYG]	29-56-2
Philadelphia Eagles	4-11-1	3-4-1	87-79-5[1]	1/3/31 [20-14, WAS]	1/3/31 [20-14, WAS]	42-41-2
Atlanta Falcons	4-12	2-6	14-10-1	11/4/18 [38-14, ATL]	10/11/15 [25-19, ATL]	5-6-1
Carolina Panthers	5-11	2-6	9-7	12/27/20 [20-13, CAR]	12/1/19 [29-21, WAS]	3-4
Denver Broncos	5-11	2-6	6-7	12/24/17 [27-11, WAS]	10/27/13 [45-21, DEN]	2-4
Las Vegas Raiders	8-8	2-6	7-6	9/24/17 [27-10, WAS]	9/29/13 [24-14, WAS]	3-3
Green Bay Packers	13-3	7-1	19-5	12/8/19 [20-15, GB]	12/8/19 [20-15, GB]	5-12-1
Road Opponents	**51-76-1 [.402]**	**25-38-1 [.398]**				
OPP. OVERALL	**123-131-2 [.484]**					

NOTES: 2020 playoff teams **bolded**; All records and last meetings include postseason games.
[1] Does not include the 1943 season in which the Eagles and Steelers combined to form the team informally known as the Phil-Pitt "Steagles"
[2] Playoff matchup

AWARDS AND ACCOLADES

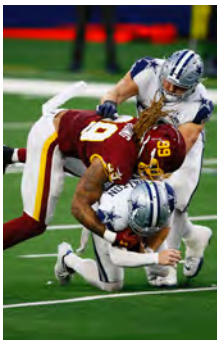

DE CHASE YOUNG

Team Captain
2021 Pro Bowl Selection
2020 PFWA Defensive Rookie of the Year
2020 PFWA ALL-NFC Team Selection
2020 AP Defensive Rookie of the Year
NFL Defensive Rookie of the Month (Dec)
NFC Defensive Player of the Month (Dec)
Pro Football Focus All-Rookie Team

QB ALEX SMITH

Team Captain
Overall 5-1 record
PFWA Comeback Player of the Year
Sporting News NFL Comeback Player of the Year
2020 AP NFL Comeback Player of the Year

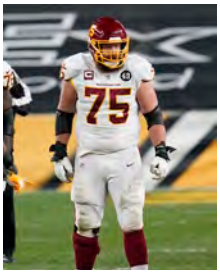

G BRANDON SCHERFF

2021 Pro Bowl Selection
PFWA ALL-NFC Team Selection
2020 First-Team All-Pro
2020 Ed Block Courage Award Recipient
Pro Football Focus Team of the Week (Week 16)

P TRESS WAY

NFC Special Teams Player of the Week 11
NFC Special Teams Player of the Week 14

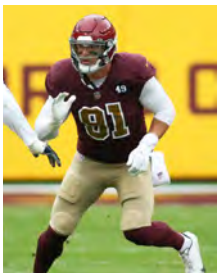

DE RYAN KERRIGAN

NFC Defensive Player of the Week 1

K DUSTIN HOPKINS

NFC Special Teams Player of the Week 13

WR TERRY McLAURIN

Team Captain
2020 Art Rooney Sportsmanship Award Nominee
2020 Media Good Guy Award

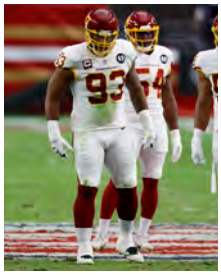

DT JONATHAN ALLEN

Team Captain
2020 Walter Payton Man of the Year Nominee

RB ANTONIO GIBSON

Pepsi NFL Rookie of the Week (Week 12)

S KAMREN CURL

Pro Football Focus All-Rookie Team

2020 TALE OF THE TAPE

TALE OF THE TAPE

OFFENSE	AT A GLANCE	DEFENSE
335	Points	329
50	Points in the First Quarter	86
85	Points in the Second Quarter	152
70	Points in the Third Quarter	30
130	Points in the Fourth Quarter	61
37	Total Touchdowns	37
18	Rushing Touchdowns	14
16	Passing Touchdowns	21
3	Return Touchdown	2
27/34	Field Goals Made/Attempted	24/27
5,407	Yards from Scrimmage	5,198
337.9	Yards per Game	324.9
1,051	Total Plays	1,004
5.1	Average Yards per Play	5.2
24/11	Fumbles/Lost	19/7
16	Had Intercepted	16
88/225	Third Down Conversions	81/216
39.1	Third Down Percentage	37.5
11/19	Fourth Down Conversions	9/24
57.9	Fourth Down Percentage	37.5
87/697	Penalties/Yards	85/708
29:54	Average Time of Possession	30:05
	PASSING	
601	Attempts	529
389	Completions	330
64.7	Completion Percentage	62.4
3,465	Net Yards	3,068
216.6	Yards per Game	191.8
16	Touchdowns	21
16	Interceptions Thrown	16
80.1	Rating	81.4
72	Passes Had Defensed	66
50	Times Sacked	47
27	Completions of 25+ Yards	26
	RUSHING	
400	Attempts	428
1,611	Yards	1,805
4.0	Yards per Carry	4.2
100.7	Yards per Game	112.8
31	Times Been Stuffed	35
18	Touchdowns	14
108	First Downs	100
46	Rushes of 10+ Yards	43
40	Longest Rush	50t
	RECEIVING	
389	Receptions	330
3,796	Yards	3,393
9.8	Yards per Catch	10.3
237.3	Yards per Game	212.1
2,091	Yards After Catch	1,456
130.7	YAC per Game	91.0
16	Touchdowns	21
184	First Downs	161
27	Receptions of 25+ Yards	26
68t	Longest Reception	56t

SEASON RANKINGS

OFFENSE	No.	Rank (NFL/NFC)
Yards / Game	317.3	30/15
Yards / Play	4.8	31/16
Rushing Yards / Game	100.7	26/13
Rushing Yards / Play	4.0	28/15
Passing Yards / Game	216.6	25/14
Passing Yards / Play	5.8	30/15
Interception Rate	2.7%	25/13
Sacks / Pass Attempt	8.3%	26/13
First Downs / Game	20.1	26t/15
3rd Down Pct	39.1%	23/11
4th Down Pct	57.9%	13/6
Red Zone Pct	57.5%	20/11
Goal to Go%	70.4%	25/13
Avg Time of Possession	29:55	18/8
Points / Game	20.9	25/15

DEFENSE	No.	Rank (NFL/NFC)
Yards / Game	304.6	2/2
Yards / Play	4.9	2/2
Rushing Yards / Game	112.8	13t/8t
Rushing Yards / Play	4.2	11/9
Passing Yards / Game	191.8	2/2
Passing Yards / Play	5.8	2/2
Interception Rate	3.0%	5/2
Sacks / Pass Attempt	8.9%	4/3
First Downs / Game	18.1	3/2
3rd Down Pct	37.5%	6/3
4th Down Pct	37.5%	2/1
Red Zone Pct	53.5%	4/3
Goal to Go%	65.0%	2/2
Points / Game	20.6	4/2
Point Differential / Game	0.4	14/7
Yard Differential / Game	12.7	13/7

SPECIAL TEAMS	No.	Rank (NFL/NFC)
Field Goals Made	79.4%	22t/12
Punt Return Avg	5.7	27/13
Kickoff Return Avg	20.8	21/12
Punt Coverage Avg	5.8	5/4
Kickoff Coverage Avg	26.1	27/14

RECORDS AND HIGHS

RECORDS

Most Sacks, Career [since 1982]

New Record: 95.5	Ryan Kerrigan	2011-20
Old Record: 91.0	Dexter Manley	1981-89

Most Games With a Full Sack, Rookie, Season

New Record: 7	Chase Young	2020
Old Record: 6	[3 Players Tied]	

Most Fumbles Recovered, Rookie, Season

New Record: 3	Chase Young	2020
Old Record: 2	LaRon Landry	2007

Highest Net Average, Punting, Season

New Record: 44.3	Tress Way	2020
Old Record: 44.1	Tress Way	2019

Single-Game Punting Yards

New Record: 511	Tress Way	10/11/20 vs. LAR
Old Record: 500	Tress Way	10/6/19 vs. NE

Most Field Goals, 50 or More Yards, Career

New Record: 13	Dustin Hopkins	2015-20
Old Record: 12	Mark Moseley	1974-85

Offense

Most Touchdowns, Rushing, Game
T1st - Antonio Gibson vs. DAL - 3

Most Touchdowns, Rookie, Season:
2nd - Antonio Gibson - 11

Defense

Most Sacks, Rookie, Season
T3rd - Chase Young - 7.5

Most Forced Fumbles, Rookie, Season
T1st - Chase Young - 4

Special Teams

Most Seasons, 100 or More Points
T1st - Dustin Hopkins, 2015-16,18,20 - 4

Most Points, Career
3rd - Dustin Hopkins, 2014-20 - 622

Most Consecutive Seasons Leading Team, Scoring
3rd - Dustin Hopkins, 2015-20 - 6

CAREER HIGHS

Offense

Kyle Allen: Completion Percentage [69.0]

Dontrelle Inman: Single-Game Receiving Touchdowns [2 - 9/27/20 at CLE]

J.D. McKissic: Games Started [7], Rushing Attempts [85], Rushing Yards [365], Receptions [80], Receiving Yards [589], Longest Reception [29t], Scrimmage Yards [954]

Terry McLaurin: Games Played [15], Rushing Attempts [2], Rushing Yards [30], Receptions [87], Receiving Yards [1,118], Scrimmage Yards [1,148]

Cam Sims: Games Started [10], Rushing Attempts [1], Rushing Yards [5], Receptions [32], Receiving Yards [477], Receiving Touchdowns [1], Scrimmage Yards [482]

Alex Smith: Single-Game Attempts [55 - 11/15/20 at DET], Single-Game Completions [38 - 11/15/20 at DET], Single-Game Passing Yards [390 - 11/15/20 at DET]

Logan Thomas: Games Started [15], Rushing Attempts [3], Rushing Yards [5], Receptions [72], Receiving Yards [670], Receiving Touchdowns [6], Scrimmage Yards [675]

Defense

Troy Apke: Tackles [31]

Jon Bostic: Tackles [118], Sacks [3.0]

Ronald Darby: Fumbles Recovered [1]

Cole Holcomb: Sacks [2.5], Interceptions [1], Quarterback Hits [4]

Jimmy Moreland: Games Played [16], Tackles [43], Sacks [0.5], Interceptions [1], Quarterback Hits [2], Forced Fumbles [1]

Daron Payne: Interceptions [1], Passes Defensed [4], Tackles for Loss [7], Forced Fumbles [3]

Kevin Pierre-Louis: Games Started [11], Tackles [56], Tackles for Loss [3]

Jeremy Reaves: Tackles [24], Sacks [1.0], Interceptions [1], Pass Defensed [2], Tackles for Loss [1]

Tim Settle: Tackles [19], Sacks [5.0], Quarterback Hits [7], Tackles for Loss [5]

Montez Sweat: Sacks [9.0], Interceptions [1], Interception Touchdowns [1], Passes Defensed [6], Quarterback Hits [20], Tackles for Loss [12]

2020 STANDINGS AND RESULTS

STANDINGS

NATIONAL FOOTBALL CONFERENCE

East Division

Team	W	L	T	Pct	Conf	Div	Streak
Washington	***7***	***9***	***0***	***.438***	***5-6-0***	***4-2-0***	***W1***
Giants	6	10	0	.375	5-7-0	4-2-0	W1
Cowboys	6	10	0	.375	5-7-0	2-4-0	L1
Eagles	4	11	1	.281	4-8-0	2-4	L3

North Division

Team	W	L	T	Pct	Conf	Div	Streak
Packers	13	3	0	.813	10-2-0	5-1-0	W6
Bears	8	8	0	.500	6-6-0	2-4-0	L1
Vikings	7	9	0	.438	5-7-0	4-2-0	W1
Lions	5	11	0	.313	4-8-0	1-5-0	L4

South Division

Team	W	L	T	Pct	Conf	Div	Streak
Saints	12	4	0	.750	10-2-0	6-0-0	W2
Buccaneers	11	5	0	.688	8-4-0	4-2-0	W4
Panthers	5	11	0	.313	4-8-0	1-5-0	L1
Falcons	4	12	0	.250	2-10-0	1-5-0	L5

West Division

Team	W	L	T	Pct	Conf	Div	Streak
Seahawks	12	4	0	.750	9-3-0	4-2-0	W4
Rams	10	6	0	.625	9-3-0	3-3-0	W1
Cardinals	8	8	0	.500	6-6-0	2-2-0	L2
49ers	6	10	0	.375	4-8-0	2-2-0	L1

AMERICAN FOOTBALL CONFERENCE

East Division

Team	W	L	T	Pct	Conf	Div	Streak
Bills	13	3	0	.813	10-2-0	6-0-0	W6
Dolphins	10	6	0	.625	7-5-0	3-3-0	L1
Patriots	7	9	0	.438	6-6-0	3-3-0	W1
Jets	2	14	0	.125	1-11-0	0-6-0	L1

North Division

Team	W	L	T	Pct	Conf	Div	Streak
Steelers	12	4	0	.750	9-3-0	4-2-0	L1
Ravens	11	5	0	.688	7-5-0	4-2-0	W5
Browns	11	5	0	.688	7-5-0	3-3-0	W1
Bengals	4	11	1	.281	4-8-0	1-5-0	L1

South Division

Team	W	L	T	Pct	Conf	Div	Streak
Titans	11	5	0	.688	8-4-0	5-1-0	W1
Colts	11	5	0	.688	7-5-0	4-2-0	W1
Texans	4	12	0	.250	3-9-0	2-4-0	L5
Jaguars	1	15	0	.063	1-11-0	1-5-0	L15

West Division

Team	W	L	T	Pct	Conf	Div	Streak
Chiefs	14	2	0	.875	10-2-0	4-2-0	L1
Raiders	8	8	0	.500	6-6-0	4-2-0	W1
Chargers	7	9	0	.438	6-6-0	3-3-0	W4
Broncos	5	11	0	.313	4-8-0	1-5-0	L3

NFL PLAYOFF RESULTS

Wild Card Round

Saturday, Jan. 9
Buffalo Bills 27, Indianapolis Colts 24

Saturday, Jan. 9
Los Angeles Rams 30, Seattle Seahawks 20

Saturday, Jan. 9
Tampa Bay Buccaneers 31, Washington Football Team 23

Sunday, Jan. 10
Baltimore Ravens 20, Tennessee Titans 13

Sunday, Jan. 10
New Orleans Saints 21, Chicago Bears 9

Sunday, Jan. 10
Cleveland Browns 48, Pittsburgh Steelers 37

Divisional Round

Saturday, Jan. 16
Green Bay Packers 32, Los Angeles Rams 18

Saturday, Jan. 16
Buffalo Bills 17, Baltimore Ravens 3

Sunday, Jan. 17
Kansas City Chiefs 22, Cleveland Browns 17

Sunday, Jan. 17
Tampa Bay Buccaneers 30, New Orleans Saints 20

AFC Championship

Sunday, Jan. 24
Kansas City Chiefs 38, Buffalo Bills 24

NFC Championship

Sunday, Jan. 24
Tampa Bay Buccaneers 31, Green Bay Packers 26

Super Bowl LV

Sunday, Feb. 7
Kansas City Chiefs 9 Tampa Bay Buccaneers 31

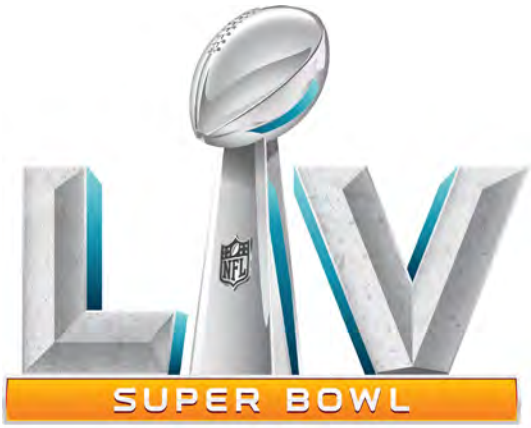

OFFENSIVE NOTES

MAKING THE CONNECTION

Most Completions in a Season in Franchise History

Year	Comp
1. 2016	407
2. 2020	***389***
3. 2015	386
4. 2014	364
5. 2013	355

COMPLETION PERCENTAGE

Single-Season Completion Percentages [Franchise History]

Year	Pct.
1. 2015	69.5
2. 2016	67.1
3. 2014	66.5
4. 2012	65.8
5. 2020	***64.7***
6. 2017	64.3
7. 1945	64.0

Most Games Registering 69+ Completion Percentage

Year	Games
1. 2015	8
2. 2012	7
3t. 2020	***6***
3t. 2016	6
5t. 1945	5
5t. 2019	5

DYNAMIC DUOS

Most Receptions by Two Running Backs in a Season [Franchise History]

Players, Year	Rec
1. Washington [70]; Metcalf [48], 1981	118
2. McKissic [80]; Gibson [36], 2020	***116***
3. Centers [81]; Davis [33], 2000	114

Seasons With Multiple 950+ Scrimmage Yard RBs

Players	Year
1. Gibson [1,042]; McKissic [954]	***2020***
2. Washington [1,226]; Riggins [1,376]	1983
3. Harmon [1,018]; Jackson [987]	1980

FOUR DOWN TERRITORY

Single-Season Fourth Down Conversions [Franchise History]

Year	4D
1. 2002	13
2. 2012	12
3t. 2020	***11***
3t. 1984	11

Most Games With 2+ Fourth Down Conversions

Year	Games
1t. 2020	***3***
1t. 2019	3
1t. 2018	3
1t. 2012	3
1t. 1996	3

SECOND HALF SURGE

Single-Season Second Half Score Margin [Franchise History]

Year	Score Margin
1. 1991	136
2. 2020	***109***
3. 1972	97
4t. 1989	91
4t. 1973	91
6. 1948	81
7. 1942	74

Second Half Scrimmage Yards [Weeks 9-17]

Year	Scrimm. Yards
1. 2020	***1,900***
2. 1991	1,851
3. 2016	1,817
4. 1999	1,784
5. 2007	1,762

Stat first recorded in 1991.

DEFENSIVE NOTES

RACKING UP SACKS

2020 Sack Leaders

Team	Sacks
1. Pittsburgh Steelers	56
2. Los Angeles Rams	53
3. Philadelphia Eagles	49
4t. Arizona Cardinals	48
4t. Tampa Bay Buccaneers	48
6. Washington Football Team	***47***
7. Seattle Seahawks	46
8. New Orleans Saints	45

LIMITING THE FIRST DOWNS

First Downs/Game

Team	1D/G
1. Los Angeles Rams	17.5
2. Pittsburgh Steelers	17.6
3. Washington Football Team	***18.1***
4. San Francisco 49ers	19.4
5. Tampa Bay Buccaneers	19.9
6. New Orleans Saints	20.0
7. Los Angeles Chargers	20.3
8. Indianapolis Colts	20.6
9. Chicago Bears	20.7
10. Green Bay Packers	20.8

SOMETHING IN THE AIR

Passing Yards/Game

Team	PY/G
1. Los Angeles Rams	190.7
2. Washington Football Team	***191.8***
3. Pittsburgh Steelers	194.4
4. San Francisco 49ers	207.9
5. New Orleans Saints	217.0

FOUR DOWN TERRITORY

Fourth Down Defense

Team	Pct
1. Pittsburgh Steelers	25.00
2. Washington Football Team	***37.50***
3. Philadelphia Eagles	38.89
4. New York Jets	41.67
5t. Los Angeles Rams	42.86
5t. Indianapolis Colts	42.86

DEFENDING THE RED ZONE

Red Zone Defense

Team	Pct
1. Denver Broncos	47.54
2. New York Giants	50.85
3. Arizona Cardinals	51.79
4. Washington Football Team	***53.49***
5. Chicago Bears	54.72

TOTAL DEFENSE

Yards/Game

Team	Yards
1. Los Angeles Rams	281.9
2. Washington Football Team	***304.6***
3. Pittsburgh Steelers	305.8
4. New Orleans Saints	310.9
5. San Francisco 49ers	314.4
6. Tampa Bay Buccaneers	327.1
7. Baltimore Ravens	329.8
8. Indianapolis Colts	332.1

SECOND HALF DEFENSE

Second Half Scrimmage Yards Allowed

Team	Yards
1. Washington Football Team	***2,073***
2. Los Angeles Rams	2,415
3. Pittsburgh Steelers	2,535
4. Tampa Bay Buccaneers	2,538
5. New England Patriots	2,575

SPECIAL TEAMS NOTES

GOING THE DISTANCE

Single-Season Net Punting Average

Year	Net Avg.
1. 2020	***44.3***
2. 2019	44.1
3. 2018	41.5
4. 2014	39.5
5. 2015	39.3

Single-Season Punting Average

Year	Avg.
1. 2019	49.6
2. 2020	***48.0***
3. 2014	46.9
4. 1941	45.9
5. 2017	45.7

LEADING THE PACK

Net Punting Average Season Leaders

Team	Net Avg.
1. New England Patriots	45.6
2. Detroit Lions	44.8
3. Seattle Seahawks	44.4
4. Washington Football Team	***44.3***
5. Buffalo Bills	44.0

Punting Average Season Leaders

Team	Avg.
1. Buffalo Bills	50.8
2. Seattle Seahawks	49.6
3. Detroit Lions	49.1
4. New England Patriots	48.7
5. Washington Football Team	***48.0***

Punting Yards Season Leaders

Team	Yards
1. New York Jets	3,498
2. Washington Football Team	***3,504***
3. Pittsburgh Steelers	3,470
4. Philadelphia Eagles	3,395
5. Cincinnati Bengals	3,350

INDIVIDUAL RECORDS

All-Time Franchise Points Leaders

Player	Points
1. Mark Moseley	1,206
2. Chip Lohmiller	787
3. Dustin Hopkins	***622***
4. Curt Knight	475
5. Shaun Suisham	329

Most Field Goals Made From 50 Yards

Player	50+ FG
1. Dustin Hopkins	***13***
2. Mark Moseley	12
3. Chip Lohmiller	9
4. Brett Conway	5
5t. Graham Gano	4
5t. John Hall	4

All-Time Net Punting Average Leaders

Player	Net Avg.
1. Tress Way	***41.2***
2. Matt Turk	38.3
3. Mike Bragg	21.0

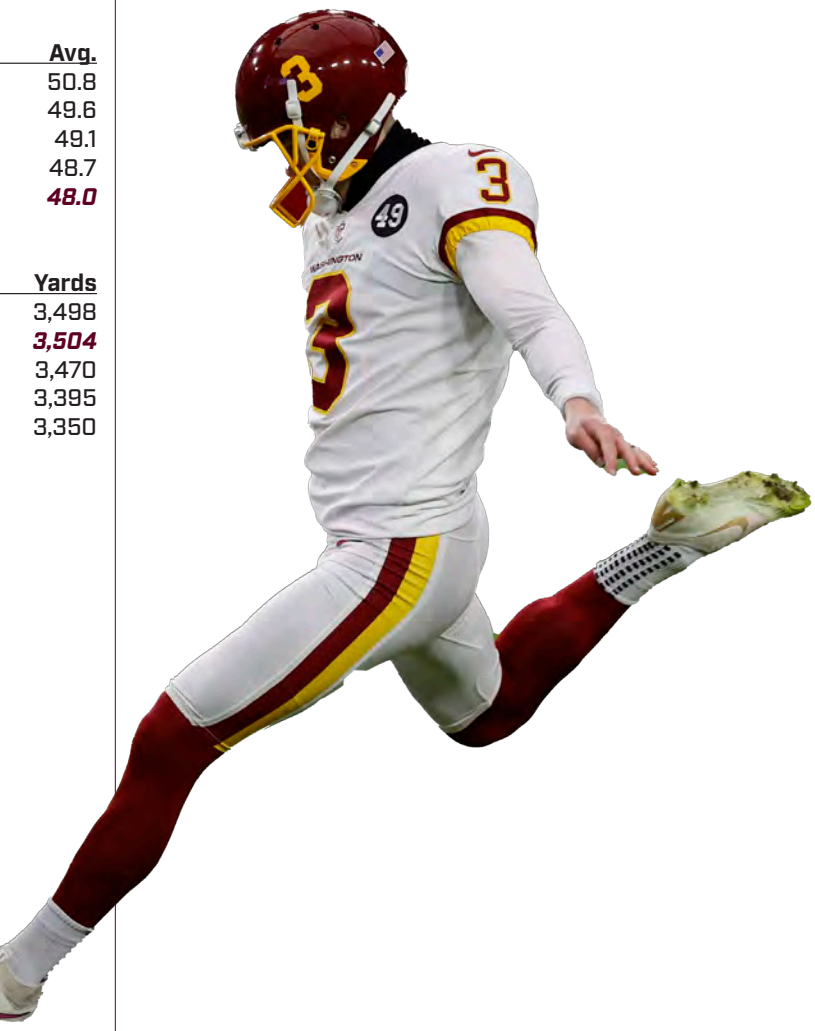

INDIVIDUAL PLAYER CHARTS

ALEX SMITH
Quarterback

11

ACTIVE QB RANKINGS

Passing Yards

Player	Yards
1. Drew Brees, New Orleans	80,358
2. Tom Brady, Tampa Bay	79,204
3. Ben Roethlisberger, Pittsburgh	60,348
4. Matt Ryan, Atlanta	55,767
5. Aaron Rodgers, Green Bay	51,245
6. Matthew Stafford, Detroit	45,109
7. Joe Flacco, New York Jets	40,931
8. Alex Smith, Washington	***35,650***
9. Ryan Fitzpatrick, Miami	34,977
10. Russell Wilson, Seattle	33,946

25+ Yards Passing Plays

Player	Plays
1. Drew Brees, New Orleans	604
2. Tom Brady, Tampa Bay	602
3. Ben Roethlisberger, Pittsburgh	455
4. Aaron Rodgers, Green Bay	440
5. Matt Ryan, Atlanta	360
6. Matthew Stafford, Detroit	328
7. Joe Flacco, New York Jets	288
8. Russell Wilson, Seattle	287
9. Alex Smith, Washington	***266***
10. Ryan Fitzpatrick, Miami	249

Completions

Player	Comp.
1. Drew Brees, New Orleans	7,142
2. Tom Brady, Tampa Bay	6,778
3. Ben Roethlisberger, Pittsburgh	5,050
4. Matt Ryan, Atlanta	4,867
5. Aaron Rodgers, Green Bay	4,285
6. Matthew Stafford, Detroit	3,898
7. Joe Flacco, New York Jets	3,744
8. Alex Smith, Washington	***3,250***
9. Ryan Fitzpatrick, Miami	3,069
10. Andy Dalton, Dallas	2,973

RUNNING, RUNNING AND RUNNING

Alex Smith has tallied 2,604 rushing yards in his career, the sixth-most among active QBs.

Rushing Yards (Active Quarterbacks)

Player	Yards
1. Cam Newton	5,398
2. Russell Wilson	4,506
3. Aaron Rodgers	3,271
4. Lamar Jackson	2,906
5. Ryan Fitzpatrick	2,623
6. Alex Smith	***2,604***
7. Tyrod Taylor	1,850
8. Robert Griffin III	1,809

ALEX SMITH

FIRST OVERALL SELECTION

Alex Smith was selected with the first overall pick in the 2005 NFL Draft. Below is where he ranks among first overall picks all-time.

Passing Touchdowns

Player	TD
1. Peyton Manning	539
2. Eli Manning	366
3. John Elway	300
4. Carson Palmer	294
5. Vinny Testaverde	275
6. Matthew Stafford	282
7. Drew Bledsoe	251
8. Terry Bradshaw	212
9. Alex Smith	***199***
10. Cam Newton	190

Completions

Player	Completions
1. Peyton Manning	6,125
2. Eli Manning	4,895
3. John Elway	4,123
4. Carson Palmer	3,941
5. Drew Bledsoe	3,839
6. Matthew Stafford	3,898
7. Vinny Testaverde	3,787
8. Alex Smith	***3,250***
9. Troy Aikman	2,898
10. Cam Newton	2,613

Passing Yards

Player	Yards
1. Peyton Manning	71,940
2. Eli Manning	57,023
3. John Elway	51,475
4. Carson Palmer	46,247
5. Vinny Testaverde	46,233
6. Drew Bledsoe	44,611
7. Matthew Stafford	45,109
8. Alex Smith	***35,650***
9. Troy Aikman	32,942
10. Cam Newton	31,698

Completion Percentage

Player	PCT.
1. Peyton Manning	65.3
2. Jared Goff	63.4
3t. Alex Smith	***62.6***
3t. Matthew Stafford	62.6
5t. Sam Bradford	62.5
5t. Carson Palmer	62.5
7. Troy Aikman	61.5

Passer Rating

Player	Rate
1. Peyton Manning	96.5
2. Jared Goff	91.5
3. Matthew Stafford	89.9
4. Andrew Luck	89.5
5. Carson Palmer	87.9
6t. Alex Smith	***86.9***
6t. Jameis Winston	86.9

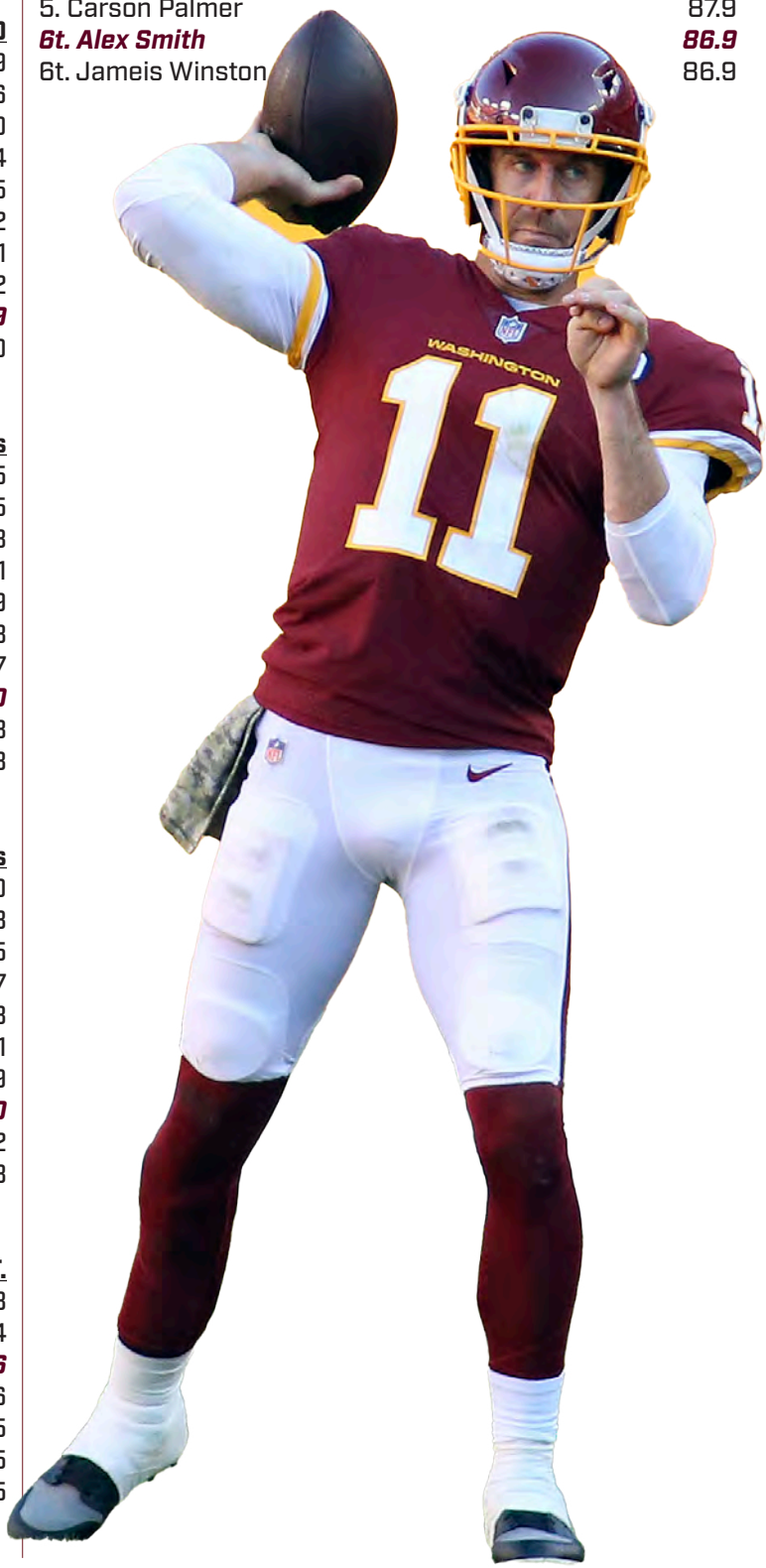

TERRY McLAURIN
Wide Receiver

17

FIRST 29 CAREER GAMES IN D.C.

Terry McLaurin was Washington's top receiver during his first two seasons in D.C. Below is where he falls among player who spent their first 29 career games in the Burgundy and Gold.

RECEIVING YARDS (FIRST 29 CAREER GAMES)

Player	Yards
1. Gary Clark	2,118
2. Terry McLaurin	***2,037***
3. Charlie Brown	2,031
4. Rod Gardner	1,557
5. Albert Connell	1,518
6. Jordan Reed	1,505
7. Ricky Sanders	1,455

RECEIVING TOUCHDOWNS (FIRST 29 CAREER GAMES)

Player	TD
1. Charlie Brown	18
2. Kelvin Bryant	13
3. Gary Clark	12
4t. Terry McLaurin	***11***
4t. Rod Gardner	11
6t. Albert Connell	10
6t. Ricky Sanders	10

GAMES WITH 5+ RECEPTIONS (FIRST 29 CAREER GAMES)

Player	Games
1. Jordan Reed	17
2. Terry McLaurin	***16***
3. Gary Clark	15
4t. Charlie Brown	12
4t. Kelvin Bryant	12
6. Jamison Crowder	11
7. Rod Gardner	9
8. Chris Cooley	8
9t. Art Monk*	7
9t. Albert Connell	7

*Member of the Pro Football Hall of Fame

60 OR MORE

GAMES WITH 60+ RECEIVING YARDS (FIRST 29 CAREER GAMES SINCE 2005)

Player	Games
1. Odell Beckham Jr.	22
2t. Julio Jones	20
2t. Michael Thomas	20
4. Terry McLaurin	***19***
5t. Allen Robinson	18
5t. A.J. Green	18
5t. D.K. Metcalf	18
5t. DeSean Jackson	18

YAC ATTACK

Terry McLaurin was on the attack after making catches this season as he has tallied 490 yards after catch, the sixth-most in the NFL this season amongst receivers.

YARDS AFTER CATCH (WRs)

Player	YAC
1. Davante Adams, GB	584
2. Cooper Kupp, LAR	533
3. DeAndre Hopkins, ARI	521
4. Robert Woods, LAR	509
5. Robby Anderson, CAR	501
6. Terry McLaurin, WAS	***490***
7. Stefon Diggs, BUF	474

TERRY McLAURIN

2020 LEADERBOARDS

Below is a look at where Terry McLaurin ranked in 2020 among receivers:

Targets (Per STATS LLC)

Player	Tgt.
1. Stefon Diggs, BUF	166
2. DeAndre Hopkins, ARI	160
3. Allen Robinson II, CHI	151
4. Davante Adams, GB	149
5. Keenan Allen, LAC	147
6. Diontae Johnson, PIT	144
7. Calvin Ridley, ATL	143
8. Robby Anderson, CAR	136
9. Tyreek Hill, KC	135
10. Terry McLaurin, WAS	***134***

Yards (Per STATS LLC)

Player	Yards
1. Stefon Diggs, BUF	1,535
2. DeAndre Hopkins, ARI	1,407
3. Justin Jefferson, MIN	1,400
4t. Davante Adams, GB	1,374
4t. Calvin Ridley, ATL	1,374
6t. D.K. Metcalf, SEA	1,303
7. Tyreek Hill, KC	1,276
8. Allen Robinson II, CHI	1,250
9. D.J. Moore, CAR	1,193
10. Brandin Cookins, HOU	1,150
11. Terry McLaurin, WAS	***1,118***

Receptions of 25+ Yards

Player	25+
1. Justin Jefferson, MIN	16
2. D.K. Metcalf, SEA	15
3t. Tyreek Hill, KC	14
3t. Calvin Ridley, ATL	14
5t. Davante Adams, GB	13
5t. DeAndre Hopkins, ARI	13
5t. D.J. Moore, CAR	13
8t. Brandin Cooks, HOU	12
8t. Tim Patrick, DEN	12
10t. Terry McLaurin, WAS	***11***
10t. Chase Claypool, PIT	11

THE ULTIMATE

Yards After Contact (Per Pro Football Focus, 2020)

Player	YCO
1. DeAndre Hopkins, ARI	246
2. Justin Jefferson, MIN	245
3. Cooper Kupp, LAR	232
4. Amari Cooper, DAL	230
5. Terry McLaurin, WAS	***227***
6. Deebo Samuel, SF	227
7. Robby Anderson, CAR	209
8. Stefon Diggs, BUF	207
9. D.K. Metcalf, SEA	197
10. A.J. Brown, TEN	196

Missed Tackles on Receptions (Per Pro Football Focus, 2020)

Player	M/T
1t. Cooper Kupp, LAR	21
1t. DeAndre Hopkins, CAR	21
3. Stefon Diggs, BUF	20
4. Darnell Mooney, CHI	18
5t. A.J. Brown, TEN	17
5t. D.K. Metcalf, SEA	17
5t. Tyreek Hill, KC	17
8. Laviska Shenault Jr., JAX	16
9. D.J. Moore, CAR	15
10. Terry McLaurin, WAS	***14***

ROOKIE RECORDS

WASHINGTON ROOKIE RECEIVING RECORD BOOK

Player (Year)	Yards
1. Gary Clark [1985]	926
2. Terry McLaurin [2019]	***919***
3. Anthony Armstrong [2010]	871
4. Charley Taylor [1964]	814

Player (Year)	TDs
1. Charlie Brown [1982]	8
2. Terry McLaurin [2019]	***7***
3t. Chris Cooley [2004]	6
3t. Hugh Taylor [1947]	6

Player (Year)	Rec.
1. Gary Clark [1985]	72
2. Jamison Crowder [2015]	59
3t. Terry McLaurin [2019]	***58***
3t. Art Monk [1980]	58

Player (Year)	100 Yd. Games
1t. Terry McLaurin [2019]	***3***
1t. Gary Clark [1985]	3

TERRY McLAURIN

3t. Charlie Brown [1982]	2
3t. Virgil Seay [1981]	2

Player [Year]	25+ YD Recep.
1t. Terry McLaurin [2019]	***9***
1t. Anthony Armstrong [2010]	9
3. Rod Gardner [2001]	7
4. Michael Westbrook [1995]	6

2019 ROOKIE RECEIVING LEADERS

Player	Yards
1. A.J. Brown, TEN	1,051
2. Terry McLaurin,WAS	***919***
3. D.K. Metcalf, SEA	900
4. Deebo Samuel, SF	802
5. Darius Slayton, NYG	740

RECEIVING TOUCHDOWNS FOR ROOKIES [2019]:

Player	Rec. TDs
1t. A.J. Brown, Tennessee	8
1t. Darius Slayton, Giants	8
3t. Terry McLaurin, Washington	***7***
3t. Marquise Brown, Ravens	7
3t. D.K. Metcalf, Seattle	7

MOVING THE CHAINS

Terry McLaurin was one of the most consistent rookie receivers in the NFL during the 2019 season. Among all rookies, he finished tied for second in receptions and tied for third in receiving touchdowns.

TOTAL RECEPTIONS FOR ROOKIES [2019]:

Player	Rec.
1. Diontae Johnson, Pittsburgh	59
2t. Terry McLaurin, Washington	***58***
2t. D.K. Metcalf, Seattle	58
4. Deebo Samuel, San Francisco	57
5. A.J. Brown, Tennessee	52

ANTONIO GIBSON
Running Back

24

ROOKIE RANKS

Most Yards From Scrimmage (RBs)

Player	Yards
1. Jonathan Taylor, IND	1,468
2. James Robinson, JAX	1,414
3. Clyde Edwards-Helaire, KC	1,100
4. Antonio Gibson, WAS	***1,042***
5. J.K. Dobbins, BAL	925

Rushing Touchdowns

Player	TDs
1t. Antonio Gibson, WAS	***11***
1t. Jonathan Taylor, IND	11
3. J.K. Dobbins, BAL	9
4. D'Andre Swift, DET	8
5. James Robinson, JAX	7

Rushing Yards

Player	Yards
1. Jonathan Taylor, IND	1,169
2. James Robinson, JAX	1,070
3. J.K. Dobbins, BAL	805
4. Clyde Edwads-Helaire	803
5. Antonio Gibson, WAS	***795***

MULTI-DIMENSIONAL

Rookies With 80+ Receiving Yards and 40+ Rushing Yards in a game (Since 2015)

Player	Games
Alvin Kamara	3
Saquon Barkley	2
Antonio Gibson	***1***
Javorius Allen	1
Ezekiel Elliott	1
Kareem Hunt	1
Matt Jones	1
Jeremy Langford	1
C.J. Prosise	1
James Robinson	1

YARDS AFTER CONTACT (2020)

Player	AVG
1. Alvin Kamara, NO	309
2. Mike Davis, CAR	192
3. David Montgomery, CHI	180
4. James Robinson, JAX	172
5. Austin Ekeler, LAC	166
6. Dalvin Cook, MIN	165
7. Antonio Gibson, WAS	***155***

YACKING UP THE NUMBERS

Gibson impressed with his YAC numbers throughout his rookie campaign.

Yards After Catch 2020 (Rookie RBs)

Player	YAC
1. James Robinson, JAX	397
2. Jonathan Taylor, IND	380
3. D'Andre Swift, DET	364
4. Antonio Gibson, WAS	***305***
5. Clyde Edwards-Helaire, KC	304

According to STATS LLC

J.D. McKISSIC
Running Back

41

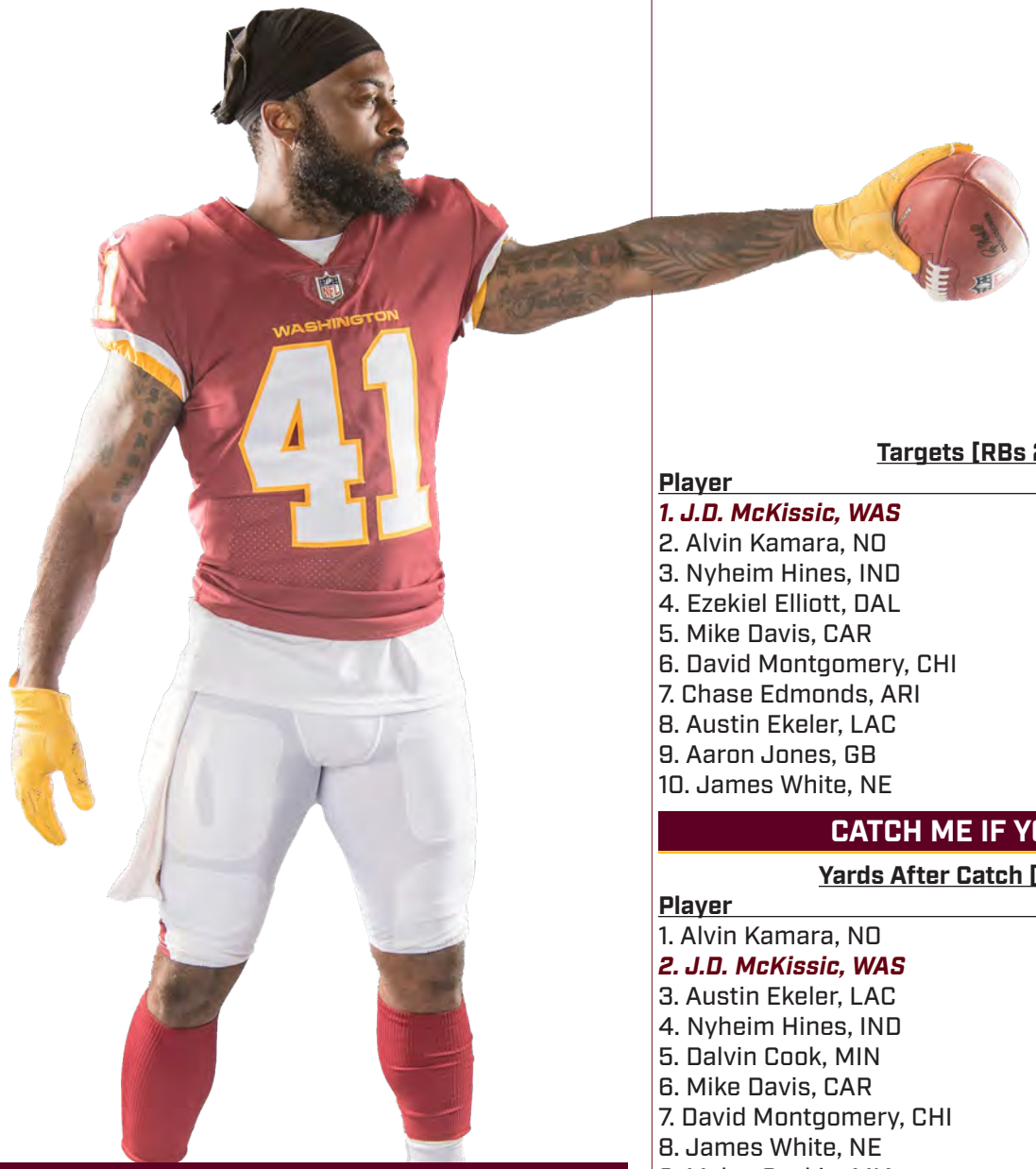

HANDS AND FEET

Receiving Yards [RBs 2020]

Player	Yards
1. Alvin Kamara, NO	756
2. J.D. McKissic, WAS	***589***
3. Nyheim Heims, IND	482
4. David Montgomery, CHI	438
5. Austin Ekeler, LAC	403

Receptions [RBs 2020]

Player	Rec.
1. Alvin Kamara, NO	83
2. J.D. McKissic, WAS	***80***
3. Nyheim Hines, IND	63
4. Mike Davis, CAR	59
5t. Austin Ekeler, LAC	54
5t. David Montgomery, CHI	54

Targets [RBs 2020]

Player	Tgt
1. J.D. McKissic, WAS	***110***
2. Alvin Kamara, NO	107
3. Nyheim Hines, IND	76
4. Ezekiel Elliott, DAL	71
5. Mike Davis, CAR	70
6. David Montgomery, CHI	68
7. Chase Edmonds, ARI	67
8. Austin Ekeler, LAC	65
9. Aaron Jones, GB	63
10. James White, NE	62

CATCH ME IF YOU CAN

Yards After Catch [RBs 2020]

Player	YAC
1. Alvin Kamara, NO	742
2. J.D. McKissic, WAS	***510***
3. Austin Ekeler, LAC	482
4. Nyheim Hines, IND	476
5. Dalvin Cook, MIN	441
6. Mike Davis, CAR	433
7. David Montgomery, CHI	418
8. James White, NE	412
9. Myles Gaskin, MIA	405
10. James Robinson, JAX	399

MOVING THE CHAINS

Receiving First Downs [RBs 2020]

Player	1st
1. Alvin Kamara, NO	35
2. J.D. McKissic, WAS	***32***
3. David Montgomery, CHI	25
4. Nyheim Hines, IND	24
5. Chase Edmonds, ARI	21
6t. Austin Ekeler, LAC	20
6t. Ezekiel Elliott, DAL	20
6t. James White	20

LOGAN THOMAS
Tight End

82

2020 LEADERBOARDS

Receptions [TEs]

Player	Rec.
1. Darren Waller, LV	107
2. Travis Kelce, KC	105
3. Logan Thomas, WAS	***72***
4. T.J. Hockenson, DET	67
5t. Evan Engram, NYG	63
5t. Dalton Schultz, DAL	63

Targets [TEs]

Player	Tgt.
1. Darren Waller, LV	146
2. Travis Kelce, KC	145
3t. Logan Thomas, WAS	***109***
3t. Evan Engram, NYG	109
5. T.J. Hockenson, DET	101

First Downs [TEs]

Player	1D
1. Travis Kelce, KC	79
2. Darren Waller, LV	69
3. T.J. Hockenson, DET	40
4. Mark Andrews, BAL	37
5t. Logan Thomas, WAS	***36***
5t. Mike Gesicki, MIA	36

Receiving Yards [TEs]

Player	Yds.
1. Travis Kelce, KC	1,416
2. Darren Waller, LV	1,196
3. T.J. Hockenson, DET	723
4. Mike Gesicki, MIA	703
5. Mark Andrews, BAL	701
6. Noah Fant, DEN	673
7. Logan Thomas, WAS	***670***
8. Evan Engram, NYG	654
9. George Kittle, SF	634
10. Rob Gronkowski, TB	623

FRANCHISE HISTORY

Single-Season Reception Leaders [TEs]

Player	Year	Rec.
1. Jordan Reed	2015	87
2. Chris Cooley	2008	83
3. Chris Cooley	2010	77
4. Logan Thomas	***2020***	***72***
5. Chris Cooley	2005	71
6. Jerry Smith	1967	67

FOR THE RECORD

Thomas hauled in the second-most single-game receptions in franchise history in Week 15 against the Seahawks with 13. It was the most by a tight end in the club's history.

Single-Game Reception Leaders [franchise history]

Player	Date	Rec.
1. Roy Helu Jr.	11/6/11 vs. SF	14
2t. Logan Thomas	***12/20/20 vs. SEA***	***13***
2t. Kelvin Bryant	12/7/86 vs. NYG	13
2t. Art Monk	12/15/85 vs. CIN	13
2t. Art Monk	11/4/90 vs. DET	13
2t. Chris Thompson	9/16/18 vs. IND	13

CHASE YOUNG
Defensive End

99

LEADING THE PACK

Sacks Amongst Rookies [2020]

Player	Sacks
1. Chase Young, WAS	***7.5***
2. Alton Robinson, SEA	4.0
3t. Patrick Queen, BAL	3.0
3t. Antoine Winfield Jr., TB	3.0
3t. D.J. Wonnum, MIN	3.0

Forced Fumbles By a Rookie [Franchise History]

Player	FF
1t. Chase Young	***4***
1t. Ryan Kerrigan	4
3. Preston Smith	3
4. Seven players tied	2

ROOKIE SEASON

Tackles for Loss [Franchise History]

Player	TFL
1. Brian Orakpo	13
2. Chase Young	***10***
3. Ryan Kerrigan	9
4t. LaVar Arrington	8
4t. Montez Sweat	8

Sacks [Franchise History]

Player	Sacks
1. Brian Orakpo	11.0
2. Preston Smith	8.0
3t. Chase Young	***7.5***
3t. Ryan Kerrigan	7.5
5. Montez Sweat	7.0

SETTING THE RECORD STRAIGHT

In Weeks 1, 14 and 16, Young recorded both a sack and a forced fumble. He now has the most games recording both for a rookie in Washington franchise history.

Name	Year	Games
Chase Young	***2020***	***3***
Ryan Kerrigan	2011	2
Preston Smith	2015	2
Montez Sweat	2019	2
Chris Clemons	2004	1
Trent Murphy	2014	1
Brian Orakpo	2009	1
Daron Payne	2018	1

WHAT GRADE DID YOU GET?

Highest Graded Rookie Defenders [min. 20% snaps]

Player	Grade
1. Chase Young, WAS	***87.2***
2. Mykal Walker, ATL	74.0
3. L'Jarius Sneed, KC	73.9
4. Justin Madubuike, BAL	72.1
5. Alex Highsmith, PIT	71.9

According to Pro Football Focus

MONTEZ SWEAT
Defensive End
90

SACK NUMBERS

NFC EAST SACK LEADERS (2020):

Player	Sacks
1. Leonard Williams, NYG	11.5
2. Montez Sweat, WAS	***9***
3. Brandon Graham, PHI	8
4. Chase Young, WAS	***7.5***
5. Fletcher Cox, PHI	6.5

THROUGH TWO SEASONS

MOST SACKS (FRANCHISE HISTORY):

Player	Sacks
1. Brian Orakpo	19.5
2t. Montez Sweat	***16.0***
2t. Ryan Kerrigan	16.5
4. Rich Owens	14.0
5. Preston Smith	12.5

TACKLES FOR LOSS (FRANCHISE HISTORY):

Player	TFL
1. Brian Orakpo	22
2. Montez Sweat	***20***
3. Ryan Kerrigan	19
4. LaVar Arrington	16
5. Preston Smith	14

QUARTERBACK HITS (FRANCHISE HISTORY):

Player	QBH
1. Montez Sweat	***33***
2. Brian Orakpo	32
3. Ryan Kerrigan	28
4. Preston Smith	22
5. Jonathan Allen	21

PLAYERS WHO HAVE RECORDED 16+ SACKS AND AN INTERCEPTION TOUCHDOWN THROUGH 32-CAREER GAMES (NFL HISTORY)

Player	Sacks	INT-TD
Montez Sweat	***16.0***	***1***
Ryan Kerrigan	***16.5***	***2***
Lee Williams	16.5	2
Leslie O'Neal	27.0	2
Von Miller	30.0	1
Clay Matthews	23.5	1
Kabeer Gbaja-Biamila	24.0	1
Demarcus Ware	19.5	1

THE ULTIMATE

TACKLES FOR LOSS + NO GAIN (DEFENSIVE ENDS)

Player	TFL+NG
1. J.J. Watt, HOU	17
2. T.J. Watt, PIT	16
3t. Demarcus Lawrence, DAL	13
3t. Brandon Graham, PHI	13
3t. Haason Reddick, ARI	13
6. Montez Sweat, WAS	***12***
7t. Chase Young, WAS	***11***
7t. Khalil Mack, CHI	11

RUN DEFENSE GRADE (DEFENSIVE ENDS)

Player	Grade
1. Khalil Mack, CHI	91.7
2. T.J. Watt, PIT	90.1
3. Montez Sweat, WAS	***86.0***
4. Cameron Jordan, NO	83.6
5. Joey Bosa, LAC	83.1

RYAN KERRIGAN
Defensive End

91

MULTI-SACK

MOST GAMES WITH 2-PLUS SACKS IN FRANCHISE HISTORY SINCE 1982:

Player	Multi-Sack G
1. Dexter Manley	23
2. Ryan Kerrigan	***18***
3. Charles Mann	13
4. Ken Harvey	10
5. Brian Orakpo	8

DUAL THREAT

60+ CAREER SACKS AND 3+ INT RETURN TD (NFL HISTORY)

Player	Seasons	Sacks	TD
Julius Peppers	2002-17 (16)	156.5	4
Jason Taylor	1997-2011 (15)	139.5	3
Ryan Kerrigan	***2011-20 (10)***	***95.5***	***3***

SINGLE-SEASON SACK LEADERS

WASHINGTON SINCE SACKS BECAME OFFICIAL IN 1982:

Player	Season	Sacks
1. Dexter Manley	1986	18.5
2. Dexter Manley	1985	15.0
3. Charles Mann	1985	14.5
4t. Ryan Kerrigan	***2014***	***13.5***
4t. Ken Harvey	1994	13.5
4t. Dexter Manley	1984	13.5

FRANCHISE HISTORY

SINCE SACKS BECAME OFFICIAL IN 1982:

Player	Seasons	Sacks
1. Ryan Kerrigan	***2011-20 (10)***	***95.5***
2. Dexter Manley	1982-89 (8)	91.0
3. Charles Mann	1983-93 (11)	82.0
4. Monte Coleman	1979-94 (16)	43.5
5. Ken Harvey	1994-98 (5)	41.5

2011 DRAFT

CAREER SACKS BY 2011 NFL DRAFT PICKS:

Player	Team	Sacks
1. Von Miller	DEN	106.0
2. J.J. Watt	HOU	101.0
3. Justin Houston	IND	97.5
4. Ryan Kerrigan	***WAS***	***95.5***
5. Cameron Jordan	NO	94.5

FORCED FUMBLES

SINCE KERRIGAN ENTERED THE NFL IN 2011:

Player	FF
1t. Robert Quinn	27
1t. Chandler Jones	27
3. Ryan Kerrigan	***26***
4t. Von Miller	25
4t. J.J. Watt	25

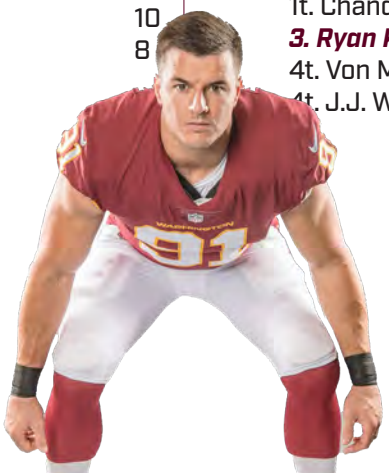

RYAN KERRIGAN
FRANCHISE SACKS LEADER

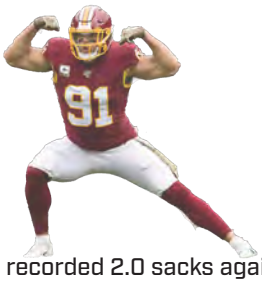

In Week 1 of the 2020 NFL season, **DE Ryan Kerrigan** recorded 2.0 sacks against Philadelphia, breaking the franchise's all-time sacks record. Kerrigan was originally drafted by Washington in 2011 and recorded 7.5 sacks. He followed his debut season with back-to-back seasons of 8.5 sacks before recording his first double-digit sack season with 13.5. Overall, Kerrigan has recorded four seasons with double-digit sacks, and he is one of four members of the 2011 Draft Class to hold their franchise's sack record, joining Von Miller (Denver), J.J. Watt (Houston) and Cam Jordan (New Orleans). Below is a list of "Sackperlatives" and every QB Kerrigan has sacked thus far in his career.

First Career Sack	Kevin Kolb vs. ARI (9/18/11)	October	23.5
First NFC East Sack	Dallas (11/20/11)	November	24.0
First NFC East Sack	Dallas (11/20/11)	December	23
First AFC Sack	@STL (10/2/11)	January	1
Most Yards/Sack	23 (@JAX 9/14/14)	In Wins	45.5
Most Sacks (single game)	4 (@JAX 9/14/14)	In Losses	47.0
Games with multiple sacks	18 (last, 9/13/20 vs. PHI)	Day Games	83.0
Most Sacks (season)	13.5 (2014)	Night Games	10.5
On Grass	73.0	Home Games	49.0
On Turf	20.5	Away Games	44.5
Indoors	15	QB with Most TD	Drew Brees (550)
Outdoors	78.5	QB with Most Yards	Drew Brees (77,888)
Vs. AFC	27.5	QB with Most Sacks	Ben Roethlisberger (506)
Vs. NFC	66	QB Highest Passer Rating	Aaron Rodgers (102.6)
Divisional Opponent	37.5	Tallest	Brock Osweiler (6-7)
Thursday	5.5	Shortest	Russell Wilson/Emmanuel Sanders (5-11)
Saturday	2	Heaviest	Joe Flacco/Cam Newton (245 lbs)
Sunday	80.5	Lightest	Emmanuel Sanders (180 lbs)
Monday	5.5	Oldest	Tom Brady (42)
Less than 40 degrees	10	Youngest	Sam Darnold (23)
81 degrees or hotter	2.5	Longest Name	Ben Rothlisberger (17)
September	22	Shortest Name	Tom Brady, Matt Ryan (8)

Eli Manning	11.5	Peyton Manning	1
Dak Prescot	7	Russell Wilson	1
Carson Wentz	6.5	Colin Kaepernick	1
Tony Romo	4	Andrew Luck	1
Nick Foles	4	Mark Sanchez	1
Aaron Rodgers	4	Cam Newton	1
Matt Ryan	4	Jay Cutler	1
Chad Henne	4	Tyrod Taylor	1
Sam Bradford	3	Kellen Moore	1
Drew Brees	3	Ben Rothlisberger	1
Matt Moore	2	Joe Flacco	1
Matt Flynn	2	Matt Stafford	1
Shaun Hill	2	Jared Goff	1
Brock Osweiler	2	Derek Carr	1
Deshaun Watson	2	CJ Beathard	1
Cody Kessler	2	Blain Gabbert	1
Sam Darnold	2	Kevin Kolb	1
Andy Dalton	1.5	Tavaris Jackson	0.5
Carson Palmer	1.5	Josh McCown	0.5
Alex Smith	1	Ryan Tannehill	0.5
Josh Freeman	1	Tom Brady	0.5
Emmanuel Sanders	1	Jimmy Garoppolo	0.5
Mike Vick	1	Jeff Driskel	0.5
Ryan Finley	1	Daniel Jones	0.5

JONATHAN ALLEN
Defensive Tackle

93

DO-IT-ALL PLAYER

2+ SACK GAMES BY DT [SINCE 2018]:

Player	# of Games
1. Aaron Donald, LAR	11
2t. Denico Autry, IND	6
2t. DeForest Buckner, SF	6
4t. Chris Jones, KC	5
4t. Jarran Reed, SEA	5
7. Geno Atkins, CIN	4
8t. Jonathan Allen, WAS	***3***
8t. Cameron Heyward, PIT	3
8t. Grady Jarrett, ATL	3

2+ TFL GAMES BY DT [SINCE 2018]:

Player	# of Games
1. Aaron Donald, LAR	14
2. DeForest Buckner, SF	9
3t. Geno Atkins, CIN	6
3t. Denico Autry, IND	6
5t. Jonathan Allen, WAS	***5***
5t. Chris Jones, KC	5
5t. Rodney Gunter, ARI	5
5t. Larry Ogunjobi, CLE	5
5t. Grady Jarrett, ATL	5
5t. Jarran Reed, SEA	5

According to STATS, LLC

TRACKING THEM DOWN

MOST TACKLES BY DT [SINCE 2018]:

Player	TCK
1. Jonathan Allen, WAS	***192***
2. Cameron Heyward, PIT	188
3. DeForest Buckner, IND	186
4. Sheldon Richardson, CLE	175
5. Grady Jarrett, ATL	173
6. Daron Payne, WAS	***166***

According to STATS, LLC

KENDALL FULLER
Cornerback

29

FULLING UP THE STAT SHEET

2020 INTERCEPTION LEADERS

Player	INT
1. Xavien Howard, Miami	10
2. J.C. Jackson, New England	9
3. Tyrann Mathieu, Kansas City	6
4t. Quandre Diggs, SEA	5
4t. Justin Simmons, DEN	5
4t. Harrison Smith, MIN	5
7t. Kendall Fuller, Washington	***4***
7t. Carlton Davis III, Tampa Bay	4
7t. Darious Williams, LAR	4
7t. Minkah Fitzpatrick, PIT	4
7t. Kenny Moore II, IND	4
7t. Malcolm Butler, TEN	4
7t. Darnell Savage, GB	4

INTERESTING TO NOTE

CB Kendall Fuller was traded from Washington to Kansas City along with a 2018 third-round selection for current Washington QB Alex Smith. In Week 5 against Los Angeles, Smith shared a field with Fuller, three years after the initial deal.

MULTI-INTERCEPTIONS

Kendall Fuller tallied his first-career multi-interception performance in Week 4 against the Baltimore Ravens. Here is a look at the latest multi-INT performances for Washington:

Multi-INT Games Washington (since 2010):

Player	Date
Kendall Fuller	***10/4/20 vs. BAL***
Fabian Moreau	11/24/19 vs. DET
Quinton Dunbar	9/29/19 at NYG
D.J. Swearinger	10/28/18 at NYG
D.J. Swearinger	9/16/18 vs. IND
D.J. Swearinger	11/12/17 vs. MIN
Bashaud Breeland	12/24/16 at CHI
Josh Norman	12/24/16 at CHI
DeAngelo Hall	10/27/13 at DEN
DeAngelo Hall	10/24/10 at CHI

INT IN DC

Since 2016, Fuller has tallied eight INTs in a Washington uniform, tied for the most during that stretch:

Most INT For Washington since (2016):

Player	INT
1t. Kendall Fuller	***8***
1t. Quinton Dunbar	8
1t. D.J. Swearinger	8
3t. Josh Norman	7
5. Fabian Moreau	6
6t. Bashaud Breeland	4
6t. Preston Smith	4

SUPER BOWL STAR

Fuller helped lead a Kansas City Chiefs defense in Super Bowl LIV tallying two PDs and an INT in the Chiefs 31-20 victory over the San Francisco 49ers. Fuller joins CB Ronald Darby as the only two players currently on the Washington roster to have a Super Bowl championship.

TRESS WAY
Punter
5

RAISING THE BAR

PUNTS DOWNED INSIDE THE 20 [CAREER, WASHINGTON SINCE 1976]:

Player	Years	No.
1. Tress Way	***2014-20 [7]***	***185***
2. Matt Turk	1995-99 [5]	134
3. Mike Bragg	1968-79 [12]*	79
4. Sav Rocca	2011-13 [3]	76
5. Derrick Frost	2005-07 [3]	73

** Stat not tracked until 1976*

MOST PUNTS INSIDE THE 20 [SINGLE SEASON]:

Player	Years	I20
1. Tress Way	2018	41
2. Tress Way	2017	33
3. Tress Way	***2019***	***28***

HIGHEST PUNTING AVERAGE [SEASON]:

Player	Year	Avg.
1. Tress Way	***2019***	***49.2***
2. Tress Way	2020	48.0
3. Tress Way	2014	47.5

TAKE ME TO YOUR LEADER

WASHINGTON FOOTBALL TO LEAD NFL IN PUNTING SINCE 1939:

Player	Season	Avg.
Tress Way	***2014***	***47.5***
Sam Baker	1958	45.4
Sammy Baugh	1945	43.3
Sammy Baugh	1943	45.9
Sammy Baugh	1942	48.3
Sammy Baugh	1941	48.7
Sammy Baugh	1940	51.4

20 AND UNDER

MOST PUNTS INSIDE THE 20 [2019]:

Player	Team	I20
4. Corey Bojorquez	Buffalo	32
5. A.J. Cole	Oakland	31
6t. Tress Way	***Washington***	***29***
6t. Two Players		29

INSIDE THE 20

PUNTS DOWNED INSIDE THE 20 [SINGLE SEASON, WASHINGTON SINCE 1976]:

Player	Season	No.
1. Tress Way	***2018***	***41***
2t. Matt Turk	1998	33
2t. Tress Way	2017	33

NET PUNTING AVERAGE

HIGHEST NET PUNTING AVERAGE [2020]:

Player	Team	Net Avg
1. Jake Bailey	New England	45.6
2. Jack Fox	Detroit	44.8
3. Michael Dickson	Seattle	44.4
4. Tress Way	***Washington***	***44.3***
5. Corey Bojorquez	Buffalo	44.0

HIGHEST NET PUNTING AVERAGE [2019]:

Player	Team	Net Avg
1. Logan Cooke	Jacksonville	44.4
2. Bryan Anger	Texans	44.1
3. Tress Way	***Washington***	***43.8***
4. Brett Kern	Titans	43.2
5. Johnny Hekker	Rams	42.9

DUSTIN HOPKINS
Kicker

3

CLIMBING THE RECORD BOOK

BEST FIELD GOAL PERCENTAGE FROM 50+ YARDS [2018]:

Player	Team	FGM/FGA	Pct.
1t. Brett Maher	DAL	6/7	85.7
1t. Jason Myers	NYJ	6/7	85.7
3t. Dustin Hopkins	***WAS***	***4/5***	***80.0***
3t. Matt Bryant	ATL	4/5	80.0
3t. Josh Lambo	JAX	4/5	80.0
3t. Aldrick Rosas	NYG	4.5	80.0
7t. Mason Crosby	GB	5/7	71.4
7t. Justin Tucker	BAL	5/7	71.4
9t. Ka'imi Fairbairn	HOU	4/6	66.7
9t. Adam Vinatieri	IND	4/6	66.7
9t. Greg Zuerlein	LAR	4/6	66.7

*Minimum of 5 attempts

BEST FIELD GOAL PERCENTAGE [2018]:

Player	Team	FGM/FGA	Pct.
1. Robbie Gould	SF	33/34	97.1
2. Aldrick Rosas	NYG	32/33	97.0
3. Matt Bryant	Atl	20/21	95.2
4. Michael Badgley	LAC	15/16	93.8
5. Wil Lutz	NO	28/30	93.3
6. Jason Myers	NYJ	33/36	91.7
7. Josh Lambo	Jac	19/21	90.5
8. Jason Sanders	Mia	16/18	90.0
9t. Dustin Hopkins	**Was**	**26/29**	**89.7**
9t. Justin Tucker	Bal	35/39	89.7

SUCCESSFUL ONSIDE KICKS [WASHINGTON SINCE 2000]:

Year	Week	Qtr.	Opp	Kicker
2015	***7***	***3***	***TB***	***Dustin Hopkins***
2007	9	2	NYJ	Shaun Suisham
2003	5	4	Phi	John Hall
2000	12	3	StL	Scott Bentley

ALL-TIME SCORING LEADERS [CAREER, WASHINGTON HISTORY]

Player	Years	Points
1. Mark Moseley	1974-86	1,206
2. Chip Lohmiller	1988-94	787
3. Dustin Hopkins	***2015-20***	***622***

MOST FIELD GOALS MADE [SINGLE SEASON, WASHINGTON HISTORY]:

Player	FGM/FGA	FG Pct.	Pts.
1. Dustin Hopkins [2016]	***34/42***	***81.0***	***138***
2. Mark Moseley [1983]	33/47	70.2	161
3t. Graham Gano [2011]	31/41	75.6	118
3t. Chip Lohmiller [1991]	31/43	72.1	149
5t. Chip Lohmiller [1990]	30/40	75.0	131
5t. Chip Lohmiller [1992]	30/40	75.0	120

MOST FIELD GOALS MADE [CAREER, WASHINGTON HISTORY]:

Player	FGM	FGA	FG Pct.
1. Mark Moseley	263	397	66.2
2. Chip Lohmiller	175	245	71.4
3. Dustin Hopkins	***151***	***180***	***83.9***
4. Curt Knight	101	175	57.7
5. Shaun Suisham	81	101	80.2

LONGEST MADE FIELD GOAL [FRANCHISE HISTORY]

Player	Date	Long
1. Graham Gano	11/06/11	59
2. Steve Cox	09/28/86	57
3t. Dustin Hopkins	***10/14/18***	***56***
3t. Chip Lohmiller	12/22/90	56

GAME-BY-GAME NOTES

GAME-BY-GAME NOTES

WEEK 1

- The Washington Football Team defeated the Philadelphia Eagles, 27-17, at FedExField in Week 1.
- Washington defeated Philadelphia for the first time since Week 14 of the 2016 season, and snapped a six game losing streak against the club.
- Washington won its first Week 1 home game since 2011.
- Washington trailed 17-0 and came back to win 27-17, marking the biggest comeback victory over Philadelphia in franchise history.
- Washington registered 8.0 total sacks, the most in a single game since recording 10 against the Jacksonville Jaguars in Week 2 of the 2014 season.
- The 8.0 total sacks in a game are tied for the fifth-most in a single game in franchise history.
- Washington's eight total sacks tied the most in a season opener in franchise history. The last season opener that Washington registered eight sacks in was in 1973 against San Diego.
- Washington won their first NFC East matchup since they defeated the New York Giants in Week 8 of the 2018 season.
- Washington's defense held Philadelphia to 57 yards on the ground. The mark tied the 10th-fewest for the Eagles in franchise history in a single game, and the fewest rushing yards allowed since 1953.
- Washington started the season 1-0 against the NFC East for the first time since 2018.
- It was the first time Washington had defeated the Eagles at home in a season opener since 1986.
- Washington improved its overall record against Philadelphia to 87-79-5 and 5-5-0 against the club in Week 1.
- Washington handed Doug Pederson his first loss in a season opener since becoming Philadelphia's head coach.
- Washington held Philadelphia to their fewest amount of points in a single game since Week 11 of 2012 when they held them to six points.

WEEK 2

- The Washington Football Team lost to the Arizona Cardinals, 30-15, at State Farm Stadium in Week 2.
- Washington registered three-plus sacks in three-consecutive games dating back to last season.
- Washington scored all 15 of their points in the second half. Through two games this season they scored seven total points in the first half and 35 total points in the second half.
- Washington recorded the most sacks through the first two games in a season since 1986 when the team also registered 11 total sacks.
- Washington recorded 316 total net yards in the contest, their most since recording 361 total net yards against the New York Giants in Week 16 of the 2019 season.
- Washington notched 117 total net rushing yards in the contest, their most since rushing for 121 net yards against the Green Bay Packers in Week 14 of the 2019 season.
- Washington forced a turnover for the third-consecutive game dating back to 2019.
- Washington converted a fourth down for the second-consecutive game.
- Washington started the season recording an interception in consecutive games for the first time since 2018.

WEEK 3

- The Washington Football Team lost to the Cleveland Browns, 34-20, at FirstEnergy Stadium in Week 3.
- Washington did not allow a score of their opponents opening possession for the first time this season.
- Washington's 13 sacks through the first three weeks tied the record for third-most in franchise history, and the most since 1983.
- Washington led after the first quarter of the contest for the first time since Week 15 of the 2019 season.
- Washington registered 100-plus net rushing yards in their second-consecutive contest and it marked the first time the team has accomplished the feat since Week 14 and Week 15 of the 2019 season.
- Washington recorded multiple sacks and has now notched multiple sacks in every contest this season. They entered the game with the most sacks in the NFL.
- Washington did not record a turnover for the first time this season.
- Washington converted a fourth down for the third-consecutive game.

WEEK 4

- The Washington Football Team lost to the Baltimore Ravens, 31-17, at FedExField on Sunday afternoon.
- Washington lost the coin toss and the Ravens deferred. It is the third time this season that the opposing team has won the coin toss and deferred, Washington is 1-2 in those contests.
- Washington converted 24 first downs in the contest, the most since Week 16 of last season.
- Washington converted 17 first downs through the air, the most since Week 3 of last season.
- Washington notched 343 total net yards, the highest mark of the season and the most since Week 16 of last season.
- Washington only committed two penalties. It marks only the third time in three seasons that Washington committed two or less penalties in a single game.

- Washington registered one sack of Ravens QB Lamar Jackson. Dating back to last season, Washington has recorded at least one sack in 16-consecutive games.
- This was only the seventh contest between Washington and Baltimore in the regular season in NFL history. With today's contest, Baltimore now leads the all-time series, 4-3.
- Washington converted a fourth down for the fourth-consecutive game. It is the first time since 2012 that the team has converted a fourth down in four-consecutive games in a single-season.
- Washington converted a fourth down in four-consecutive games to start a season for the first time since 2009.

WEEK 5

- The Washington Football Team lost to the Los Angeles Rams, 30-10, at FedExField in Week 5.
- Washington had a quarterback rush for a touchdown in consecutive weeks (Haskins vs. BAL & Allen vs. LAR) for the first time since QB Kirk Cousins do so in 2015.
- Washington tallied 108 net yards and converted 10 first downs.
- Washington had no turnovers for the second time this season.

WEEK 6

- The Washington Football Team lost to the New York Giants, 20-19, at MetLife Stadium in Week 6.
- Washington recorded a sack for the 18th-consecutive contest.
- Washington tallied 337 net yards and converted 24 first downs. The net yardage is the second-highest mark this season.
- Washington converted 2-of-2 fourth down attempts. Washington's seven fourth down conversions through the first six games are the most in franchise history since the recording of the stat began in 1991, according to Pro Football Reference.
- Washington punted only once, the first time doing so since Week 3 of 2019 against the Chicago Bears.

WEEK 7

- The Washington Football Team defeated the Dallas Cowboys, 25-3, at FedExField in Week 7.
- Washington held Dallas to three points, the fewest ever in franchise history. Previously the fewest points Washington had held Dallas to was five on October 2, 1978.
- Washington started 2-0 against the NFC East at home for the first time since 2015.
- Washington improved its record to 2-1 against the NFC East this season.
- Washington won consecutive contests at home against NFC East opponents for the first time since defeating the Eagles and Giants at home in 2015.
- Washington defeated Dallas by 22 points, the largest margin of victory over Dallas in a game since 2005.
- Washington won with its largest margin of victory since 2015 against the New Orleans Saints (33).
- Washington had six sacks against Dallas, tied for the sixth-most in a single-game against the Cowboys and the most against Dallas since 2005.
- Washington pushed their all-time home record against the Cowboys to 31-30, including postseason play.
- Washington gave up the fewest points in a single-game since Week 10 of the 2018 season against the Tampa Bay Buccaneers.
- Washington racked up 397 total net yards, the most in a single-game since notching 398 against the Philadelphia Eagles in Week 1 last season.
- Washington notched 208 yards rushing, the most in a single-game since recording 248 rushing yards against the Carolina Panthers last season.
- Washington's 208 yards rushing were the fourth-most ever in a game against Dallas in franchise history and the most since 2013.
- Washington had zero turnovers for the third time this season.
- Washington converted on 60 percent of their third downs on the day (9-for-15), which is the highest mark in a single-game since Dec. 24, 2016 against the Chicago Bears (61.5).
- Washington held the ball for 36:24, which marked the highest time of possession since Week 1 of the 2018 season against the Arizona Cardinals (38:08).
- Washington held Dallas to its lowest total net yards mark (142) of the season.
- Washington held their opponent without a touchdown for the first time since Oct. 20, 2019 versus the San Francisco 49ers.
- Washington held Dallas to 59 net passing yards, the least allowed since 1956 (Chicago Cardinals, 55) and the least allowed against the Cowboys since 1976 (54).
- Washington recorded at least one sack for the 19th-consecutive contest with six total on the day.
- Washington held its largest halftime lead (19) since Week 3 of 2018.
- Washington made its first safety since Jan 10, 2016 as defensive tackle Jonathan Allen tackled Dallas tight end Dalton Schultz in the endzone after safety Landon Collins forced a fumble.

GAME-BY-GAME NOTES

WEEK 9

- The Washington Football Team fell to the New York Giants, 23-20, at FedExField in Week 9.
- Washington recorded 402 total net yards, the most in a single-game since Week 1 of the 2018 season when the team registered 429 total net yards against the Arizona Cardinals.
- Washington notched 365 total net passing yards, the most in a single-game since Week 1 of the 2019 season when the team registered 370 total net passing yards against the Philadelphia Eagles.
- Washington won the coin toss for only the second time this season and they deferred.
- Washington had two wide receivers record over 100-plus receiving yards (Terry McLaurin: 115, Cam Sims: 110) for the first time since Nov. 20, 2016 (Pierre Garcon: 116, Jamison Crowder: 102).
- Washington notched five-plus sacks for the third time this season.
- Washington sacked Giants quarterback Daniel Jones five times, tied for the single-game most sacks of Jones this season.
- Washington registered 8.0 yards gained per play, the highest mark since Week 16 of 2016 (7.5).

WEEK 10

- The Washington Football Team fell to the Detroit Lions, 30-27, at Ford Field in Week 10.
- Washington amassed 464 total net yards, the highest mark since Nov. 21, 2010 (465).
- Washington gained over 400 total net yards in consecutive contests.
- Washington tallied 375 net passing yards, its highest mark since Sept. 18, 1994 (376).
- Washington recorded a sack for the 21st-consecutive contest.
- Washington held the ball for 35:43 minutes. It is the second-highest time of possession mark this season.

WEEK 11

- The Washington Football Team defeated the Cincinnati Bengals, 20-9, at FedExField Sunday afternoon.
- Washington won its first home game against the Bengals since December 15, 1985.
- Washington is now 5-5-1 against the Bengals all-time and 42-41-1 in Week 11.
- Washington notched its 97th win against an AFC opponent all-time.
- Washington scored at least 20 points for the third-straight game, the longest streak since Week 6-8 of the 2018 season.
- Washington had 10 rushing first downs, tied for the most in a single-game most this season.
- Washington recorded eight passes defensed, a single-game season-high.
- Washington registered at least one sack for the 22nd-consecutive game, the third-longest streak all-time.
- Washington compiled 164 net rushing yards, the second-highest mark this season.
- Washington limited Cincinnati to 25 total yards of offense in the second half, the third-fewest in a second half in franchise history and fewest in a second half since allowing 24 against Arizona in 2002.

WEEK 12

- The Washington Football Team defeated the Dallas Cowboys, 41-16, on Thanksgiving in Week 12.
- Washington won its first game at Dallas since January 3, 2016 and snapped a four-game losing streak in Dallas.
- Washington swept Dallas in a season for the first time since 2012.
- Washington improved its all-time record against Dallas to 47-73-2 and its Week 12 record to 42-44-2.
- Washington earned its fourth all-time victory on Thanksgiving, second against Dallas on Thanksgiving and seventh win on a Thursday in franchise history.
- Washington scored 40-plus points against Dallas for the second time in franchise history and for the first time since defeating Dallas, 41-14, Nov. 23, 1986.
- Washington scored 40-plus points in a game for the first time since defeating the Chicago Bears, 41-21, on Dec. 24, 2016.
- Washington won by the fourth-highest point differential in series history (25).
- Washington held Dallas to its third-lowest total points mark in a single season in series history with 19.
- Head Coach Ron Rivera won his 80th-career regular season game. He becomes the eighth current head coach to achieve the milestone.
- Washington scored at least 20 points for the fifth-straight game, the longest streak since Weeks 2-7 of the 2017 season.
- Washington notched 14 rushing first downs, tied for fifth-most in a single game in franchise history.
- Washington (390) tallied its third-most rushing yards against Dallas in a single season all-time and most since 1984 (392).
- Washington compiled 182 yards on the ground, its second-highest mark this season.
- Washington registered at least one sack for the 23rd-straight game, tying the team's longest streak since their run from 1995-97.
- Washington recorded a sack against the Cowboys for the 12th-straight game, tying the second-longest streak in franchise history

[1962-67].

- Washington's 17 points through the first half and 22 points through the first half against Dallas in Week 7 combines for the most first-half points in a season versus Dallas in franchise history [39].
- Washington held Dallas to 60 rushing yards, tied for the Cowboys' 11th-lowest single-game mark in series history. The last time Washington achieved the feat was Oct. 9, 1988.
- Washington held Dallas running back Ezekiel Elliott to 32 yards, the second-lowest single-game mark in his career.
- Washington sacked Dallas 10 times this season, tied for the fourth-most in a single season [1964].

WEEK 13

- The Washington Football Team defeated the Pittsburgh Steelers, 23-17 in Week 13.
- Washington earned its first win at Heinz Field and first win over Pittsburgh since Nov. 17, 1991, snapping a six-game losing streak.
- Washington improved its all-time record against Pittsburgh to 43-33-3 and 23-20 away versus the Steelers.
- Washington overcame its largest deficit to win over Pittsburgh in series history, second behind a 12-point comeback at Pittsburgh on Sept. 25, 1966.
- Washington defeated an undefeated team through at least six weeks for the first time since doing so in 1975 against the 10-0 Minnesota Vikings and for the sixth time in franchise history.
- Washington came back from a 14-point deficit, the second comeback win of 14-plus points this season.
- Washington has won in three consecutive contests for the first time since Weeks 6-8 of 2018.
- Washington scored at least 20 points for the sixth-straight game, the longest streak since Weeks 8-14 of the 2016 season.
- Washington has registered 300-plus total yards in 10 out of 12 games this season, its first time doing so 2016.
- Washington committed zero turnovers for the fifth time this season.
- Washington forced six punts, its single-game most this year and most forced since the Patriots on Oct. 6, 2019.
- Washington notched eight passes defensed, tying a single-game season-high.
- Washington forced three-and-outs on the Steelers' two opening drives, the first time Pittsburgh has done so this season.
- Washington held Pittsburgh to its lowest single-game rushing mark [21] since Nov. 26, 2006 [21].
- Washington held its opponent without a fourth down conversion with at least two attempts, the third time doing so this season.
- Washington allowed Pittsburgh only one first down rushing, its least since Week 1 of 2019 against New England.
- Washington did not allow a touchdown in the second half, Pittsburgh's only second time this season without a second-half touchdown.
- Washington held Steelers quarterback Ben Roethlisberger to his second-lowest completion percentage [62.3] and first down completion percentage [24.5] and third-lowest passer rating [82.7] this season.
- Washington won by its largest margin of victory away at an AFC opponent since defeating the Baltimore Ravens 16-10 on Oct. 9, 2016.

WEEK 14

- The Washington Football Team defeated the San Francisco 49ers, 23-15, in Week 14.
- Washington beat San Francisco for the first time since October 15, 2017 and first time as the away team against the 49ers since December 18, 2004.
- Washington improved its all-time record against San Francisco to 21-12-1 and Head Coach Ron Rivera's all-time record against the 49ers to 4-1.
- Washington won in four consecutive weeks for the first time since Weeks 3-6 of 2016 and won three consecutive road games for the first time since 2015.
- Washington recorded an interception returned for a touchdown and fumble returned for a touchdown in a single game for the ninth time in franchise history, and for the first time since 1997.
- Washington's two defensive touchdowns are the first time two different rookie players have recorded defensive touchdowns in a single game since the Baltimore Ravens did so on October 29, 2006.
- Washington recorded a fumble returned for a touchdown for the first time since Preston Smith in 2018.
- Washington's two defensive touchdowns are tied for third-most in a single game in franchise history.
- Washington has now had two interceptions returned for a touchdown this season, doing so for the first time since 2017.
- Washington tallied two defensive touchdowns and two forced fumbles for the fourth time in franchise history and first since 1997.
- Washington notched two forced fumbles in the first half, tied for fourth-most in the first half in franchise history.
- Washington recorded at least two defensive touchdowns, 11 passes defensed and 4.0 sacks for the first time in Washington franchise history.
- Washington had at least 11 passes defensed and two forced fumbles in a game for the third time in franchise history and first since 2006 against the Eagles.
- Washington forced San Francisco to punt nine times, tied for the 12th-most in a single game in their history. It is tied for the 19th-most for a Washington opponent in franchise history.

- Washington registered 11 passes defensed, a season-high and most in a game since 2017 [11].
- Washington scored at least 20 points for the seventh-straight game, the longest streak since Weeks 13-16 of 2012 to Weeks 1-4 of 2013 and the longest streak in a single season since Weeks 1-8 of 1999.
- Washington had two forced fumbles and two fumble recoveries in a game for the 16th time in franchise history and first time since November of 2018.
- Washington forced three turnovers, tied for its most in a single game this season.
- Washington sacked the 49ers four times, tied for the third-most in series history.
- Washington's 40 sacks this season are tied for 13th-most through 14 weeks in franchise history.

WEEK 15

- The Washington Football Team fell to the Seattle Seahawks, 20-15 in Week 15.
- Washington recorded 353 total net yards of offense. Washington has now registered 300-plus yards 11 times through the first 15 games of the season, the most since 2016 [15].
- Washington converted on 10 of 17 third downs. The 10 third-down conversions are tied for the ninth-most in a single game in Washington history and the 59 percent third-down conversion percentage is the sixth-highest in a single game in history (min. 17 attempts).
- Washington's 26 first downs are their second-most in a single game this season.
- Washington held Seattle QB Russell Wilson to 121 yards, the fourth-lowest single-game mark in the regular season in his career.
- Washington held Seattle to 16 total first downs and six passing first downs, their fewest this season.

WEEK 16

- The Washington Football Team fell to the Carolina Panthers, 20-13 in Week 16.
- Washington has notched seven games this season with four-plus sacks, its most games doing so in a season since 1991 [8].
- Washington recorded 386 total net yards, its fourth-highest mark this season.
- Washington compiled at least 370 total yards for the fourth time this season, its most through 15 games since 2017 [6].
- Washington registered 262 net yards in the second half, the second-most this season.
- Washington has totaled 2,662 total net yards in the second half through 16 weeks, its most since 2016 [3,333].
- Washington converted at least seven third down conversions for the sixth game this season, its most since 2016 [7].
- Washington tallied eight tackles for loss, the second-highest single-game mark this season.
- Washington limited Carolina to 280 total net yards, the Panthers' second-lowest mark this season.
- Washington held Carolina to 167 net passing yards, its third-least in a single game of the season.
- Washington limited Carolina to under 300 total net yards in back-to-back games in the series for the first time since the 2006 to 2009 contests.
- Washington allowed Carolina to convert only 6-of-15 third downs, its second-lowest third-down conversion percentage this season (min. 15 third downs).

WEEK 17

- The Washington Football Team defeated the Philadelphia Eagles, 20-14, in Week 17.
- Washington clinched its 16th overall NFC East division title and a playoff berth for the first time since 2015 when the team also clinched at Lincoln Financial Field vs. Philadelphia.
- Washington's playoff berth marked its 25th time competing in postseason play and 43rd playoff game overall.
- Washington will host its first home playoff game since playing the Green Bay Packers at FedExField in the NFC Wild Card Round on January 10, 2016.
- Washington will face the Tampa Bay Buccaneers in the playoffs for the first time since 2005 and will host the Buccaneers in the postseason for the first time in history.
- Washington improved its record to 9-4 in regular season finale contests with a chance to clinch a playoff berth since the 1970. Washington is now 4-0 against Philadelphia in those contests.
- Washington had series sweeps over two division opponents in a season for the first time since 2012 [Cowboys, Eagles].
- Washington defeated the Eagles twice in a season for the first time since 2016.
- Washington won in Philadelphia for the first time since December 11, 2016.
- Washington improved its record against the Eagles to 88-79-5.
- Washington allowed Philadelphia 14 points, its least in a single game in the series since 2012 [6].
- Washington allowed the Eagles 31 total points this season, its least in a single season since 2012 [26].
- Washington tallied 11 sacks against Philadelphia this season, tied for the most in a season in franchise history [1986].
- Washington limited the Eagles to 98 net passing yards, its lowest single-game mark since Philadelphia recorded 90 against the Pitts-

burgh Steelers in 2004.

- Washington held Philadelphia to 216 total net yards, its lowest mark since Nov. 18, 2018 against the New Orleans Saints [196].
- Washington limited the Eagles to 5.6 scrimmage yards per offensive play, its lowest single-game mark since 2016 against the Chicago Bears [5.5].
- Washington allowed Philadelphia a 24.7 total passer rating, its sixth-lowest mark in a game in series history.
- Washington allowed Philadelphia to gain 478 total net yards, its 13th-least in series history and least since 2001 [473].
- Washington compiled four interceptions against the Eagles this season, its most since doing so in 1998.
- Washington's 48 sacks this season are the eighth-most in a single season in Washington franchise history.
- Washington allowed 81 third down conversions this season, its least since 2015 [78].
- Washington posted two running backs with 950-plus scrimmage yards this season with Antonio Gibson and J.D. McKissic. It is Washington's third time having two running backs achieve the feat in the same season and first time since Joe Washington and John Riggins did so in 1983.
- Washington scored 20 or more points for the 10th time this season, its first time doing so since 2017.
- Washington scored 10 points in the first quarter, its most since Week 1 of 2019 against the Eagles.

NFC WILD CARD ROUND

- The Washington Football Team fell to the Tampa Bay Buccaneers, 31-23 in the NFC Wild Card Round.
- Washington registered 375 total net yards, its most in a playoff game since 2000 against the Detroit Lions [389].
- Washington recorded 289 total net passing yards, its seventh most in a postseason contest and most since 1992 against the Buffalo Bills [292].
- Washington scored 23 points, its most in a postseason game since 2000 against Detroit.
- Washington scored 20-plus points for the 11th time this season. The first time doing so in a single season since 2016, including postseason play.
- Washington's three total touchdowns and two rushing touchdowns were both its most in a playoff game since 2000 against the Lions.
- Washington tallied 15 passing first downs, tied for the third-most in a single playoff game in Washington history.
- Washington's 23 total first downs are tied for seventh-most in a postseason game in franchise history.
- Washington converted 7-of-14 third downs for a 50 percent conversion rate, tied for the sixth-highest mark in a playoff game in franchise history.
- Washington limited Tampa Bay to converting 6-of-14 third downs for a 43 percent completion rate, its second-lowest mark this season (min. 14 attempts).
- Washington's three sacks are its most in a playoff game since 2013 [5].
- Washington's three sacks are tied for the most allowed by the Buccaneers this season.
- Washington's two forced fumbles were the most in a postseason game since 2006 against Tampa Bay.

WELCOME TO D.C.
2020 NFL DRAFT

TEAM NOTES

- Dating back to 2011, Washington has selected at least eight players in 10 consecutive drafts for the first time since the league adopted the seven-round format in 1994.
- Washington completed the 2020 NFL Draft without making a selection in the second round. It was the 10th time since the seven-round draft format was established Washington did not make a selection in the second round.
- Washington acquired three of their selections via trades. They acquired the No. 156 selection from San Francisco in exchange for T Trent Williams. They acquired the No. 162 selection from Seattle in exchange for CB Quinton Dunbar and they acquired the No. 229 selection from Denver in the 2019 trade for QB Case Keenum.
- Washington also acquired a 2021 third round pick from the San Francisco 49ers in the deal for T Trent Williams.
- Washington has selected at least three players with picks acquired via trade in each of the last seven drafts.
- Of Washington's eight selections, three were made with picks acquired by trade, including one draft-day trade with San Francisco (C Keith Ismael).
- Washington selected WR Anthony Gandy-Golden using a compensatory pick. It was the second year in a row that Washington had a compensatory selection. Last season Washington used compensatory selections on LB Cole Holcomb, WR Kelvin Harmon and DE Jordan Brailford. Prior to the 2019 compensatory picks they were the first selections using a compensatory pick since the organization drafted NT Chris Neild with a compensatory pick in the 2011 NFL Draft.
- It was the second consecutive draft that Washington has picked four offensive players in a row (2020: RB Antonio Gibson, T Saahdiq Charles, WR Antonio Gandy-Golden and C Keith Ismael; 2019: WR Terry McLaurin, RB Bryce Love, G Wes Martin and C Ross Pierschbacher). Prior to that, the last time Washington selected four consecutive offensive players in the same draft was 2008 (WR Devin Thomas, TE Fred Davis, WR Malcolm Kelly and T Chad Rinehart).
- It is the first time that the Redskins selected an edge rusher with their first pick since selecting Ryan Kerrigan No. 16 overall in 2011.
- It was the first time since 2012 that Washington had a selection in the top 3 in the first round.
- Washington drafted players from Ohio State with their first pick in consecutive seasons marking the third time in franchise history that the team has drafted players out of the same school with their first pick in back-to-back draft. The other two instances were DT Daron Payne (2018 Alabama) and DT Jonathan Allen (2017 Alabama), FB Leon Heath (1951 Oklahoma) and HB George Thomas (1950 Oklahoma),
- Washington selected four defensive players and have picked at least four defensive players in six consecutive drafts for the first time since 1989-93, when the draft consisted of 12 rounds.
- Five of the 10 members of the Washington draft class played at schools in "Power Five" conferences.
- Washington selected two players from the Big Ten, two players from the Southeastern Conference and one player each from the Atlantic Coast Conference, American Athletic Conference and Mountain West Conference.

CHASE YOUNG (RD. 1, PICK 2)

- Young was the 485th selection made by Washington in the Common Draft era (since 1967) and the 32nd first-round selection in that time frame. He was the 63rd first-round selection by Washington all-time since the institution of the draft in 1936.
- Young's selection marks the fourth-straight year in which Washington has selected a defensive player with a first-round pick in the draft joining Montez Sweat (No. 26 overall in 2019), Jonathan Allen (No. 17 overall in 2017) and Daron Payne (No. 13 overall in 2018). This is the first time in team history Washington has selected defensive players with a first-round pick selection in four consecutive drafts.
- Young was the 11th defensive player selected by tWashington in the first round since 1999, joining CB Champ Bailey (1999), LB LaVar Arrington (2000), S Sean Taylor (2004), CB Carlos Rogers (2005), S LaRon Landry (2007), DE/LB Brian Orakpo (2009), LB Ryan Kerrigan (2011), DL Jonathan Allen (2017), DT Daron Payne (2018) and DE Montez Sweat (2019). Seven of the 10 defensive players selected by Washington in the first round in that time frame have earned at least one Pro Bowl selection during their career.
- Young's selection marked the eighth time in the Common Draft era that Washington has selected a defensive lineman in the first round, joining Montez Sweat (2019), Daron Payne (2018), Jonathan Allen (2017), Ryan Kerrigan (2011), Brian Or-

akpo (2009, transitioned to linebacker in 2010), Kenard Lang (1997) and Bobby Wilson (1991). Washington also selected Tracy Rocker (1989, third round), Markus Koch (1986, second round), Bob Slater (1984, second round), Duncan McColl (1977, fourth round) and Bill Brundige (1970, second round) with the team's first selections of each of the drafts listed.

- With the selections of Young, Sweat, Payne and Allen, the Washington has now used first-round selections on defensive linemen in four consecutive drafts for the first time in the Common Draft era.
- Young was the 19th Ohio State product selected by Washington all-time, joining C Steve Andrako (1940), E Cy Souders (1945), B Vic Janowicz (1952), T Julius Wittman (1952), G George Rosso (1954), T Fran Machinsky (1956), T George Tolford (1961), G Mike Ingram (1961), B Dave Francis (1963), G Rod Foster (1963), FB Tom Barrington (1966), E Ron Sepic (1967), RB Rich Galbos (1973), T Henry Brown (1988), G Tim Moxley (1990), WR Evan Spencer (2015), QB Dwayne Haskins Jr. (2019) and WR Terry McLaurin (2019).
- Young's selection marks the third time the franchise has drafted a player with the No. 2 overall pick in the Common Draft Era. The other two selections were LaVar Arrington (2000) and Robert Griffin III (2012).
- Young was the 19th player Washington selected out of Ohio State. Ohio State has now produced the sixth-most draft selections in franchise history, trailing only Notre Dame (34), USC (30), Alabama (26), Penn State (22) and Nebraska (20).
- In 2019, Young ranked No. 1 in the nation in tackles for loss per game (1.91), No. 1 in sacks (16.5) and sacks per game (1.50), No. 2 in forced fumbles (six) and No. 4 in total tackles for loss (21.0).
- Young joined Mike Vrabel as the only player in Ohio State history to post consecutive seasons with 10-plus sacks.
- Young was named the Big Ten's Nagurski-Woodson Defensive Player of the Year, Smith-Brown Defensive Lineman of the Year and first-team All-Big Ten last season.
- Young holds the Ohio State single-season sack record with 16.5 in 2019.
- Young is No. 2 in school history in total sacks (30.5), trailing Mike Vrabel (36.0). Young played in only three seasons compared to Vrabel's four.

WASHINGTON
FOOTBALL TEAM, EST. 1932

ANTONIO GIBSON (RD. 3, PICK 66)

- Gibson was the 486th selection made by Washington in the Common Draft era (since 1967) and the 37th third-round selection in that time frame. He was the 67th third-round selection by Washington all-time since the institution of the draft in 1936.
- Gibson became the first offensive player to be selected by the Washington in the 2020 NFL Draft.
- Gibson was the fifth player drafted by the Washington from the University of Memphis, joining RB Richard Williams (1983), DE Carl Taylor (1975), RB Danny Pierce (1970) and DT Will Renfroe (1954)
- Dating back to 2011, Washington has selected a running back in 10 consecutive drafts, passing the team's previous high of drafting a running back in nine consecutive drafts from 1983-91.
- Gibson was the fourth player in franchise history selected with the No. 66 pick, joining T Morgan Moses (2014), DT Tracy Rocker (1989) and RB Mike Oliphant (1988).
- Gibson became the third running back produced by Memphis selected by Washington in franchise history joining Richard Williams (1983) and Danny Pierce (1970). He would be the first wide receiver selected from Memphis.
- The selection of Gibson marks the second-highest draft pick from Memphis, trailing only RB Richard Williams (No. 56 in 1983).
- Gibson was Memphis' sixth winner of The American Athletic Conference's Special Teams Player of the Year honor in the conference's first seven seasons, joining punter Tom Hornsey (2013), kicker Jake Elliott (2014-15) and return specialist Tony Pollard (2016-17).
- Gibson finished No. 5 in school history for all purpose yards in a single-season with 1,749 yards.
- Gibson did not record a fumble in his college career and he averaged 19.3 yards per reception.

WELCOME TO D.C.
2020 NFL DRAFT

SAAHDIQ CHARLES (RD. 4, PICK 108)

- Charles was the 487th selection made by Washington in the Common Draft era (since 1967) and the 47th fourth-round selection in the time frame. He was the 52nd fourth-round selection by the organization all-time since the institution of the draft in 1936.
- Charles was the 13th LSU product selected by Washington all-time, joining E Charlie Webb (1946), B Red Knight (1947), E Charlie Webb (1947), B Dan Sandifer (1948), T Ray Potter (1952), B Vince Gonzales (1956), E Billy Shoemake (1959), RB Bob Brunet (1968), TE Robert Royal (2002), S LaRon Landry (2007), LB Perry Riley (2010) and RB Derrius Guice (2018).
- Charles was the first Washington player ever selected with the No. 108 overall selection.
- Charles was the first offensive tackle selected by Washington since Geron Christian (2018).
- Charles was the first offensive tackle selected by the Washington in the fourth round in the Common Draft era (since 1967) and is the first offensive tackle selected in the fourth round all-time since Fran Machisky out of Ohio State in 1956.
- Charles was part of a unit that was named the 2019 Joe Moore Award Winner given to the nation's top offensive line.
- Charles appeared in 32 games with 28 starts in three seasons was named to the All-SEC Freshman Team in 2017.
-

ANTONIO GANDY-GOLDEN (RD. 4, PICK 142)

- Gandy-Golden was the 488th selection made by the Washington in the Common Draft era (since 1967) and the 48th fourth-round selection in the time frame. He was the 53rd fourth-round selection by Washington all-time since the institution of the draft in 1936.
- Gandy-Golden was the first ever Liberty product drafted by the Washington Football Team.
- Gandy-Golden joined WR Ryan Grant (2014) as the second player in franchise history drafted with the No. 142 overall selection.
- Gandy-Golden was the third consecutive offensive player selected by the Redskins after drafting DE Chase Young No. 2 overall.
- With the selection of Gandy-Golden, Washington has drafted a wide receiver in seven-consecutive drafts dating back to 2014, which is the longest such streak since 1994-2003.
- Gandy-Golden was the first wide receiver drafted by Washington in the fourth round since Jamison Crowder in 2015 (No. 105 overall).
- Gandy-Golden appeared in 13 games last season and registered 79 receptions for 1,396 yards (17.7 avg.) and 10 touchdowns.
- Gandy-Golden finished his career appearing in 45 games with 240 receptions for 3,814 yards and 33 touchdowns.
-

KEITH ISMAEL (RD. 5, PICK 156)

- Ismael was the 489th selection made by Washington in the Common Draft era (since 1967) and the 52nd fifth-round selection in the time frame. He was the 77th fifth-round selection by Washington all-time since the institution of the draft in 1936.
- Ismael was the eighth player drafted by Washington out of San Diego State University, joining WR DeAndre Maxwell (1996), TE Ray Rowe (1992), DB Harold Hicks (1988), P Wayne Ross (1988), DB Tory Nixon (1985), DB Vernon Dean (1982) and TE Don Warren (1978).
- Ismael joined G Jim Huddleston (1986) and T George Watts (1942) as the third player in franchise history drafted with the No. 156 overall selection.
- Ismael is the fourth-consecutive offensive player selected by Washington after drafting DE Chase Young No. 2 overall.
- Ismael becomes the sixth center selected by the Washington in the fifth round joining Dave Price (1938), George Bujan (1945), Greg Huntington (1993), Mark Fischer (1998) and Ross Pierschbacher (2019).
- Ismael appeared in 38 career games.
- Ismael is a 2019 Pro Football Focus Third-Team All-American and two-time First Team All-Mountain (2018-19).
- Ismael was a two-time SDSU Offensive Lineman of the Year (2018-19).

KHALEKE HUDSON (RD. 5, PICK 162)

- Hudson was the 490th selection made by Washington in the Common Draft era (since 1967) and the 53rd fifth-round selection in the time frame. He is the 78th fifth-round selection by the franchise all-time since the institution of the draft in

1936.

- Hudson was the 17th player drafted by Washington out of the University of Michigan. Michigan ranks No. 9 all-time in total players drafted in the organization's history.
- Hudson joins DE Brandon Jenkins (2013), G Brad Badger (1997), C Bob Caldwell (1963), E Jack Farls (1958) and C Clay Davis (1950) as the sixth player in Washington's history drafted with the No. 162 overall selection.
- Hudson was the second defensive player selected by Washington joining DE Chase Young No. 2 overall.
- Hudson became the ninth linebacker selected by the Washington in the fifth round joining Cole Holcomb (2019), Martell Spaight (2015), Cody Glenn (2009), Dallas Sartz (2007), Robert McCune (2005), Twan Russell (1997), Ravin Caldwell (1986) and Jeff Pegues (1984).
- With the selection of Hudson, Washington has now taken a linebacker in seven consecutive drafts, the longest such streak since a nine-year streak from 1978-86.
- It is the first time in franchise history that Washington have selected a linebacker in the fifth round in consecutive drafts.
- Hudson appeared in 52 games with 37 starts and registered 237 tackles (111 solo), including 26 for loss, 12.0 sacks, two interceptions, 16 passes defensed, two forced fumbles and one fumble recovery.
- Hudson was a three-time All Big Ten Honoree.
- Hudson was a Jason Witten Collegiate Man of the Year Semifinalist.
- Hudson holds a Michigan single game record and tied an NCAA record for total tackles for loss in a single game when he registered eight against Minnesota in 2017.

KAMREN CURL (RD. 7, PICK 216)

- Curl was the 491st selection made by Washington in the Common Draft era (since 1967) and the 65th seventh-round selection in the time frame. He was the 96th seventh-round selection by Washington all-time since the institution of the draft in 1936.
- Curl was the seventh player drafted by Washington in the Common Draft era (since 1967) out of the University of Arkansas, joining TE Jeremy Sprinkle (2017), LB Martell Speight (2015), CB Tevin Mitchell (2015), K Zach Hocker (2014), LB Raven Caldwell (1986) and LB Jeff Goff (1982)
- Curl joins TE Tyler Ecker (2007) and DT Delbert Cowsette (2000) as the third player in franchise history drafted with the No. 216 overall selection.
- Curl was the third defensive player in the 2020 NFL Draft selected by Washington joining DE Chase Young (No. 2 overall) and LB Khaleke Hudson (No. 162).
- Curl is the first safety drafted by Washington since Troy Apke in 2018.
- Curl appeared in 34 games with 33 starts and registered 175 tackles (105 solo), two interceptions, three forced fumbles, two fumble recoveries and two tackles for loss.
- Curl was an SEC Preseason Third Team selection.

JAMES SMITH-WILLIAMS (RD. 7, PICK 229)

- Smith-Williams was the 492nd selection made by Washington in the Common Draft era (since 1967) and the 66th seventh-round selection in the time frame. He was the 97th seventh-round selection by Washington all-time since the institution of the draft in 1936.
- Smith-Williams is the eighth player from North Carolina State selected by Washington all-time, joining E Dom Mac Cara (1937), B Jim O'Rourke (1952), B Alex Webster (1953), T Darrell Dess (1958), G John Lawrence (1960), DB Lloyd Harrison (2000), CB David Amerson (2013) and WR Kelvin Harmon (2019).
- Smith-Williams joined C Erik Cook (2010) as the second player in franchise history drafted with the No. 229 overall selection.
- Smith-Williams was the fourth defensive player selected by Washington in the 2020 draft joining DE Chase Young (No. 2 overall), LB Khaleke Hudson (No. 162) and S Kamren Curl (No. 216).
- Smith-Williams appeared in 43 games with 18 starts and registered 87 tackles (40 solo), including 13 tackles for loss, eight sacks and four passes defensed.
- Smith-Williams was named to the prestigious AFCA All State Good Works Team for 2019 for his community service efforts
- Smith-Williams was a semifinalist for the Jason Witten Man of the Year Award.

Photo Credit: Associated Press and the Washington Football Team

COACHES

RON RIVERA
Head Coach

HC

Career Highlights

- In Head Coach Ron Rivera's 24th season coaching in the NFL and first with the franchise, he led the Washington Football Team to a 7-9 season and its first playoff berth since 2015.
- Rivera won his third NFC Coach of the Year Award presented by The Committee of 101 in 2020, joining Hall of Famers Joe Gibbs and George Allen as the only three head coaches in franchise history to receive the honor.
- Over the course of his 10-year career as a head coach, Rivera has won 83 regular-season contests with a .535 winning percentage. He also added three playoff victories on five postseason appearances alongside four division titles in that time.
- He has coached players to 35 total Pro Bowl appearances, including current defensive end Chase Young and guard Brandon Scherff in 2020
- Rivera is the only current head coach to appear in a Super Bowl as a player and as a head coach.
- Rivera made history in his first season with Washington, becoming the franchise's first head coach to lead his team to a division title in his first season since Dutch Bergman did so in 1943.
- Rivera led Washington to series sweeps over the Cowboys and the Eagles, achieving sweeps over two NFC East rivals in a season for the first time since 2012.
- Washington's defense was stout all season, ranking second in total defense for the first time since 1974. It marked the sixth time in Rivera's head coaching career that his defense finished in the top 10, and the second time in his career his defense ended the season ranked No. 2 [304.6 yards per game].
- Rivera made his Washington debut on September 13, 2020. In his first game as head coach, Washington secured a 27-17 comeback victory over the Philadelphia Eagles, the club's largest comeback win in series history.
- Rivera brought the second-half energy all season, leading his team to post the second-highest second half score margin in a single season in franchise history [109].
- In his nine years with the Panthers, Rivera led the team to three-straight divisional titles and an appearance in Super Bowl 50.
- Rivera earned two NFL Coach of the Year recognitions by the Associated Press in 2013 and 2015.

By The Numbers

5 Rivera led Washington to its first playoff appearance since 2015, marking his fifth-career postseason appearance as a head coach. He became the first head coach to take his team to the playoffs in his first season with Washington since George Allen did so in 1971.

4 Washington also clinched the NFC East for the first time since 2015, the fourth time winning a division title in Rivera's career. He won the NFC South in three-conseutive years with Carolina from 2013-15. Rivera became the first Washington head coach to secure the division in his first season with the club since Dutch Bergman did so in 1943.

6 Washington finished second in total defensive yards this season, the sixth top-10 NFL finish in Rivera's head coaching career. It marks the second time his team finished top-2 in total defense, and first time since 2013 with Carolina.

83 Rivera garnered 83 regular-season wins over the span of his 10-year career. His 83 regular-season wins currently rank ninth-most among all active NFL head coaches.

Football Timeline

- 2020-Pres.: Head Coach Washington
- 2011-19: Head Coach Carolina Panthers
- 2008-10: Defensive Coordinator San Diego Chargers
- 2007-08: Inside Linebackers San Diego Chargers
- 2004-06: Defensive Coordinator Chicago Bears
- 1999-03: Linebackers Philadelphia Eagles
- 1997-98: Defensive Quality Control Chicago Bears
- 1984-92: Linebacker Chicago Bears
- 1980-1983: Linebacker University of California, Berkeley

2020-21 STATS

Record	Division Record	Off. Rank	Yards Per Game	Rush Yards/G	Pass Yards/G	Def. Rank	YPG Allowed	RYards Allowed/G	PYards Allowed/G
7-9	4-2	30	317.3	100.7	216.6	2	304.6	112.8	191.8

DOB: January 7, 1962 | Fort Ord, Calif.

JACK DEL RIO
Defensive Coordinator

DC

Career Highlights

- Defensive Coordinator Jack Del Rio coached in his 23rd NFL season and first as Washington's defensive coordinator in 2020, leading the defense to a No. 2 ranking in total defense [304.6 yards per game] alongside top-5 finishes in multiple categories.
- Del Rio coached a top-2 defense for the fourth time in his career, and for the first time since 2012 as a defensive coordinator with Denver. He has had eight defenses finish in the top-10.
- Washington's defense ranked in the top-2 for the 10th-time in franchise history, and for the first time since 1974.
- Del Rio has coached 29 players to a total of 57 Pro Bowl selections in his career, including current Washington defensive end Chase Young.
- Washington allowed only 3,068 net passing yards all season, the club's fewest allowed since 2004 [2,977]. It marked the first time in Del Rio's career that his passing defense ranked top-2 in the league.
- He coached the Washington defense that allowed the fewest points [329] in a season since 2008 [296].
- The defense racked up sacks all season to total 47, tied for the eighth-most in a single season in franchise history. It was the first time in franchise history a defense recorded 47 sacks and 13 forced fumbles.
- Del Rio made his Washington debut Week 1 against the Eagles, leading the defense to tally 8.0 sacks, tied for the fifth-most in a single game in club history.
- Del Rio was the head coach of the Oakland Raiders from 2015-17. In 2016, he guided the Raiders to its first 12-win season since 2000 and its first playoff berth since 2002.
- Prior to Oakland, Del Rio spent 2012-14 with the Denver Broncos, boasting a top-3 defense in 2012 and 2014.
- In 2013, Del Rio's defense helped Denver to a 12-4 record and an appearance in Super Bowl XLVII.
- He served as the head coach for the Jacksonville Jaguars from 2003-11 as the Jaguars ranked sixth in the NFL in yards per game allowed [317.3] and eighth in points per game allowed [20.3] during his head coaching tenure.
- In his lone year as a defensive coordinator for the Carolina Panthers in 2002, he flipped the NFL's worst defense statistically [371.4 ypg allowed] into the league's second-ranked unit [290.4 ypg allowed].

By The Numbers

4 Del Rio has led four defenses to top-2 finishes in his career as a defensive coordinator and head coach. Washington's defense finished second in total defense in 2020, allowing 304.6 yards per game, its best single-season mark since 2008.

10 Del Rio led Washington to its 10th top-2 ranking in total defense dating back to the club's inaugural season in 1932. It marked only the second time since the 1970 merger that Washington finished with a top-2 defense, and the first time since 1974.

2 Del Rio's defense also ranked second in passing defense [191.8 yards per game], yards per play [4.85], fourth-down defense [37.50 percent] and goal to go percentage [65.00].

47 The Washington defense tallied 47 sacks this season, the eighth-most in a single season in franchise history.

Football Timeline

- 2020-Pres. Defensive Coordinator Washington
- 2015-17 Head Coach Oakland Raiders
- 2013 Interim HC (wks. 10-13) Denver Broncos
- 2012-14 Defensive Coordinator Denver
- 2003-11 Head Coach Jacksonville Jaguars
- 2002 Defensive Coordinator Carolina Panthers
- 1999-01 Linebackers Coach Baltimore Ravens
- 1998 Linebackers Coach New Orleans Saints
- 1997 Assistant Strength Coach New Orleans Saints
- 1992-95 Linebacker Minnesota Vikings
- 1989-91 Linebacker Dallas Cowboys
- 1987-88 Linebacker Kansas City Chiefs
- 1985-86 Linebacker New Orleans Saints
- 1981-84 Linebacker USC

2020-21 DEFENSIVE STATS

Yards Per Game	Rushing Yards	Passing Yards	3rd Down	Sacks	PDs	INTs	FF	FR	TFL
304.6	1,805	3,068	37.50%	47	66	16	13	7	78

DOB: April 4, 1963 | Castro Valley, Calif.

SCOTT TURNER
Offensive Coordinator

OC

Career Highlights

- Offensive Coordinator Scott Turner coached his first season in Washington and ninth in the NFL in 2020.
- Turner highlighted the versatility of the running back room last season. He guided two running backs with 950-plus scrimmage yards in a season for the third time in franchise history, and first since Joe Washington and John Riggins did so in 1983.
- In Turner's offense, running back J.D. McKissic recorded the second-most receptions [80] and fifth-most receiving yards [589] for a running back in a season in franchise history.
- Washington started four different quarterbacks this season, combining for the second-most completions in a single season in franchise history [389].
- Under Turner's tutelage, two players amassed 1,000 yards in 2020. Running back Antonio Gibson became the first Washington rookie to gain 1,000 scrimmage yards since Alfred Morris in 2012, as Terry McLaurin became the first Washington wide receiver with 1,000 yards in a season since 2016.
- The offense in Washington took leaps in the second half this season, registering 2,916 second-half scrimmage yards. It marks the seventh-most in a single season in club history and most since 2016 [3,635], since the stat was officially recorded in 1991.
- Turner came to Washington from Carolina, where he served as quarterbacks coach as well as interim offensive coordinator in 2019.
- In 2018, Turner helped quarterback Cam Newton post a franchise-record 67.9 completion percentage, despite playing through injury. The Panthers finished 10th in the league in net yards [373.3], the second-highest season average in club history.
- Turner served as quarterbacks coach with the Minnesota Vikings from 2014-16, helping quarterback Sam Bradford to set a then-NFL record in completion percentage [71.6].
- In 2014, he assisted Teddy Bridgewater in setting virtually every franchise rookie passing record, and producing the third-best completion percentage [64.6] and seventh-highest passer rating [85.2] in NFL history for a rookie.
- As the wide receivers coach for the Cleveland Browns in 2013, Turner helped Josh Gordon to become the first Browns player in history to lead the NFL in receiving yards [1,646] and became the first player in NFL history with back-to-back 200-yard receiving games.

By The Numbers

2

Turner guided two running backs to post 950-plus scrimmage yards this season as they did so for only the third time in franchise history, and for the first time since 1983. Running back J.D. McKissic finished second in receptions and receiving yards amongst all running backs this season, and led all running backs in targets.

389

Turner worked with seven different starting quarterbacks from 2019-20. In 2020, the Washington quarterbacks combined for the second-most completions in a season in franchise history with 389.

1K

Washington posted an offense with two 1,000-yard players for the first time since 2016.

18

Turner's offense recorded 18 rushing touchdowns this season, the 13th-most in the league and most for the franchise since 2012 [22].

Football Timeline

- 2020-Pres. Offensive Coordinator Washington
- 2019 Interim OC (wks. 14-17) Carolina Panthers
- 2018-19: Quarterbacks Coach Carolina Panthers
- 2017: Offensive Analyst University of Michigan
- 2014-16 Quarterbacks Coach Minnesota Vikings
- 2013 Wide Receivers Coach Cleveland Browns
- 2011-12: Offensive Quality Control Carolina Panthers
- 2008-10 Offensive Assistant University of Pittsburgh
- 2005 Graduate Assistant Oregon State University
- 2002-04 Quarterback UNLV

2020-21 OFFENSIVE STATS

Yards Per Game	Total TDs	Rushing Yards	Rush TDs	Passing Yards	Rec. TDs	INTs	3rd Down	4th Down	Red Zone
317.3	37	1,611	18	3,465	16	16	39.11	57.89	57.45

DOB: August 7, 1982 | Los Angeles, Calif.

NATE KACZOR
Special Teams Coordinator

ST

Career Highlights

- Special Teams Coordinator Nate Kaczor coached in his second season as special teams coordinator for Washington and 13th NFL season overall, guiding multiple specialists to record-breaking seasons.
- In the last two seasons, the Washington special teams unit led by Kaczor ranked first in net punting average [44.2], net punting yards [6,720] and punting average [48.8].
- Under Kaczor's watch, Washington has recorded the ninth-highest kickoff return average [23.1] and the 10th-most kickoff return yards [1,478] in the league since 2019.
- In 2020, Kaczor helped standout punter Tress Way record the highest single season net punting average [44.3] in franchise history. Way broke his own record from 2019 [44.1], also under the direction of Kaczor.
- Way also set a franchise record for most punting yards in a single game, punting 10 times for 511 yards against the Rams in Week 5.
- Washington led the league in net punting yards in 2020 with 3,325.
- Kaczor assisted kicker Dustin Hopkins in moving into third place all-time for most points in franchise history with 622. Hopkins also became the franchise leader in field goals beyond 50 yards with 13.
- In 2019, Kaczor guided Way to his first Pro Bowl selection. Under Kaczor's lead, Washington ranked No. 4 in the league in kickoff return average [25.2] and No. 5 in kickoff return yardage [833], despite fielding one of the league's youngest rosters.
- During Kaczor's three seasons with the Tampa Bay Buccaneers, they boasted one of the top punt coverage units in the NFL, allowing only 6.6 yards per return. It was the fourth-lowest mark in the league during that span.
- In 2017, Tampa Bay led the league in special teams takeaways with four, all leading to touchdowns. Kaczor's 2015 unit with the Tennessee Titans also led the league in special teams takeaways.
- Kaczor guided Buccaneers punter Bryan Anger [42.7 - 2016] and Titans punter Brett Kern [40.8 - 2014] in setting franchise records in net punting averages in a single season.

By The Numbers

1 Kaczor's special teams units rank first in net punting average [44.2], net punting yards [6,720] and punting average [48.8] since coming to Washington in 2019. Washington also led the league in net punting yards [3,325] in 2020.

9 Following Washington's formidable kickoff return performance in 2019, Kaczor has led kickoff returners to the ninth-best kickoff return average mark [23.1] since last season. They rank 10th in total yards [1,478].

3 As a coordinator, Kaczor has led three different punters at three different teams in setting their respective franchise records in net punting average [Tress Way, Bryan Anger, Brett Kern].

13 Kicker Dustin Hopkins recorded 13 field goals made from 40-49 yards, tied for the most in the league this season. Hopkins also became the sole franchise leader in field goals from 50-plus yards all-time with 13.

Football Timeline

- 2019-Pres.: Special Teams Coordinator Washington
- 2016-18: Special Teams Coordinator Tampa Bay Buccaneers
- 2013-15: Special Teams Coordinator Tennessee Titans
- 2012: Assistant Offensive Line Coach Tennessee Titans
- 2008-11: Assistant Special Teams Coach Jacksonville Jaguars
- 2007: Co-Offensive Coordinator Louisiana-Monroe
- 2006: Tight Ends Coach Louisiana-Monroe
- 2004-05: Co-Offensive Coordinator Idaho
- 2000-03: Offensive Coordinator Nebaska-Kearney
- 1991-99: Offensive Assistant Utah State
- 1987-89: Center Utah State

2020-21 SPECIAL TEAMS STATS

FGM	FGA	Pct.	KR	KR Avg.	PR	PR Avg.	Punts	Punt Yards	Net Avg.
27	34	79.4	31	20.8	31	5.7	73	3,504	44.3

DOB: April 8, 1967 | Scott City, Kansas

Luke Del Rio — Offensive Quality Control

- Del Rio spent his first season in the NFL and first in Washington in 2020 as an offensive quality control coach.
- He assisted offensive coordinator Scott Turner and quarterbacks coach Ken Zampese in the quarterback room, providing tutelage to four different starting quarterbacks this season.
- Del Rio guided the quarterbacks as they collectively recorded the second-most completions in a single season in franchise history with 389.
- He helped QB Alex Smith throw for over 300 yards in back-to-back games for the first time in his career in Weeks 9-10.
- Del Rio prepared QB Taylor Heinicke as he became only the sixth quarterback in Washington history to throw for over 300 yards in a postseason contest in the NFC Wild Card Round against the Tampa Bay Buccaneers.
- He previously coached tight ends and quarterbacks at Santa Margarita Catholic High School.
- Del Rio played quarterback collegiately at Alabama, Oregon State and Florida.

Chris Harris — Defensive Backs

- Harris brought a combined 14 seasons of NFL experience to his first season in Washington in 2020, six as a coach and eight as a player, leading a defensive backs group that finished ranked second in the league in passing defense (191.8 yards per game).
- He coached the position group that allowed 3,068 net passing yards, Washington's fewest since 2004 (2,977).
- Harris led cornerbacks Ronald Darby and Kendall Fuller in becoming the first two Washington teammates to both record 11 or more passes defensed in a season since Josh Norman and Bashaud Breeland both did so in 2016 and assisted Fuller in notching four interceptions, tied for the seventh-most amongst all players this season.
- He joined Washington after serving as assistant secondary coach for the Los Angeles Chargers from 2016-19, guiding the Chargers defense that ranked sixth in the league in yards (313.1 per game) and fifth in passing yards per game (200.3). The Chargers also led the NFL in interceptions in 2016, registering 18 as a team.
- Harris was drafted by the Bears in the sixth round of the 2005 NFL Draft, also going on to play for the Panthers, Lions and Jaguars. He was named second team All-Pro by The Associated Press in 2010, holds the Panthers single-season franchise record for forced fumbles (8), and notched an interception of Peyton Manning in Super Bowl XLI with the Bears.

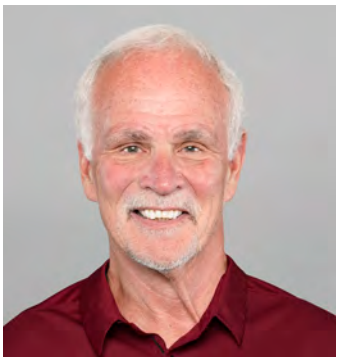

Pete Hoener — Tight Ends

- In his 22nd season of coaching in the NFL and his first in Washington, Hoener was critical in the development of tight end Logan Thomas.
- Under Hoener's tutelage, Thomas hauled in the fourth-most receptions in a single season (72) for a tight end in Washington franchise history. Thomas also recorded 670 yards, becoming the first tight end for Washington to record 650-plus yards since Jordan Reed did so in 2016.
- In Week 15 against the Seahawks, Thomas had 13 receptions for 101 yards. His receptions were the most for a tight end in a game in franchise history, and tied for the second-most among all players in a single game in the club's history.
- Hoener came to Washington after spending 2011-19 in Carolina with Head Coach Ron Rivera, transforming Greg Olsen into one of the top tight ends in the NFL. Olsen's 10 100-yard receiving games are the most by a tight end in Panthers history, and he became the first tight end in NFL history to have three consecutive 1,000-yard seasons.
- Before Carolina, Hoener served in the same role for the San Francisco 49ers, developing Pro Bowlers Vernon Davis and Delanie Walker

Jim Hostler — Senior Offensive Assistant

- In his 21st season of coaching in the NFL and his first with Washington, Hostler assisted multiple receivers in achieving career-high seasons.
- Hostler guided wide receiver Terry McLaurin as he became the first 1,000-yard receiver for Washington since 2016, and first to do so in 13 games since 2013.
- Hostler also assisted wide receiver Cam Sims in setting career-highs in almost every category, also helping him register 251 YAC, the most in a single season for an undrafted Washington receiver in franchise history.
- Prior to arriving in Washington, Hostler spent 20 years in the NFL coaching ranks with the Panthers, Packers, Colts, Bills, Ravens, 49ers, Jets, Saints and Chiefs.
- In 2019 with Carolina, Hostler led the Panthers receiving corps to top-10 finishes in receiving yards, receptions, receiving yards per game and receptions per game.
- Hostler developed the Ravens receiving group from 2008-13, which played an integral role in the team's Super Bowl XLVII win. During the 2012 campaign, Baltimore's wideouts registered the second-most receiving yards in a season in franchise history to that point.
- Hostler also spent 10 years prior to the NFL Coaching at the collegiate level.

Ben Jacobs — Assistant Special Teams

- In his second NFL season and first in Washington, Jacobs assisted special teams coordinator Nate Kaczor with the special teams units.
- Jacobs assisted in the development of key special teams contributors as well as specialists P Tress Way and K Dustin Hopkins.
- Jacobs is a former NFL linebacker who spent time with Head Coach Ron Rivera in Carolina from 2013-18 after spending two seasons with the Cleveland Browns from 2011-12.
- Jacobs led or tied the team high in special teams tackles in two of his seasons [2014 and 2018] with Carolina, contributing to the team that won the NFC Championship and advanced to Super Bowl 50 during the 2015 season.
- In 2017, Jacobs played a significant role on a coverage unit that finished eighth in opponents' punt return average, allowing just 5.9 yards per return.
- In 2016, Jacobs was a part of a kickoff coverage unit that allowed a league-low 18.1 yards per kickoff return.

Randy Jordan — Running Backs

- In his seventh year as Washington's running back coach in 2020, Jordan heavily contributed to the development of rookie running back Antonio Gibson and veteran running back J.D. McKissic in both the run and pass game.
- Under Jordan's tutelage, Gibson rushed for the second-most touchdowns for a rookie in franchise history [11] and became only the second Washington player to rush for 11 touchdowns and record 1,000-plus scrimmage yards in their rookie season [Alfred Morris].
- Both running backs finished with over 950 scrimmage yards, only the second time in franchise history two running backs have achieved the feat, and the first time since 1983.
- In 2019, Jordan directed a group of running backs led by veterans Adrian Peterson and Chris Thompson. Jordan assisted Peterson in tallying 1,040 scrimmage yards, who is tied for seventh all-time in NFL history for most seasons with 1,000 yards from scrimmage.
- In his first year in Washington in 2014, Jordan also helped running back Alfred Morris earn his second consecutive Pro Bowl berth as Morris also joined Stephen Davis as the only two backs in team history to record three consecutive 1,000-yard rushing seasons.
- Prior to Washington, Jordan coached at the collegiate and professional level after his career as a running back with the Raiders and Jaguars.

Jennifer King — Assistant Running Backs

- King was promoted to assistant running backs coach after the 2020 season, where she was vital in the development of the running back group that rushed for the most touchdowns [18] since 2012.
- With her promotion, King became the first African American female to become a full-time coach in the NFL.
- King assisted with running back J.D. McKissic, helping him achieve career-highs in almost every receiving category. McKissic finished second in the league in receptions [80], which also ranked second-most for a Washington running back in a single season in franchise history.
- Prior to joining Washington, KIng was an offensive assistant with Dartmouth College in 2019, working primarily with the wide receivers. Dartmouth finished the 2019 season 9-1, averaging 33.3 points a game and 382.4 yards per game.
- King entered the NFL coaching ranks in 2018 with the Carolina Panthers, where she was both an intern running backs and intern wide receivers coach.

John Matsko — Offensive Line

- In his 29th season coaching in the NFL and first in Washington, Matsko directed the offensive line that saw success despite battling through injuries.
- The offensive line adapted to four different quarterbacks, while allowing each quarterback to set a career-high in at least one category and assisting them in combining for the second-most completions in a single season in franchise history [389].
- Matsko contributed to the success of guard Brandon Scherff this season, who earned his fourth Pro Bowl selection and his first NFL First Team All-Pro nod. According to PFF, Schreff's pass blocking grade was an 82.4, the third-best among guards last season.
- Matsko brings nearly three decades of NFL coaching experience, two Super Bowl appearances and a Super Bowl Championship to Washington. His career includes roles with the Panthers, Ravens, Chiefs, Rams, Giants, Saints and Cardinals.
- In Carolina, Matsko led the team to 30 consecutive regular season games iwth at least 100 rushing yards from Week 6 of 2014 to Week 3 of 2016, the longest streak in the NFL since Pittsburgh tallied 43 from 1974-77.

Sam Mills III — Defensive Line

- In his 16th season in the NFL and first in Washington, Mills III directed one of the top defensive line units in the league that was a dominant force in the No. 2-ranked defense.
- Mills III coached a group that contributed 34 sacks and nine forced fumbles to the defense's total of 47 sacks and 13 forced fumbles, the only time in franchise history a defense has done so.
- He assisted in the development of rookie defensive end Chase Young, who had the most games with a full sack [7] for a rookie in franchise history, the AP Defensive Rookie of the Year, and was the youngest player ever selected to the Pro Bowl for Washington.
- Mills III came to Washington from Carolina where he served in a variety of roles from 2005-19, contributing to the Panthers 2019 defense that finished second in sacks with 53.
- In 2015, Mills III assisted a unit that was a linchpin for a defense that helped the Panthers reach Super Bowl 50 as the defense posted a top-10 defense for the fourth consecutive season.
- During the 2013 season, Mills III aided a unit that helped the Panthers lead the NFL with 60 sacks.

Vincent Rivera — Defensive Quality Control

- In his third season in the NFL and first in Washington, Rivera served as defensive quality control over a unit that finished ranked No. 2 in the league in total defense.
- In his role, Rivera breaks down game film, analyzes opponent tendencies and assists in the preparation of the defensive game plan.
- He also helped coach the defense that allowed the fewest points [329] in a season since 2008 [296].
- Rivera came to Washington from Carolina where he spent his time primarily with the defensive backs, helping coach a unit that featured two young cornerbacks in James Bradberry and Donte Jackson.
- He played running back collegiately at the University of San Diego before transferring to the University of California-Berkeley.

Richard Rodgers — Assistant Defensive Backs

- In his 32nd year in the coaching profession and first with Washington, Rodgers assisted the defensive backs group that boasted the second-best passing defense in the league in 2020 [191.8 yards per game].
- Rodgers helped coach the group that allowed 3,068 net passing yards, Washington's fewest since 2004 [2,977].
- He assisted cornerbacks Ronald Darby and Kendall Fuller in becoming the first two Washington teammates to both record 11 or more passes defensed in a season since Josh Norman and Bashaud Breeland both did so in 2016. He also aided Fuller in notching four interceptions, tied for the seventh-most amongst all players this season.
- Rodgers joined Washington after serving in a variety of roles with the Carolina Panthers from 2012-19, coaching safety duo Eric Reid and Tre Boston
- In 2016, Rodgers worked with a position group that helped the Panthers tie for the NFC lead with 17 interceptions.
- He also spent time as the special teams coordinator in Carolina, overseeing a unit that featured record-setting performances from kicker Graham Gano, punter Brad Nortman and kick returner Ted Ginn Jr.
- Prior to coaching in the NFL, Rodgers coached collegiately for 23 years.

Steve Russ — Linebackers

- In his third year in the NFL and first with Washington, Russ coached the linebacker unit that contributed to the second-ranked defense in the league.
- Russ coached linebackers Cole Holcomb and Jon Bostic, both setting career-highs in sacks in 2020.
- He helped develop Holcomb in his second season, racking up the most tackles for a Washington player through their first two seasons [171].
- Russ came to Washington from Carolina, working directly with the inside linebacker group and oerseeing the outside linebacker group.
- Russ assisted seven-time Pro Bowler and five-time First Team All-Pro selection Luke Kuechly. Kuechly finished fourth in the league in 2019 with 144 total tackles while Shaq Thompson added 109. Kuechly also added 12 passes defensed, which was tied for the most in the league amongst linebackers.
- Prior to joining Carolina, Russ spent time at Air Force, Wake Forest, Syracuse, Ohio, and the Denver Broncos.

Todd Storm — Offensive Quality Control

- In his third season coaching in the NFL and first with Washington, Storm brings his experience working on the offensive side of the ball, specifically alongside current tight ends coach Pete Hoener.
- Storm, assisted tight end Logan Thomas in setting career-highs in every category, as well as hauling in the fourth-most receptions [72] for a tight end in a single season in franchise history.
- He spent the 2018-19 seasons with the Carolina Panthers after serving as a graduate assistant at Central Michigan University from 2014-16.
- Storm played defensive end collegiately at Michigan Tech and in the Arena Football League with the Cleveland Gladiators.

Drew Terrell — Wide Receivers

- In his third season coaching in the NFL and first with Washington, Terrell assisted the wide receiver room that boasted the first 1,000-yard receiver for Washington since 2016.
- Terrell assisted in the development of wide receiver Terry McLaurin, who became only the third player in Washington history to surpass 2,000-career yards receiving in their first 29-career games.
- Terrell came to Washington from the Carolina Panthers, where he served as quality control coach from 2018-19. In his role, Terrell broke down opponent game film and presented statistical analysis to identify opponent tendencies, as well as assisted the offensive coaching staff in game plan preparation.
- With his help in 2018, the Panthers totaled 5,972 yards on offense, the second-highest mark in franchise history.

Brent Vieselmeyer — Assistant DB/Nickel

- In his fifth season coaching in the NFL and first in Washington, Vieselmeyer assisted the defensive backs group that boasted the second-best passing defense in the league in 2020 [191.8 yards per game].
- He helped coach the group that allowed 3,068 net passing yards, Washington's fewest since 2004 [2,977].
- Vieselmeyer came to Washington from Santa Margarita Catholic High School, where he served as the head coach.
- He served as assistant linebackers coach for the Oakland Raiders from 2015-16 before making the move to safeties coach from 2017-18.
- Vieselmeyer assisted linebacker Bruce Irvin in generating a franchise-record six forced fumbles in 2016.

Travelle Wharton — Assistant Offensive Line

- Wharton brought 13 years of NFL experience, 10 as a player and three as a coach, to his first season in Washington assisting offensive line coach John Matsko with the offensive line.
- He helped coach the offensive line group that boasted a Pro Bowl guard in Brandon Scherff.
- Wharton assisted the offensive line in adjusting to four different quarterbacks in 2020, while still allowing every quarterback to set a career-high mark in at least one category, while collectively combining for the second-most completions in franchise history [389].
- He came to Washington from Carolina where he assisted Matsko with the offensive line, allowing running back Christian McCaffrey to rush for over 1,000 yards for the second consecutive season.
- Wharton is a veteran of 10 NFL seasons, nine with the Panthers [2004-11, 2013] and one with the Cincinnati Bengals [2012]. Wharton started 111 of 115 regular season games played with the Panthers, the third-highest totals by an offensive lineman in team history.
- He anchored the offensive line on Carolina's top three seasons in rushing franchise history in 2009 [2,498], 2008 [2,437] and 2011 [2,408].

Ken Zampese — Quarterbacks

- Zampese brought 22 years of NFL coaching experience in his first season in Washington, coaching four different starting quarterbacks this season.
- He helped coach all four starting quarterbacks to career-highs in at least one category, while assisting them in collectively throwing for the second-most completions in a season in franchise history [389].
- Zampese aided veteran QB Alex Smith in his comeback after a serious leg injury, helping him throw for over 300 yards in consecutive contests for the first time in his career in Weeks 9-10.
- He guided QB Taylor Heinicke as he became the first undrafted quarterback to ever start a playoff game for Washington, and the sixth player in franchise history to ever throw for over 300 yards in a postseason contest.
- Zampese served in a variety of offensive coaching roles with the Browns, Bengals and Eagles over the course of his career.
- In 2018 with the Browns, Zampese helped guide Browns rookie QB Baker Mayfield to an NFL rookie record 27 passing touchdowns, despite starting just 13 games.
- As the Bengals offensive coordinator in 2016, Zampese helped the Benglas finish in the NFL's top half in net yards at No. 13, averaging 356.9 per game.
- Prior to being named offensive coordinator in 2016, Zampese spent 13 seasons as the Bengals quarterback coach,

Jeff Zgonina — Assistant Defensive Line

- Zgonina brought his 22 combined years of NFL experience as a player and a coach in the NFL in his first season in Washington in 2020.
- He helped direct one of the top defensive line units in the league that was a dominant force in the No. 2-ranked defense.
- Zgonina aided a group that contributed 34 sacks and nine forced fumbles to the defense's total of 47 sacks and 13 forced fumbles, the only time in franchise history a defense has done so.
- He came to Washington from the San Francisco 49ers where he served as the defensive line coach from 2017-18, playing a major role in developing defensive tackle DeForest Buckner who finished 2018 No. 3 in the NFL in total sacks among defensive tackles, and was selected to his first-career Pro Bowl.
- Zgonina served as assistant defensive line coach with the Houston Texans in 2013, working with defensive end J.J. Watt, who earned All-Pro recognition for the second time in his career.
- He played in 219 games as a defensive tackle for the Steelers, Panthers, Falcons, Rams, Colts, Dolphins and Texans throughout 17 NFL seasons, including an appearance in Super Bowl XXXIV.

PLAYER BIOS

QUARTERBACKS

ALEX SMITH
Quarterback

11

Standout Performances

- Appeared in game action for the first time since November of 2018, completing 9-of-17 passes for 37 yards against the Rams in Week 5.
- Smith completed 168-of-252 passes for 1,582 yards, six touchdowns and a 78.5 passer rating this season.
- Smith's 66.7 percent completion rate was the third-highest in a single season for a Washington quarterback (min. 250 attempts).
- Smith became the ninth quarterback in Washington history to record five-plus games completing over 68 percent of passes in a season.
- Smith (199) moved into a tie with Phil Simms for No. 46 on the NFL's all-time passing touchdowns list.
- Smith made five-consecutive starts for the first time since 2018 in Weeks 10-14.
- Smith beat the 49ers, his former team, for the first time in his career and passed Jim Kelly (35,467) for No. 27 on the NFL's all-time passing yards list in Week 14.
- Smith threw a touchdown for the third-consecutive game in Week 13, the first time doing so since 2018. He also tied Ken Anderson for 47th place on the NFL's all-time passing touchdown list.
- In Week 13, Smith cracked 1,000 passing yards for the 12th time in his career.
- Smith joined the 35K club and passes Jay Cutler (35,431) for No. 28 on the NFL's all-time passing yards list.
- In Week 10, Smith set career-highs in completions (38), attempts (55) and passing yards (390).
- Smith threw for a 69.1 completion percentage in Week 10, the second-highest mark in Washington history (min. 50 attempts) behind Kirk Cousins (77.4 - Nov. 24, 2016 vs. Dallas).
- Smith led his first fourth-quarter comeback for the first time since 2017 in Week 13.

By The Numbers

9 Smith became the ninth quarterback in Washington history to record five-plus games completing over 68 percent of passes in a season.

Smith moved into ninth place amongst active quarterbacks with 35,650 passing yards. His 3,250 passing completions are also the ninth-most amongst active QB's.

46 Smith moved into a tie with Phil Simms (199) for No. 46 on the NFL's all-time passing touchdowns list with second touchdown pass against Philadelphia Week 17.

5 In his final five starts, Smith went 5-0, leading Washington to their first division title since 2015.

300 In Weeks 9-10, Smith threw for 300-plus yards in consecutive contests for the first time in his career.

Season Accolades

- 2020 Sporting News Comeback Player of the Year
- 2020 PFWA Comeback Player of the Year
- 2020 NFL Comeback Player of the Year

2020-21 STATS

G	Att	Comp	Pct	Yards	Y/A	TD	INT	Lg.	Rate
8	252	168	66.7	1,582	6.3	6	8	68t	78.5

TAYLOR HEINICKE
Quarterback

4

Standout Performances

- Appeared in the fourth quarter against Carolina in Week 16, completing 12-of-19 passes for 137 yards, a touchdown and a 102.3 passer rating.
- His 102.3 passer rating was the second-highest for a Washington quarterback this season (min. 19 attempts).
- Made his first start for Washington and first in the postseason in his career in the NFC Wild Card Round against Tampa Bay, completing 26-of-44 passes for 306 yards and a touchdown. Also added six attempts for 46 yards (7.7 avg.) and a touchdown on the ground.
- Became the first undrafted quarterback to start a postseason contest for Washington in franchise history.
- Became the sixth quarterback for Washington to amass 300 yards passing in a postseason contest, joining Kirk Cousins, Mark Rypien, Doug Williams, Joe Theismann and Sammy Baugh.
- Joined Kirk Cousins as the only two Washington quarterbacks to run and throw for a touchdown in a playoff game.
- Heinicke's 26 completions rank tied for fourth for a Washington quarterback in a playoff game.
- His 15 passing first downs are the second-most for a single quarterback for Washington in a playoff game in franchise history, behind Todd Collins (16) in 2008.
- Became the first undrafted quarterback to rush for a touchdown in a postseason game since Jeff Garcia did so in 2003.
- His 46 rushing yards and six rushes are both the most for a quarterback in a playoff game in Washington history.
- Became the fifth undrafted quarterback all-time to post both a rushing touchdown and a passing touchdown in a playoff game, joining Jeff Garcia, Kurt Warner, Steve Young and Dave Krieg.

By The Numbers

6 Heinicke became only the sixth Washington quarterback in history to throw for over 300 yards in a playoff game, joining Kirk Cousins, Mark Rypien, Doug Williams, Joe Theismann and Sammy Baugh.

2 Heinicke joined Kirk Cousins as the only two Washington quarterbacks to rush and throw for a touchdown in the postseason. He is one of five undrafted quarterbacks all-time to do so.

46 Heinicke's 46 rushing yards against the Buccaneers are the most for a Washington quarterback in a postseason game in history.

1 Heinicke became the first player ever to start in a playoff game as an undrafted quarterback for Washington since the club's inaugural season in 1932.

2020-21 STATS

G	Att	Comp	Pct	Yards	Y/A	TD	INT	Lg.	Rate
1	19	12	63.2	137	7.2	1	0	29t	102.3

POSTSEASON

G	Att	Comp	Pct	Yards	Y/A	TD	INT	Lg.	Rate
1	44	26	59.1	306	7.0	1	1	36	78.4

@taylorheinicke

STEVEN MONTEZ
Quarterback

6

Standout Performances

- Spent the moat of the 2020 season on practice squad and was signed to the active roster on January 1, 2021.
- Appeared in 46 games (38 starts) at the University of Colorado from 2016-19, completing 824 of 1,321 passes for 9,710 yards, 63 touchdowns and 33 interceptions.
- Became the second player in Colorado history to accumulate 8,000-career passing yards.
- His 2,844 total yards in his senior season rank as the sixth-most in Colorado history.
- Also rushed 56 times for 174 yards with three touchdowns in 2019.
- Set 43 school records, 31 outright and tied nine.
- Signed with the Washington Football Team as an undrafted free agent on April 28, 2020 and added to the practice squad on September 6, 2020.

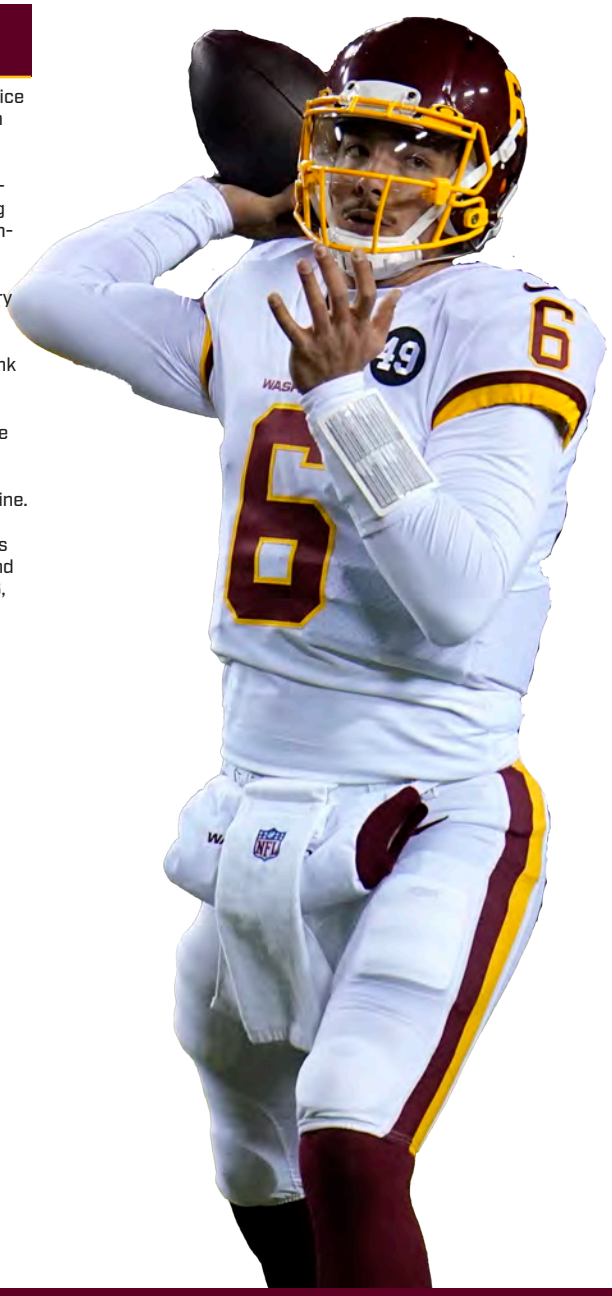

By The Numbers

2 Montez was elevated from the practice squad two times this season.

43 Montez set 43 school record in his four seasons at Colorado, including 31 outright, while tying nine.

9 Montez compiled 2,844 total yards in his senior season in 2019, ranking as the sixth-most in a single in Colorado history.

2 Montez became the second player in Colorado history to amass 8,000-career passing yards.

COLLEGE STATS

G	Att	Comp	Pct	Yards	Y/A	TD	INT	Rate
46	1,321	824	62.4	9,710	7.4	63	33	134.9

@Airmontez12 @airmontez

RUNNING BACKS

J.D. MCKISSIC
Running Back

41

Standout Performances

- Paired 80 receptions for 589 yards and two touchdowns with 85 rushes for 365 yards and a touchdown this season.
- Became the only player in Washington history to surpass 80 receptions and 80 rushes in a single season.
- Became the fifth player in Washington history to record at least 350 yards rushing and 550 yards receiving in a season, and was the first to do so since Joe Washington in 1981.
- Was targeted 110 times in 2020, the most for a Washington running back in a single season in franchise history. He also led all running backs this season in targets.
- His 80 receptions are second-most in a season for a Washington running back in franchise history and his 589 receiving yards are the fifth-most for a Washington running back in franchise history.
- He rushed for a touchdown in the postseason for the first time in his career in the Wild Card Round against Tampa Bay.
- Ran for a career-high 68 yards on 11 carries, including a season-long 17-yard rush, in Week 14 against the 49ers.
- Scored his first touchdown since 2017 in Week 10 against the Lions.
- Registered 510 yards after catch this season, the second-most among running backs this season. His 80 receptions and 589 receiving yards were also the second-most among running backs this season.
- His 10 receptions in Week 13 tied for the fifth-most by a running back in a game in Washington history.
- Tallied 15 games with a reception, the most for a Washington running back since Chris Thompson did so in 2016.

By The Numbers

80 McKissic hauled in 80 receptions this year, the second-most for a Washington running back in a single season in franchise history.

5 McKissic became the fifth player for Washington to record at least 350 yards rushing and 550 yards receiving in a single season, and was the first to achieve the feat since Joe Washington in 1981.

1 McKissic became the only player in club history to amass 80 receptions and 80 rushes in a single season.

510 McKissic tallied 510 yards after the catch this season, the second-most for a Washington running back in franchise history behind Larry Centers in 2000 [570].

2020-21 STATS

G	Att	Yards	Avg.	TD	Rec	Yards	Avg.	TD	Scrim.
16	85	365	4.3	1	80	589	7.4	2	954

POSTSEASON

G	Att	Yards	Avg.	TD	Rec	Yards	Avg.	TD	Scrim.
1	2	5	2.5	1	2	8	4.0	0	13

@JdMckissic @j.dmckissic

ANTONIO GIBSON
Running Back

24

Standout Performances

- Paired 170 rushing attempts for 795 yards and 11 touchdowns with 36 receptions for 247 yards, totaling 1,042 scrimmage yards on the season.
- Surpassed 1,000 scrimmage yards on the season in Week 17, becoming the seventh rookie to do so in franchise history and first since Alfred Morris in 2012.
- Joins Alfred Morris as the only two rookies in franchise history to surpass 1,000 scrimmage yards and 11 touchdowns. He is the 17th player for Washington overall to achieve the feat.
- Became the seventh rookie in franchise history to post 750+ rushing yards. His 795 yards ranks sixth all-time in Washington history behind Robert Griffin III's 815 in 2012.
- He finished tied for first amongst rookies in rushing touchdowns [11], fifth in rushing yards [795] and fifth in yards from scrimmage [1,042].
- He became one of 20 players to record 11-plus rushing touchdowns and 1,000-plus yards from scrimmage through 14-career games in NFL history all-time, and the first to do so for Washington.
- His 11 rushing touchdowns this season took sole possession of second place in most rushing touchdowns by a rookie in franchise history behind Alfred Morris [13].
- He rushed for three touchdowns on Thanksgiving against Dallas, becoming the first Washington player to rush for three touchdowns since Robert Kelley did so on November 11, 2016.
- He became the fourth rookie in franchise history to post multiple games with two-plus rushing touchdowns [Alfred Morris, Robert Griffin III and Skip Hicks].
- Gibson scored for a fifth-straight game in Week 12, tying Charlie Brown [1982] for most games in a row with a touchdown by a rookie.
- In Week 4, Gibson became the second Washington rookie to record 80-plus yards receiving and 45-plus yards rushing in a single-game since 2000 and the first since 2015 [Matt Jones].

By The Numbers

1K Gibson became only the seventh player in franchise history to surpass 1,000 scrimmage yards in their rookie season, and first since Alfred Morris in 2012.

11 Gibson rushed for 11 touchdowns, the second-most in a rookie season in franchise history behind Alfred Morris's 13 in 2012. Gibson and Morris are the only two to notch 11 rushing touchdowns and 1,000 scrimmage yards in a rookie season in Washington.

4 Gibson became only the fourth rookie in franchise history to log multiple games with two-plus rushing touchdowns, joining Alfred Morris, Robert Griffin III and Skip Hicks.

3 Gibson rushed for three touchdowns on Thanksgiving against Dallas, becoming the first rookie since at least 1948 to have three rushing TDs in a Thanksgiving game, and fourth player overall.

2020-21 STATS

G	Att	Yards	Avg.	TD	Rec	Yards	Avg.	TD	Scrim.
14	170	795	4.7	11	36	247	6.9	0	1,042

POSTSEASON

G	Att	Yards	Avg.	TD	Rec	Yards	Avg.	TD	Scrim.
1	14	31	2.2	0	2	4	2.0	0	35

@AntonioGibson14 @ant_gibs24

PEYTON BARBER
Running Back

34

Standout Performances

- Has appeared in the most consecutive contests [78] among all active running backs.
- Recorded two touchdowns in debut for Washington, rushing for 29 yards on 17 carries against the Eagles. It was the third time in Barber's career that he registered multiple rushing touchdowns in a single game.
- Logged a team-leading 23 yards on 14 carries and his third touchdown of the season in win against Pittsburgh.
- Rushed 12 times for 37 yards in win against San Francisco.
- Rushed four times for five yards and a touchdown against Seattle.
- Registered a season-long, 15-yard run at Dallas on Thanksgiving Day.

By The Numbers

6 Barber recorded six games with eight or more attempts, all coming in team victories.

26 Barber rushed for 26 first downs last season and was a force on third down.

20 Barber registered 20 attempts with Washington leading under four minutes to go.

0 Barber rushed 94 times on the season and did not record a fumble. He was one of 10 players last season to rush at least 90 times and not fumble the ball.

2020-21 STATS

G	Att	Yards	Avg.	TD	Rec	Yards	Avg.	TD	Scrim.
16	94	258	2.7	4	4	12	3.0	0	270

POSTSEASON

G	Att	Yards	Avg.	TD	Rec	Yards	Avg.	TD	Scrim.
1	0	0	0	0	0	0	0	0	0

@Pb25Peyton @pbarber25

WIDE RECEIVERS

TERRY McLAURIN
Wide Receiver

17

Standout Performances

- McLaurin hauled in 87 receptions for 1,118 yards and four touchdowns in the regular season.. In his first-career postseason contest, McLaurin caught six passes for 75 yards.
- McLaurin's 2,037 career receiving yards and 145 receptions both rank second through a player's first two seasons in Washington history.
- McLaurin's 2,037 total career receiving yards rank 27th all-time through a player's first two seasons in NFL history.
- McLaurin's 145 receptions rank tied for 19th-most through a player's first two seasons in NFL history.
- McLaurin amassed 2,000 career yards against the Eagles in Week 17. He became the second receiver in Washington history to do so in their first two seasons, joining Gary Clark.
- McLaurin joined Gary Clark and Charlie Brown as the only three receivers in Washington history to record over 2,000 yards in their first 29-career games.
- McLaurin became one of 12 players all-time to register at least 2,000 yards, 145 receptions and 11 touchdowns in their first two seasons in NFL history.
- McLaurin reached 1,000-plus yards in a season for the first time in his career in Week 14 against the 49ers, becoming the first 1,000-yard receiver for Washington since Pierre Garçon and DeSean Jackson in 2016.
- McLaurin became the 11th player for Washington and first since Pierre Garçon in 2013 to reach 1,000 yards through the first 13 games of the season since the 1970 merger.
- McLaurin [5] tied Bobby Mitchell [1962-63] for the second-longest streak of 80+ receiving yard games in franchise history in Week 12. Santana Moss [2005] holds the franchise record with six.
- McLaurin [12] holds the franchise record for most 80-plus receiving yard games through 29-career contests.

By The Numbers

3 McLaurin has the third-most receiving yards all-time by a player drafted in the third round through the players first two seasons, trailing only Mike Wallace [2010] and TY Hilton [2013].

10 In Week 10, McLaurin became the 12th receiver since 2010 to tally 95-plus receiving yards and 25-plus rushing yards in a single game.

1K McLaurin tallied 1,118 regular season receiving yards last season, becoming the first Washington receiver to eclipse 1,000 yards since 2016.

5 McLaurin became one of five players to record at least 2,000 receiving yards, 145 receptions and 11 receiving touchdowns through 29-career games since the 1970 merger. He joins: Michael Thomas, JuJu Smith-Schuster, Marques Colston and Odell Beckham Jr.

70 McLaurin has had at least 70 receiving yards in 16 of his first 29-career games, tied for the second-most since 2005, trailing Odell Beckham Jr. [19] and Michael Thomas [17].

OH CAPTAIN

Terry McLaurin was named a team captain following a 25-3 victory over the Dallas Cowboys in Week 7. McLaurin had seven receptions for 90 yards including a 52-yard touchdown in the victory.

2020-21 STATS

G	Tgt.	Rec	Yards	Avg.	Lg.	TD	25+	YAC	1st
15	134	87	1,118	12.9	68t	4	11	486	51

POSTSEASON

G	Tgt.	Rec	Yards	Avg.	Lg.	TD	25+	YAC	1st
1	7	6	75	12.5	18	0	0	10	5

@TheTerry_25 @terry_25

STEVEN SIMS JR.
Wide Receiver

15

Standout Performances

- Sims Jr. tallied 27 receptions for 265 yards and a touchdown in the regular season.
- Sims Jr. reeled in three catches for 33 yards and a touchdown against the Buccaneers in the playoffs.
- Sims Jr. became the ninth undrafted Washington player to catch a touchdown in the postseason and the first since Logan Paulsen in 2013.
- Recorded 24 punt returns for 160. Added 19 fair catches.
- Had a career-long 22-yard punt return in a Week 14 win at San Francisco. His 18.0 return yard average in Week 14 was also a career-high.
- Totaled 124 yards after catch last season and a 4.6 yards after catch per reception mark.
- Caught three passes for 13 yards and his first touchdown of the season in win vs. CIN in Week 11.
- Had nine receptions for 121 yards on third downs last season.

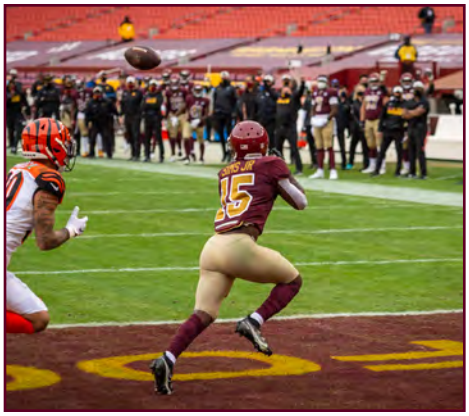

By The Numbers

13 Sims Jr. picked up 13 first downs for Washington last season.

5 Sims Jr. has recorded five receiving touchdowns through his first two seasons, tied for the third-most in franchise history by an undrafted player.

1 Sims Jr. is the only undrafted player in franchise histpry to have at least five receiving touchdowns and a kickoff return touchdown through his first two seasons.

861 Sims Jr. has compiled 861 kick return yards in his first two seasons. That is the second-most among undrafted returners since 2019.

2020-21 STATS

G	Rec	Yards	Avg.	TD	PR	FC	Yards	Avg.	Lg.
12	27	265	9.8	1	24	19	160	6.7	22

POSTSEASON

G	Rec	Yards	Avg.	TD	PR	FC	Yards	Avg.	Lg.
1	3	33	11.0	1	0	1	0	0	0

CAM SIMS
Wide Receiver

89

Standout Performances

- Tallied 32 receptions for 477 yards [14.9 avg.] and a touchdown, all setting career-highs, in the regular season.
- Recorded the most yards in a single season for an undrafted Washington receiver since Anthony Armstrong in 2010.
- Sims registered 251 YAC, the most in a single season for an undrafted Washington receiver in franchise history.
- His 14.9 receiving average is the 11th-highest for an undrafted Washington receiver in a single season.
- Hauled in seven receptions for 104 yards [14.9 avg.] in his first-career postseason game in the Wild Card Round against the Buccaneers.
- Became the third undrafted receiver in Washington history to surpass 100 yards receiving in a playoff game, joining Ricky Sanders and Gary Clark.
- His 14.9 receiving average was the third highest in a postseason contest for an undrafted Washington receiver (min. 7 receptions).
- Reeled in seven catches of 25-plus yards, tied for the fifth-most in a single season for an undrafted Washington player.

By The Numbers

14.9 Sims led the team in 2020 with a 14.9 receiving average. It was the highest single-season receiving average mark since Anthony Armstrong [19.8] in 2010.

3 Sims became only the third Washington player to go undrafted and amass 100 yards receiving in a postseason contest.

7 Sims brought in seven big plays receiving this season, the second-most on the team and the fifth-most for an undrafted receiver in a single season for Washington.

251 Sims registered 251 yards after the catch, the most in a single season for an undrafted Washington receiver in franchise history.

2020-21 STATS

G	Tgt.	Rec	Yards	Avg.	Lg.	TD	25+	YAC	1st
16	49	32	477	14.9	50	1	7	251	18

POSTSEASON

G	Tgt.	Rec	Yards	Avg.	Lg.	TD	25+	YAC	1st
1	13	7	104	14.9	36	0	1	27	5

ISAIAH WRIGHT
Wide Receiver

83

Standout Performances

- Made his NFL debut on special teams against Philadelphia.
- Made his first career start at Cleveland with 24 yards on four receptions and a 6-yard rush.
- Started and tallied four receptions for 20 yards alongside a nine-yard rush against the Ravens.
- Made a three-yard reception and returned two punts for 13 yards against the Rams.
- Registered six receptions on six targets for a career-high 59 yards against Detroit, adding a career-long 22-yard reception.
- Returned four punts for 15 yards and added three fair catches.

By The Numbers

3 Was one of three undrafted wide receivers to register at least 25 receptions for Washington last season.

10 Recorded 10 receiving first downs last season, including a career-high 22-yard reception.

5.3 Rushed three times for 16 yards, averaging 5.3 yards per carry.

2 Joined DT Matt Ioannidis as Washington's only representatives from Temple last season.

2020-21 STATS

G	Tgt.	Rec	Yards	Avg.	Lg.	TD	25+	YAC	1st
14	35	27	197	7.3	22	0	0	146	10

POSTSEASON

G	Tgt.	Rec	Yards	Avg.	Lg.	TD	25+	YAC	1st
1	1	0	0	0	0	0	0	0	0

@itz_onlywright @itzonlywright

ANTONIO GANDY-GOLDEN

Wide Receiver

10

Standout Performances

- Appeared in six games in his rookie season for Washington, combing for 25 scrimmage yards.
- Made his NFL debut in Week 2 at Arizona, making a three-yard reception.
- Exploded for a 22-yard rush in Week 3 at Cleveland, his first-career rushing attempt.
- Gandy-Golden's 22-yard rush was the 20th-longest by a Washington receiver all-time. It was the longest for a rookie receiver since Steven Sims Jr. ran for a 65-yard touchdown against New England in 2019.
- Became the fourth rookie Washington receiver to record a 20-plus yard rush.

By The Numbers

25 Gandy-Golden totaled 25 scrimmage yards in his rookie season for Washington.

22 In Week 3, Gandy-Golden burst for a 22-yard gain on the ground. It was the 20th-longest rush for a receiver in franchise history.

4 Gandy-Golden became the fourth rookie Washington receiver to have a rush of longer than 20 yards in a game.

8 Gandy-Golden became the eighth player from Liberty to be drafted when he was selected in the fourth round of the NFL Draft.

2020-21 STATS

G	Tgt.	Rec	Yards	Avg.	Lg.	TD	25+	YAC	1st
6	7	1	3	3.0	3	0	0	1	0

@gandygolden11 @gandygolden11

DONTRELLE INMAN
Wide Receiver

80

Standout Performances

- Appeared in 10 games with starts in two, hauling in 18 receptions for 163 yards [9.1 avg.] and two touchdowns.
- Recorded the first multi-touchdown game of his career in Week 3 at Cleveland, reigning in two scores.
- Inman's Week 3 touchdown was his first since Week 17 of 2018.
- Reeled in four receiving first downs in Week 6 aganist the Giants, his most in a single game since Week 4 of 2019.
- Registered 37 yards after the catch, his most in a single season since 2018 [47].
- Tallied at least two receptions in each game from Weeks 1-4.
- Added a catch in the Week 12 victory on Thanksgiving Day at Dallas.
- Appeared in his second-career postseason contest against the Tampa Bay Buccaneers in the NFC Wild Card Round.

By The Numbers

2 Inman reeled in two touchdowns against Cleveland, the first multi-touchdown contest of his seven-year career.

4 Tallied four receiving first downs in Week 6 against the Giants, his most on the season and most since Week 4 of 2019.

1 Scoring in Week 3 was Inman's first touchdown since Week 17 of 2018 when he was with the Indianapolis Colts.

10 Inman appeared in 10 contests, his most since seeing action in games 12 in 2017.

2020-21 STATS

G	Tgt.	Rec	Yards	Avg.	Lg.	TD	25+	YAC	1st
10	28	18	163	9.1	17t	2	0	37	11

POSTSEASON

G	Tgt.	Rec	Yards	Avg.	Lg.	TD	25+	YAC	1st
1	0	0	0	0	0	0	0	0	0

@mrinman15 @mrinman15

TIGHT ENDS

LOGAN THOMAS
Tight End

82

Standout Performances

- Thomas tallied seven 72 receptions for 670 yards and six touchdowns this season, setting career-highs.
- Thomas's 72 receptions are fourth-most in a single season for a tight end in Washington franchise history.
- Thomas is the first tight end for Washington to record 650-plus yards since Jordan Reed did so in 2016.
- Thomas became the third tight end in franchise history to post 70+ receptions, 650+ receiving yards and 5+ receiving touchdowns in a season, joining Jordan Reed (2015) and Chris Cooley (2005).
- In Week 15, Thomas had 13 receptions for 101 yards.
- Thomas's 13 receptions in Week 15 are the most in a single-game by a tight end in Washington franchise history and tied for the second-most among all players in a single game in the club's history.
- Thomas is the 25th tight end in NFL history to tally 13-plus receptions in a single game.
- Thomas became the ninth tight end in Washington history to record a game with 100-plus receiving yards and first since Jordan Reed in 2015.
- Thomas is the ninth tight end in Washington history to have two games with 90-plus receiving yards in a season.
- Thomas became the first tight end in franchise history to complete a pass, connecting on a 28-yard pass to WR Terry McLaurin on Thanksgiving against Dallas.
- Thomas's 14.8 receiving average against the Buccaneers in the NFC Wild Card Round was the highest in a single postseason game for a Washington tight end in franchise history (min. 5 receptions).

By The Numbers

72 Thomas hauled in 72 passes last season, setting a new career high. It was the fourth-most receptions by a Washington tight end in franchise history.

13 In Week 15, Thomas tallied 13 catches for 101 yards. His 13 receptions are tied for the second-most in a single game in franchise history.

7 Thomas recorded 670 receiving yards, the seventh most in the NFL among tight ends.

28 In Week 12, Thomas completed a 28-yard pass to WR Terry McLaurin, moving the chains to the Dallas 36-yard-line. The drive concluded with a five-yard Antonio Gibson touchdown run.

9 Thomas became the ninth tight end in Washington history to have two games with 90-plus receiving yards in a single season.

Thomas Time

Thomas signed a two-year contract with Washington prior to the 2020 season. In his first year in D.C., he tallied career-highs in receptions (72), receiving yards (670), touchdowns (six) and targets (109). Thomas also tallied a career-long 30-yard reception in Week 13 at Pittsburgh.

2020-21 STATS

G	Tgt.	Rec	Yards	Avg.	Lg.	TD	25+	YAC	1st
16	109	72	670	9.3	30	6	4	263	36

POSTSEASON

G	Tgt.	Rec	Yards	Avg.	Lg.	TD	25+	YAC	1st
1	9	5	74	14.8	29	0	1	29	3

@LoganThomasSr_6 @lthomas_5

JEREMY SPRINKLE
Tight End

87

Standout Performances

- Appeared in 57-consecutive contests, the fifth-most amongst active tight ends.
- Recorded a six-yard reception in the Week 7 win over Dallas.
- Hauled in an eight-yard catch in his career-postseason debut against Tampa Bay in the NFC Wild Card Round, including six yards after the catch.
- Notched six special teams tackles, tied for the most on the team. His five solo special teams tackles led the team.
- Contributed heavily on offense and special teams, appearing in 218 offensive plays and 224 special teams plays.
- Appeared in the second-most offensive plays amongst tight ends for Washington this season.

By The Numbers

6 Sprinkle registered six yards after the catch against Tampa Bay in his postseason debut.

5 Sprinkle's five solo tackles on special teams were the most on the team.

8.9 Sprinkle averages 8.9 yards per reception over the course of his four years in Washington. It is the best mark for a Washington tight end through their first four seasons (min. 30 receptions) since Jordan Reed in 2016 (10.5).

218 Sprinkle appeared in 218 offensive plays in 2020, the second-most among tight ends for Washington this season.

2020-21 STATS

G	Tgt.	Rec	Yards	Avg.	Lg.	TD	25+	YAC	1st
16	3	1	6	6.0	6	0	0	3	0

POSTSEASON

G	Tgt.	Rec	Yards	Avg.	Lg.	TD	25+	YAC	1st
1	1	1	8	8.0	8	0	0	6	0

MARCUS BAUGH
Tight End

85

Standout Performances

- Saw time in eight games with one start this season, both the most in his career.
- Started in Week 2 at tight end against the Arizona Cardinals, making a two-yard reception.
- Baugh's catch against the Cardinals was the first of his career.
- Split his time on offense and special teams, appearing in 79 offensive snaps and 28 special teams snaps.
- Appeared in his first-career postseason contest against the Tampa Bay Buccaneers in the NFC Wild Card Round.

By The Numbers

8 Baugh appeared in eight games with a start in 2020, doing so for the first time in his career.

1 Baugh registered his first-career reception in Week 2 against the Cardinals for a two-yard gain.

79 Baugh saw action on 79 offensive snaps this season, the third-most amongst tight ends on the team.

2 Baugh is in his second season learning under Head Coach Ron Rivera after spending time with the Carolina Panthers in 2019.

2020-21 STATS

G	Tgt.	Rec	Yards	Avg.	Lg.	TD	25+	YAC	1st
8	1	1	2	2.0	2	0	0	2	0

POSTSEASON STATS

G	Tgt.	Rec	Yards	Avg.	Lg.	TD	25+	YAC	1st
1	0	0	0	0	0	0	0	0	0

@MarcusBaugh85 marcus_baugh

OFFENSIVE LINEMEN

WES SCHWEITZER
Guard

71

Standout Performances

- Appeared in a win vs. PHI where Washington scored 27 points including two rushing touchdowns.
- Saw action at ARI, replacing an injured Brandon Scherff at right guard.
- Started in place of an injured G Brandon Scherff at Cleveland.
- Started at right guard vs. LAR [10/11] and helped QB Kyle Allen rush for a seven-yard score.
- Started at right guard in win against DAL [10/25].
- Started and blocked for an offense that amassed 464 total net yards at DET [11/15].
- Started and contributed to the line that allowed the offense to amass 40 points for the first time since 2016 in win at DAL [11/26].
- Started and allowed the offense to boast three 70-plus yard receivers in win at PIT [12/7].
- Assisted the offense in gaining 386 net yards vs. CAR [12/27].
- Contributed to the line that allowed RB Antonio Gibson to surpass 1,000 scrimmage yards in his rookie season, the first to do so for Washington since Alfred Morris in 2012, in win at PHI [1/3].
- Allowed QB Taylor Heinicke to become the sixth quarterback in Washington history to amass 300 yards passing in a postseason contest vs. TB [1/9].
- Registered a Pro Football Focus 69.0 season grade.

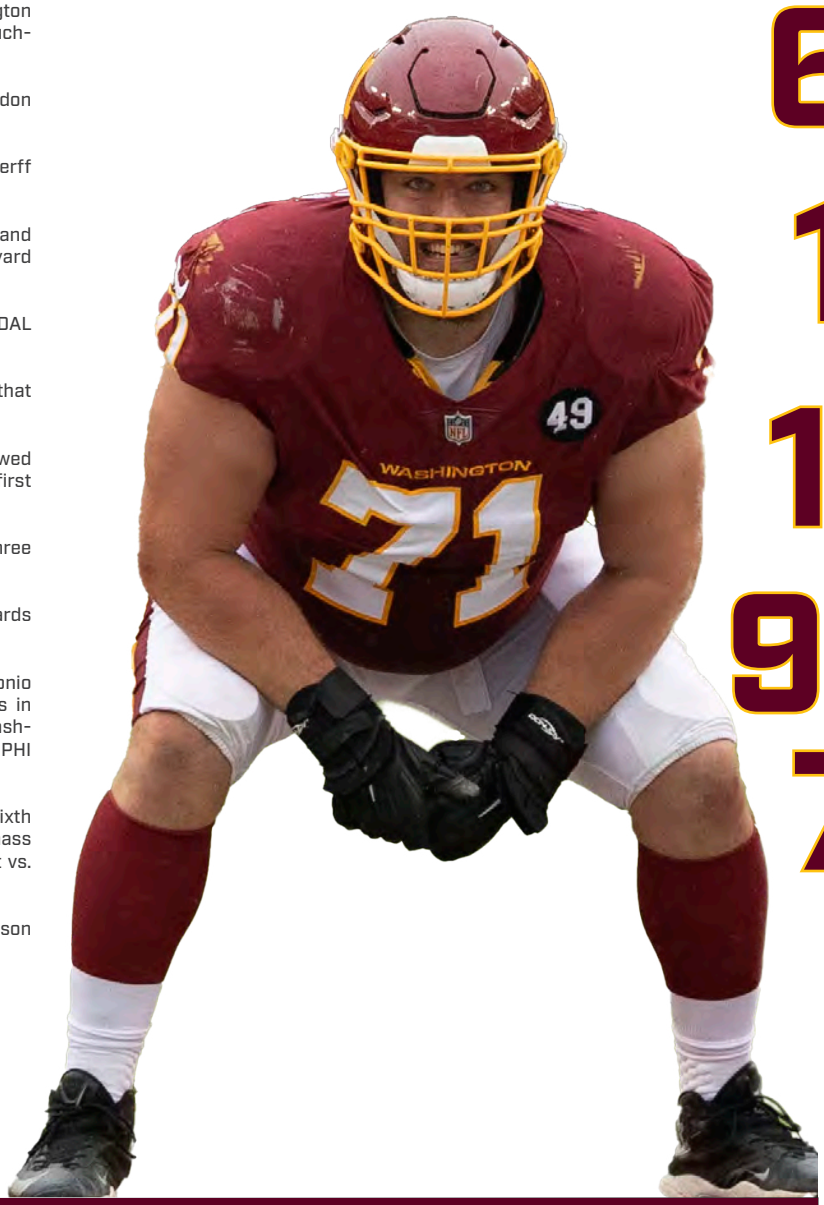

By The Numbers

69 Schweitzer recorded a Pro Football Focus grade of 69.0, tied for the 18th highest amongst offensive guards in the league.

1 Schweitzer only registered one holding penalty, a career-low.

18 Schweitzer contributed in an offense that recorded 18 rushing touchdowns on the season, the most since tallying 22 in 2012.

93 In Week 11, Schweitzer recorded a 93.7 rating, the highest Week 11 rating among guards according to PFF.

7 According to Pro Football Focus, Schweitzer played 699 pass-blocking snaps, the seventh-most among guards in 2020.

2020-21 STATS

G	GS	Hold	FS
16	13	1	0

POSTSEASON

G	GS	Hold	FS
1	1	0	0

@WSchweitzer71 @schweitzer71

CHASE ROULLIER
Center

73

Standout Performances

- Started at center in a win vs. PHI [9/13], blocking for QB Dwayne Haskins Jr. as he threw 178 yards going 17-for-31 with a TD.
- Started at ARI [9/20], allowing the offense to gain over 300 net yards.
- Started vs. BAL [10/4], allowing two touchdowns on the ground.
- Started at NYG [10/18], allowing QB Kyle Allen to throw for 280 yards.
- Started in win vs. DAL [10/25], blocking for Allen as he threw for 15-of-25 and 194 yards with two touchdowns.
- Blocked for QB Alex Smith as he threw for 24-of-32 passes, 325 yards and a touchdown vs. NYG [11/8].
- Blocked for Smith, allowing him to set career-highs in completions, attempts and yardage at DET [11/15].
- Started in win vs. CIN [11/22], allowing the offense to gain 325 net yards.
- Assisted RB Antonio Gibson in rushing for three touchdowns, the first Washington player to do so since 2016 in win at DAL [11/26].
- Blocked for QB Alex Smith, allowing him to throw a touchdown for the third-consecutive game in win at PIT [12/7].
- Assisted the offense in gaining 386 net yards vs. CAR [12/27].
- Started at center, allowing Smith to throw for two touchdowns and move into a tie for No. 46 on the NFL's all-time passing touchdowns list in win at PHI [1/3].
- Allowed QB Taylor Heinicke to become the sixth quarterback in Washington history to amass 300 yards passing in a postseason contest vs. TB [1/9].
- Registered a Pro Football Focus grade of 76.3, the sixth-best among centers last season.

By The Numbers

4 Washington signed Roullier to a four-year contract extension prior to Week 17.

16 Roullier started all 16 games in 2020, the second time in the past three seasons he has started all of Washington's games.

3 Roullier registered an 83.9 pass block rating according to PFF, the third best in the NFL among centers.

98.8 According to PFF, Roullier registered a 98.8 pass block efficiency, the third-highest among centers that played at least 80 percent the minimum 707 offensive snaps.

2020-21 STATS

G	GS	Hold	FS
16	16	2	1

POSTSEASON

G	GS	Hold	FS
1	1	0	0

@chaseroullier

BRANDON SCHERFF
Guard

75

Standout Performances

- Started at right guard in win over Philadelphia in Week 1.
- Started in win against Dallas and contributed to the line that allowed the offense to gain 402 total net yards vs. NYG [11/8].
- Started at right guard, assisting the line in gaining over 400 net yards of offense in consecutive weeks at DET [11/15].
- Assisted the offense in scoring 20-plus points for the third-consecutive game in win vs. CIN [11/22] and was the second-highest ranked guard in the week according to PFF trailing only teammate Wes Schweitzer.
- Started and allowed the offense to score 40-plus points for the first time since 2016 in win at DAL [11/26].
- Started and helped the offense boast three 70-plus yard receivers in win at PIT [12/7].
- Contributed on the offensive line that assisted TE Logan Thomas in hauling in the most receptions [13] for a tight end in a single game in franchise history vs. SEA [12/20].
- Contributed to the line that allowed RB Antonio Gibson to surpass 1,000 scrimmage yards in his rookie season, the first to do so for Washington since Alfred Morris in 2012, in win at PHI [1/3].
- Allowed QB Taylor Heinicke to become the sixth quarterback in Washington history to amass 300 yards passing in a postseason contest against Tampa Bay.
- Was selected as a 2021 Pro Bowl starter and was named to the PFWA ALL-NFC Team.

By The Numbers

4 Scherff finished the 2020-21 season as the fourth-highest ranked guard according to PFF. He registered a 86.3 overall grade.

3 According to PFF, Schreff's pass blocking grade was an 82.4, the third-best among guards last season.

6 Scherff became the sixth Washington offensive lineman to be selected to the Pro Bowl four-plus times. He joined Trent Williams, Chris Samuels, Len Hauss, Joe Jacoby and Russ Grimm.

1 Scherff was named an NFL First Team All-Pro. It was the first all-pro nod of his career.

Season Accolades

2021 Pro Bowl Selection (4th)
NFL First Team All-Pro
2020 PFWA All-NFC Team
2020 Washington Ed Block Courage Award Winner

2020-21 STATS

G	GS	Hold	FS
16	16	0	1

POSTSEASON

G	GS	Hold	FS
1	1	0	0

@bscherff68 @bscherff68

MORGAN MOSES
Tackle

76

Standout Performances

- Appeared in all 16 games with starts in each in 2020.
- Totaled 96-consecutive starts, the fourth-most for a Washington offensive lineman since the 1970 merger behind Chris Samuels [141], Jon Jansen [111] and Trent Williams [110].
- Has appeared and made starts in the second-most consecutive games amongst active tackles, second behind only Jake Matthews of Atlanta [110].
- Made two starts at left tackle in Weeks 11-12, the first time starting at left tackle since his first season in Washington in 2014.
- Recorded six penalties, his fewest since registering five in 2017.
- Started at left tackle against Dallas on Thanksgiving, allowing Washington to score 40-plus points in a game for the first time since 2016.
- Assisted running back Antonio Gibson in becoming the first rookie to rush for at least three touchdowns in a Thankagiving contest since at least 1948.
- Allowed two Washington running backs to surpass 950 scrimmage yards on the season, the third time two Washington RBs have done so in a season and the first time since Joe Washington and John Riggins achieved the feat in 1983.
- Helped Gibson become the first rookie to amass 1,000 scrimmage yards since Alfred Morris did so in 2012.
- Received an 85.9 run blocking grade by Pro Football Focus, the seventh-best grade among all tackles in the league this season.
- Recorded a grade of 80.0 according to Pro Football Focus, the highest single-season grade in his career.

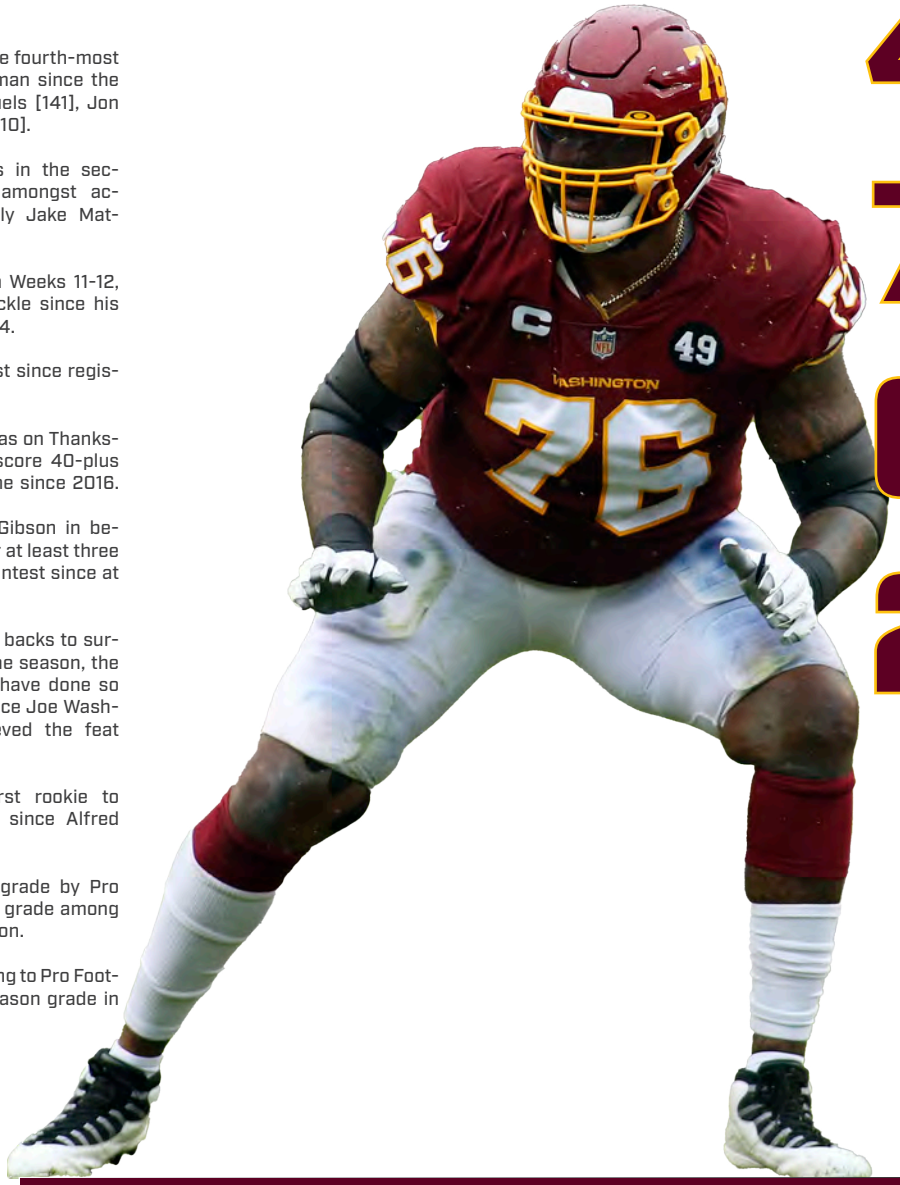

By The Numbers

4 Moses has combined for 96 consecutive starts, the fourth-most for a Washington offensive lineman since the 1970 merger in franchise history.

7 Moses recorded an 85.9 run blocking grade the seventh-best grade according to PFF.

6 Moses registered only six penalties all season, his lowest mark since 2017 [5].

2 Moses made two starts at left tackle this season, the most times doing so in his career.

2020-21 STATS

G	GS	Hold	FS
16	16	2	2

POSTSEASON

G	GS	Hold	FS
1	1	0	0

CORNELIUS LUCAS
Tackle

78

Standout Performances

- Started in eight consecutive contests at left tackle for the first time in his career this season from Weeks 7-17.
- Receieved an 83.1 pass blocking grade by Pro Football Focus, the 15th-best amongst tackles in Weeks 7-17.
- Lucas was one of nine tackles that played a minimum of 50 percent of snaps to avoid a penalty in Weeks 7-17.
- Recorded zero penalties for the third-straight season and for the fourth season overall in his career.
- Allowed eight quarterback hurries, tied for the eighth-fewest among all tackles in Weeks 7-17.
- Contributed to the line that allowed 389 completions, the second-most in a single season in franchies history.
- Guided QB Alex Smith in throwing for over 300 yards in consecutive contests for the first time in his career.
- Assisted QB Taylor Heinicke in becoming the sixth Washington quarterback to amass 300 yards passing in a playoff contest.
- Helped the quarterbacks combine for 3,465 net passing yards on the season, the most since 2017 [3,751].

By The Numbers

8 Lucas made eight consecutive starts at left tackle this season, doing so for the first time in his career.

9 Lucas became one of nine tackles in the league to avoid a penalty throughout his time as a starter in Weeks 7-17.

2 Lucas assisted four different quarterbacks in amassing 389 completions on the season, the second-most in a single season in franchise history.

15 Lucas earned an 83.1 pass blocking grade, the 15th-best among league tackles in Weeks 7-17.

2020-21 STATS

G	GS	Hold	FS
14	8	0	0

POSTSEASON

G	GS	Hold	FS
1	1	0	0

@c.lucas78

DAVID SHARPE
Tackle

72

Standout Performances

- Appeared in 10 games with two starts, matching a career-high, both starts coming in wins.
- Recorded zero false start penalties for the second-consecutive season.
- Allowed only one sack in 10 appearances.
- Started at right tackle in win over Cincinnati, allowing zero sacks.
- Received a 71.6 run blocking grade in Week 11, the 10th-best among tackles in the NFL.
- Started at right tackle in win at Dallas on Thanksgiving, allowing RB Antonio Gibson to become the first Washington player to rush for three touchdowns in a single game since Robert Kelley in 2016.
- Assisted RB Antonio Gibson on rushing for the second-most touchdowns by a rookie in franchise history with 11.
- Contributed to the line that allowed the quarterbacks to record the second-most completions in a single season in franchise history [389].

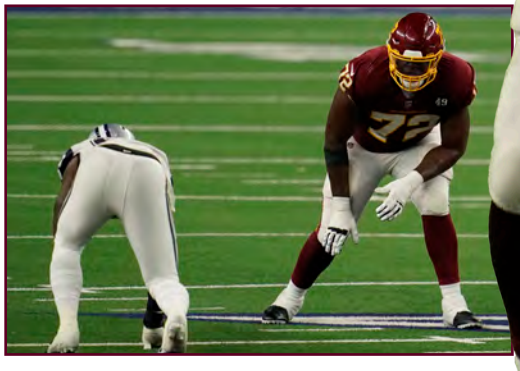

By The Numbers

0 Sharpe avoided a false start penalty for the second-consecutive season, doing so for the first time in his career.

1 Sharpe allowed only one sack in his 10 appearances and two starts.

2 Sharpe started in two games this season, tied for the most in a single season in his career. Washington won both games in which Sharpe was a starter.

10 Sharpe earned a run blocking grade of 71.6 in Week 11, the 10th-best among all tackles.

2020-21 STATS

G	GS	Hold	FS
10	2	0	0

@sharpe_theory @sharpe_theory

WES MARTIN
Guard

67

Standout Performances

- Appeared in 16 games, the most in a single season in his career, with five starts.
- Made five consecutive starts at left guard for the first time in his career in Weeks 1-5.
- Has avoided a false start penalty in his first two seasons in Washington.
- Saw time on 66 special teams plays, tied for the second-most amongst offensive linemen for Washington this season.

By The Numbers

16 Martin appeared in all 16 regular season games for the first time in his career.

2 Martin saw time on the second-most special teams plays amongst offensive linemen on the team this year.

0 Through his first two seasons in Washington, Martin has recorded zero false start penalties.

1 Martin appeared in all 70 offensive plays in Week 1, allowing Washington to secure its largest comeback over the Eagles in series history.

2020-21 STATS

G	GS	Hold	FS
16	5	1	0

POSTSEASON

G	GS	Hold	FS
1	0	0	0

@WesleyMartin76 @wesmartin76

KEITH ISMAEL
Center

60

Standout Performances

- Saw time on offense and special teams this season, appearing in eight contests.
- Made his NFL debut in Week 10 at Detroit, contributing on special teams.
- His 34 special teams snaps were the most amongst rookie offensive linemen on the team this season.

By The Numbers

8 Ismael saw time in eight contests this season.

10 Ismael made his NFL debut against the Lions in Week 10, contributing on special teams.

34 Ismeal saw the most action on special teams for a rookie offensive lineman on the team with 34 snaps.

5 Ismael was the fifth player to be drafted by Washington out of San Diego state.

2020-21 STATS

G	GS	Hold	FS
8	0	0	0

POSTSEASON

G	GS	Hold	FS
1	0	0	0

@keithismael @keithismael

DEFENSIVE LINEMEN

CHASE YOUNG
Defensive End

99

Standout Performances

- Young's 7.5 sacks is tied for third-most in franchise history for sacks by a rookie, tying teammate Ryan Kerrigan. His 10 tackles for loss mark is second-most for a rookie in franchise history beyond Orakpo's 13 in 2009.
- Young's four forced fumbles are tied for most for a Washington rookie and his three fumble recoveries are the most for a rookie season in franchise history.
- Young's four passes defensed are tied for the most for a rookie defensive end in franchise history. He is the third defensive end to do so in their rookie season and first since Preston Smith in 2015.
- Young's 12 quarterback hits this season are fourth-most for a rookie in the club's history.
- Young tallied seven games with at least one full sack, the most in a rookie season in franchise history.
- Young registered three games with a sack and a fumble recovery this season, the most games doing so in a season for a Washington player in franchise history.
- Young is the first player in Washington history to record two games in a single season with a forced fumble, fumble recovery and a sack, doing so in Weeks 14 and 16.
- Young is the second rookie in franchise history to post at least 7.0 sacks and 10 tackles for loss, joining Brian Orakpo [2009]. He is the only rookie in the league this season to reach that mark.
- Young has the most forced fumbles in a rookie season for Washington since Ryan Kerrigan also had four in 2011.
- Young is the first player in Washington franchise history to record at least two forced fumbles and two fumble recoveries in the month of December in a single season.
- Young became the first player in Washington history to record two games with at least one fumble recovery, a forced fumble, a sack and a pass defensed since the stats were first recorded in 1999.

By The Numbers

3 Young registered three games with a sack and a fumble recovery this season, the most games doing so in a season for a Washington player in franchise history.

4 Young recorded four forced fumbles in his rookie season, the most by a Washington rookie since Ryan Kerrigan also tallied four in 2011.

7.5 Young's 7.5 sacks were the most by a rookie in 2020 and tied for the third-most by a rookie in franchise history.

4 Young became the fourth player and first rookie in NFL history to record at least two games with at least one fumble recovery, forced fumble, a sack and a pass defensed since the stats were first recorded in 1999, joining Khalil Mack [6], Jason Taylor [4] and Julius Peppers [2].

1 Young became the first rookie in NFL history and third player in history overall to record a fumble return touchdown, forced fumble, fumble recovery, sack and two-plus passes defensed in a single game Week 14 against the 49ers.

Season Accolades

- 2021 Pro Bowl Selection
- NFL Defensive Rookie of the Year
- PFWA All-NFC Team and Defensive Rookie of the Year
- NFC Defensive Player of the Month (December)
- NFL Defensive Rookie of the Month (December)
- Team Captain

2020-21 STATS

G	Tack	Asst	Sacks	Yards	PD	QBH	TFL	FF	FR
15	32	12	7.5	34.5	4	12	10	4	3

POSTSEASON

G	Tack	Asst	Sacks	Yards	PD	QBH	TFL	FF	FR
1	1	2	0	0	0	0	0	0	0

@youngchase907 @chaseyoung_

DARON PAYNE
Defensive Tackle

94

Standout Performances

- Recorded 54 tackles [27 solo], 3.0 sacks for 16.5 yards, his first-career interception, four passes defensed, eight quarterback hits, seven tackles for loss, three forced fumbles and a fumble recovery this season.
- Set single-season career-highs in passes defensed, tackles for loss and forced fumbles.
- Became the first defensive tackle for Washington to record three forced fumbles and an interception in a single season.
- His four passes defensed were the most for a Washington defensive tackle since Albert Haynesworth in 2009 [5].
- Became the first defensive tackle to register an interception since Cornelius Griffin in 2008.
- Notched 2.0 sacks, two tackles for loss, three QB hits and one forced fumble in his first-career postseason game in the Wild Card Round against Tampa Bay.
- Became the first player for Washington to have a sack and a forced fumble in a postseason contest since Chris Wilson did so in 2008 against Seattle.
- Tallied four games with a half-sack and one forced fumble, tied for the most games doing so in a single season for Washington, including the playoffs. He is the first to achieve the feat since Ryan Kerrigan did so in 2014.
- Registered five tackles [one solo], a sack, one pass defensed, one forced fumble and one fumble recovery in Week 14 against the 49ers.
- Became the sixth defensive tackle in NFL history to record a sack, a pass defensed, a forced fumble and a fumble recovery in a single game and the first defensive tackle for Washington do so.
- Recorded a sack and a forced fumble in a game for the first time since Week 5 of 2018.
- Compiled 34 stops, the most among interior defensive linemen this season, according to Pro Football Focus.

By The Numbers

1 Payne became the first defensive tackle for Washington to record three forced fumbles and an interception in a single season.

4 Payne notched four games with a half-sack and a forced fumble, tied for the most in a single season for Washington, including the postseason.

3 Payne's three forced fumbles this season are tied for the most for a defensive tackle in a single season in franchise history [Chris Baker, 2015].

9 Payne recorded his first-career interception in Week 15 against Seattle. He became the ninth defensive tackle for Washington to notch an interception and first since Cornelius Griffin in 2008.

2020-21 STATS

G	Tack	Asst	Sacks	Yards	PD	QBH	TFL	FF	FR
16	27	27	3.0	16.5	4	8	7	3	1

POSTSEASON

G	Tack	Asst	Sacks	Yards	PD	QBH	TFL	FF	FR
1	2	3	2.0	14	0	3	2	1	0

JONATHAN ALLEN
Defensive Tackle

93

Standout Performances

- Recorded 63 tackles (36 solo), 2.0 sacks, 14 quarterback hits, three tackles for loss and a fumble recovery this season.
- Notched a safety in Week 7 against Dallas, the first for Washington since 2015.
- His 192 tackles are the most amongst defensive tackles since 2018.
- His 45 quarterback hits rank fourth-most through four seasons for a Washington player and his 21 tackles for loss rank fifth-most through four seasons for a Washington player.
- Became the fourth player for Washington to record at least 17.0 sacks and 45 quarterback hits through their first four seasons, joining Preston Smith, Ryan Kerrigan and Brian Orakpo.
- His two fumble recoveries are tied for the most for a defensive tackle through four seasons.
- Tallied 30 stops this season, tied for the third-most among interior defensive lineman this season, according to Pro Football Focus.
- Graded the top interior defensive lineman from Weeks 9-12 with a 91.3 grade by Pro Football Focus.

By The Numbers

4 Allen became only the fourth player for Washington to record 17-plus sacks and 45-plus quarterback hits through their first four seasons.

45 Allen's 45 quarterback hits rank fourth-most through a player's first four seasons in Washington.

1 Allen has recorded a fumble recovery in back-to-back seasons, becoming the first defensive tackle to do so for Washington since Cornelius Griffin in 2004-05.

192 Allen's 192 tackles are the most amongst defensive tackles since 2018.

WPMOY

Allen was named Washington's nominee for the Walter Payton NFL Man of the Year Award this season. The award recognizes an NFL player for outstanding community service activities off the field as well as excellence off the field. Allen was selected for his deep commitment to the community. He has participated in a number of events hosted by the Washington Football Charitable Foundation such as Dreams for Kids DC. He also works closely with Sasha Bruce Youthwork (SBY), a nonprofit that helps homeless youth find safe homes, maintain their health and explore opportunities in education and careers.

2020-21 STATS

G	Tack	Asst	Sacks	Yards	PD	QBH	TFL	FF	FR
16	36	27	2.0	14.5	0	14	3	0	1

POSTSEASON

G	Tack	Asst	Sacks	Yards	PD	QBH	TFL	FF	FR
1	0	1	0	0	0	2	0	0	0

@jonallen93_ @jonallen93

MONTEZ SWEAT
Defensive End

90

Standout Performances

- Recorded 45 tackles (28 solo), a team-leading 9.0 sacks for 83.0 yards, an interception returned for a touchdown, six passes defensed, 20 quarterback hits, 12 tackles for loss and two forced fumbles.
- Joined LaVar Arrington as the only two players for Washington to tally at least 9.0 sacks and six passes defensed in a season in history.
- Became the 11th defensive end in NFL history to record at least 9.0 sacks, six passes defensed and an interception touchdown return in a single season.
- Became the 15th player in league history to compile at least 16 sacks and eight passes defensed through their first two seasons.
- His 16.0 sacks are third-most through a player's first two seasons in Washington and his 33 quarterback hits passes Brian Orakpo for the most through a player's first two seasons in Washington.
- His six passes defensed are tied for the third-most by a defensive lineman in a single season in franchise history and are the most by a Washington defensive lineman since Anthony Lanier also had six in 2017.
- Sweat's 83 sack yards are the sixth-most in a single season for a Washington player in history.
- Became the third player in Washington history to notch 16-plus sacks in his first two seasons.
- Became the second defensive end in Washington history to record three passes defensed and a tackle for loss in a single game when he did so in Week 13 against Pittsburgh, joining Anthony Lanier [2017].
- Sweat intercepted a pass for a 15-yard touchdown in Week 12 against Dallas. It was the first interception of his career, and he became the first player for Washington to do so since Bashaud Breeland on Dec. 10, 2017.
- Tallied 12 TFL, tied for the sixth-most among defensive ends this season.

By The Numbers

16 Sweat has tallied 16.0 sacks in his first two seasons, the third-most through a player's first two seasons in Washington.

6 Sweat recorded six passes defensed in 2020, tied for the third-most by a defensive lineman in a single season in franchise history.

4 Sweat became the fourth defensive end for Washington to notch an interception returned for a touchdown. He joined Ryan Kerrigan as the only two to do so in their first two seasons.

33 Sweat's 33 quarterback hits are the most for a player through their first two seasons in Washington.

2020-21 STATS

G	Tack	Asst	Sacks	Yards	PD	QBH	TFL	FF	FR
16	28	17	9.0	83	6	20	12	2	0

POSTSEASON

G	Tack	Asst	Sacks	Yards	PD	QBH	TFL	FF	FR
1	2	2	1.0	2	0	2	2	0	0

@_sweat9 @_tez9

RYAN KERRIGAN
Defensive End

91

Standout Performances

- Recorded 17 tackles [nine solo], 5.5 sacks, six quarterback hits, one pass defensed and one fumble recovery this season.
- Tallied 2.0 sacks and a fumble recovery in Week 1 against the Eagles, reaching 95.5 sacks in his career and passing Dexter Manley as the all-time franchise leader in sacks since the stat became official in 1982.
- Registered 39.5 sacks, nine forced fumbles and 48 tackles for loss against the NFC East since 2011, the most among any NFC East player.
- Became the fourth member of the 2011 draft class to set his franchise's sack record, joining Von Miller, J.J. Watt and Cameron Jordan.
- His 95.5 sacks are tied for the 44th-most in NFL history.
- Recorded 18 games with two or more sacks, the second-most in franchise history behind only Dexter Manley's 23.
- Registered 68 games with a sack, the most in franchise history, and tied for the third-most amongst all active players.
- Joins Julius Peppers and Jason Taylor as the only three players in NFL history to have 60-plus sacks and three-plus interception touchdowns.
- His 26 forced fumbles rank second-most since he joined the NFL in 2011.
- Became one of 26 players in NFL history with at least 90 sacks and 25 forced fumbles in their career.

By The Numbers

95.5 Kerrigan's 95.5 sacks are the most in franchise history since the stat became official in 1982.

18 Kerrigan has notched 18 games with two or more sacks, the second-most in club history.

3 Kerrigan is only the third player in NFL history to register 60-plus sacks and three-plus interception touchdowns.

44 Kerrigan's sack mark ranks 44th on the NFL's all-time sack list.

2020-21 STATS

G	Tack	Asst	Sacks	Yards	PD	QBH	TFL	FF	FR
16	9	8	5.5	43.0	1	6	5	0	1

POSTSEASON

G	Tack	Asst	Sacks	Yards	PD	QBH	TFL	FF	FR
1	0	0	0	0	0	0	0	0	0

@RyanKerrigan91 @kerrigan91

JAMES SMITH-WILLIAMS
Defensive End

96

Standout Performances

- Made his NFL debut in Week 1 against the Eagles.
- Appeared in 14 contests in 2020, recording eight tackles [six solo], 0.5 sacks for a loss of 2.5 yards, two quarterback hits and three tackles for loss.
- Ranked third on the team among rookies in tackles for loss, sacks and quarterback hits.
- Recorded a tackle for loss in back-to-back games in Weeks 4-5.
- Notched his first-career half-sack alongside two total quarterback hits in Week 11 against the Bengals.

By The Numbers

3 Smith-Williams notched a half-sack, two QBH and three tackles for loss, all ranking third amongst rookies on the team this season.

2 Smith-Williams split time on defense and special teams, adding two solo special teams tackles.

2 Smith-Williams registered two quarterback hits in Week 11 against the Bengals, a single-game season-high.

0.5 Smith-Williams made his first-career half-sack in Week 11.

2020-21 STATS

G	Tack	Asst	Sacks	Yards	PD	QBH	TFL	FF	FR
14	6	2	0.5	2.5	0	2	3	0	0

POSTSEASON

G	Tack	Asst	Sacks	Yards	PD	QBH	TFL	FF	FR
1	0	0	0	0	0	0	0	0	0

TIM SETTLE
Defensive Tackle

97

Standout Performances

- Recorded single-season career-highs in tackles [19], sacks [5.0], quarterback hits [7] and tackles for loss [5] in 2020.
- Notched four sacks in five weeks from Weeks 7-12.
- His 3.0 sacks in the month of November were the most for a Washington player since Ryan Kerrigan had 3.5 in November of 2018.
- Had sacks in consecutive contests twice this season, the first time doing so in his career.
- Made his second-career start in Week 14 against the 49ers.

By The Numbers

5.0 Settle notched 5.0 sacks this season, leading all Washington defensive tackles and setting a career-high.

16 Settle became the 16th defensive tackle in Washington history to record at least 5.0 sacks in a season.

3.0 Settle's 3.0 sacks in the month of November are the most for a Washington player since Ryan Kerrigan had 3.5 in November of 2018.

7 Settle notched seven quarterback hits this season, becoming the 12th defensive tackle to do so for Washington. He joins teammates Daron Payne and Jonathan Allen who also did so this season, the first time three Washington DTs achieved the feat in a single season.

2020-21 STATS

G	Tack	Asst	Sacks	Yards	PD	QBH	TFL	FF	FR
16	12	7	5.0	26	0	7	5	0	0

POSTSEASON

G	Tack	Asst	Sacks	Yards	PD	QBH	TFL	FF	FR
1	0	0	0	0	0	0	0	0	0

@tim_settle @tim_settle_jr

LINEBACKERS

JON BOSTIC
Linebacker

53

Standout Performances

- Logged a single-season career-high and team-leading 118 tackles (61 solo), 3.0 sacks for 19.0 yards, an interception, three passes defensed, six quarterback hits and six tackles for loss.
- Became the first Washington linebacker to tally at least 3.0 sacks, an interception and three passes defensed in a season since Preston Smith in 2018.
- Tallied seven tackles, one pass defensed and his first fumble recovery since 2017 in his career-postseason debut.
- Joined Marcus Washington (2006) as the only two linebackers in Washington history to record a playoff game with a pass defensed and a fumble recovery.
- Recorded an interception in back-to-back seasons for the first time in his career. He became the first Washington linebacker to do so since Preston Smith in the 2017-18 seasons.
- Posted six tackles for loss and an interception, becoming only the ninth linebacker to do so in a season, including teammate Cole Holcomb. It marks the first time two Washington linebackers did so in the same season.

By The Numbers

16 Bostic became the 16th linebacker in franchise history to record at least three sacks, three passes defensed and an interception in a single season.

2 Bostic joined Marcus Washington as the only two linebackers in franchise history to register a pass defensed and a fumble recovery in a postseason contest.

9 Bostic tied a single-season career-high with six tackles for loss, becoming the ninth linebacker to record six TFLs and an interception in a single season.

3 Bostic's three passes defensed were the most for a Washington linebacker since Preston Smith also had three in 2018.

2020-21 STATS

G	Tack	Asst	Sacks	Yards	PD	QBH	TFL	FF	FR
16	61	57	3.9	19	3	6	6	0	0

POSTSEASON

G	Tack	Asst	Sacks	Yards	PD	QBH	TFL	FF	FR
1	4	3	0	0	1	0	0	0	1

@JonBostic @jonbostic1

KEVIN PIERRE-LOUIS
Linebacker

54

Standout Performances

- Made starts in 11 contests this season, a career-high.
- Registered a career-high 56 tackles [36 solo], a sack, two passes defensed, two quarterback hits, three tackles for loss and a forced fumble.
- Notched a sack and a forced fumble in a season for the second time in his career, and first time since 2018 with the Jets.
- Recorded three tackles for loss, a single-season career-high mark.
- Became the 21st Washington linebacker to tally a forced fumble, a sack and three tackles for loss in a single season, and only to do so this season.

By The Numbers

11 Pierre-Louis made 11 starts this season, the most in his career.

3 Pierre-Louis recorded three tackles for loss, marking a single-season career-high.

21 Pierre-Louis became the 21st Washington linebacker to log a forced fumble and a sack alongside three tackles for loss in a single season.

2 Pierre-Louis recorded at least two passes defensed in consecutive seasons for the first time in his career.

2020-21 STATS

G	Tack	Asst	Sacks	Yards	PD	QBH	TFL	FF	FR
13	36	20	1.0	9	2	2	3	1	0

POSTSEASON

G	Tack	Asst	Sacks	Yards	PD	QBH	TFL	FF	FR
1	0	0	0	0	0	0	0	0	0

KHALEKE HUDSON
Linebacker

47

Standout Performances

- Appeared in 16 games with starts in two in 2020, totaling eight tackles (five solo), a quarterback hit and two tackles for loss.
- Made his NFL debut in Week 1 against the Eagles, contributing on special teams.
- Recorded his first-career tackle for loss in Week 12 against Dallas.
- Registered the first quarterback hit of his career Week 15 against Seattle.
- Led the team in special teams snaps with 356.

By The Numbers

2 Hudson tallied two tackles for loss in his debut season.

356 Hudson appeared on 356 special teams snaps, the most on the team.

6 Hudson made a team-leading six special teams tackles this season.

2 Hudson joins Kamren Curl as the only two rookies for Washington to appear in all 16 games in 2020.

2020-21 STATS

G	Tack	Asst	Sacks	Yards	PD	QBH	TFL	FF	FR
16	5	3	0	0	0	1	2	0	0

POSTSEASON

G	Tack	Asst	Sacks	Yards	PD	QBH	TFL	FF	FR
1	0	0	0	0	0	0	0	0	0

@KhalekeHudson @bigleke7

COLE HOLCOMB
Linebacker

55

Standout Performances

- Registered 70 tackles [43 solo], 2.5 sacks, his first-career interception, four quarterback hits and six tackles for loss.
- His 2.5 sacks marked a single-season career-high.
- Tallied 175 total tackles from 2019-20, the most through a player's first two season in Washington franchise history.
- Registered 12 tackles for loss, which ranks third-most amongst linebackers through two seasons in Washington history.
- Became the seventh player in Washington history to record at least one sack and an interception in a game against Dallas in Week 7.
- Became the ninth Washington player in history to register at least 3.5 sacks and an interception in their first two seasons. He joins teammate Montez Sweat in achieving the feat.
- Posted six tackles for loss and an interception, becoming only the ninth linebacker to do so in a season, including teammate Jon Bostic. It marks the first time two Washington linebackers did so in the same season.

By The Numbers

175 Holcomb's 175 total tackles are the most for a Washington player through their first two seasons.

9 Holcomb became the ninth player in Washington history to register at least 3.5 sacks and an interception in their first two seasons in Washington.

7 Holcomb posted a big game against Dallas in Week 7, becoming the seventh player in franchise history to record a sack and an interception against the division rival.

12 Holcomb tallied 12 tackles for loss from 2019-20, the third-most amongst Washington linebackers through their first two seasons.

2020-21 STATS

G	Tack	Asst	Sacks	Yards	PD	QBH	TFL	FF	FR
11	43	27	2.5	19	1	4	6	0	0

POSTSEASON

G	Tack	Asst	Sacks	Yards	PD	QBH	TFL	FF	FR
1	5	2	0	0	0	0	0	0	0

@ColeHolcomb_ @coleholcomb

THOMAS DAVIS SR.
Linebacker

58

Standout Performances

- Appeared in seven games, recording six tackles [five solo] and a pass defensed in 2020.
- Totaled 199 career games in his career, the fourth-most amongst all active defensive players.
- Started in 174-career games, the 26th-most amongst all active players.
- Recorded the most tackles [1,216] and solo tackles [859] amongst all active players.
- Joins Jamie Collins Sr. as the only two active linebackers wtih 25 or more sacks and 10 or more interceptions.
- Notched a pass defensed in Week 5 against the Rams.
- One of three players in NFL history to record at least 29.0 sacks, 18 forced fumbles and 13 interceptions, joining Karlos Dansby and London Fletcher.
- His 18 forced fumbles are tied for the 14th-most through 199-career games in NFL history.

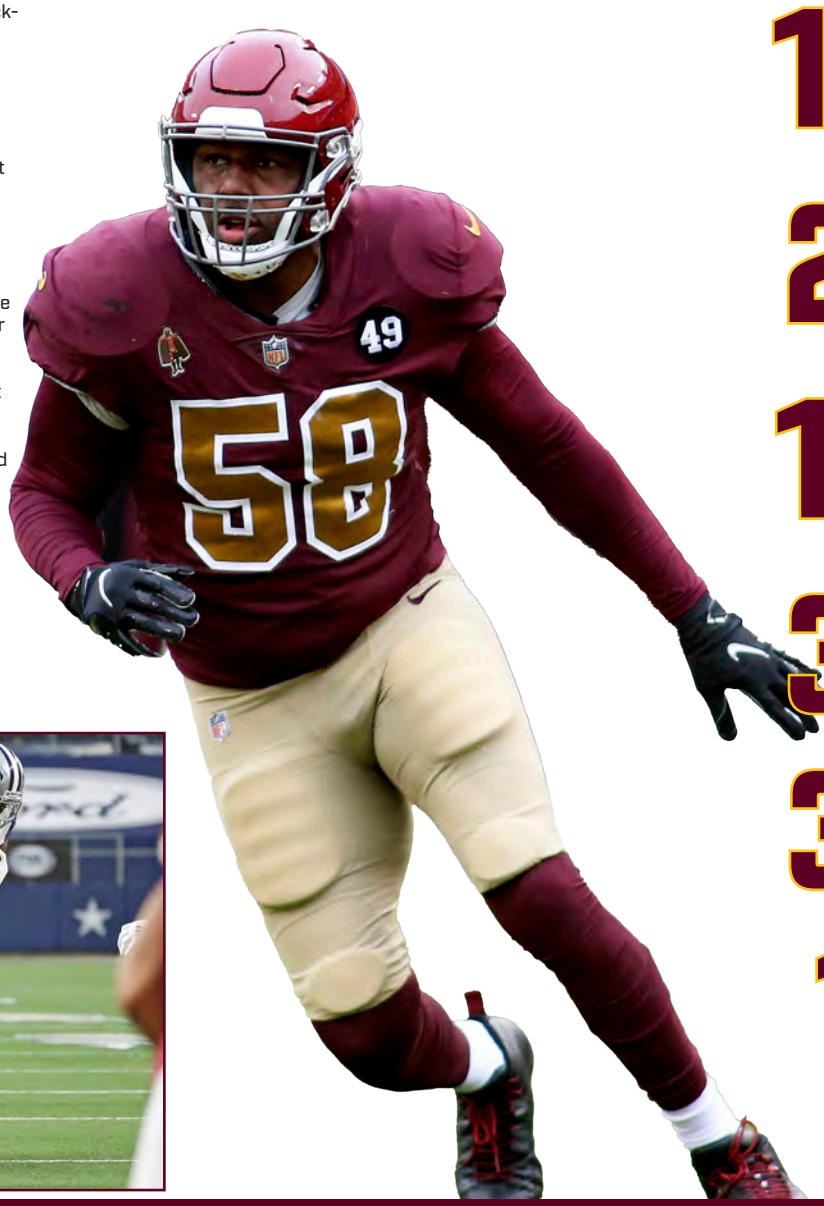

By The Numbers

199 Davis Sr. appeared in 199-career games, the fourth-most amongst all active players.

2 Davis Sr. is one of two active linebackers with 25-plus sacks and 10-plus interceptions in his career.

18 Davis Sr. recorded 18 forced fumbles in his career, the 14th-most through 199-career games in NFL history.

3 Davis Sr. is one of three players in league history to notch 29.0 sacks, 18 forced fumbles and 13 interceptions throughout the course of his career.

3 Davis Sr. earned three-consecutive Pro Bowl selections in 2015, 2016 and 2017 with the Panthers.

1 Davis Sr. was named the 2014 NFL Walter Payton Man of the Year in honor of his commitment to the community off the field. He also had one first team All-Pro honor in 2015.

2020-21 STATS

G	Tack	Asst	Sacks	Yards	PD	QBH	TFL	FF	FR
7	5	1	0	0	1	0	0	0	0

MYCHAL KENDRICKS
Linebacker

48

Standout Performances

- Appeared on defense and in Week 16 against Carolina.
- Tallied 104 games with 91 starts, 19.0 sacks for a total loss of 120.0 yards, four interceptions, 30 passes defensed, 38 quarterback hits, 52 tackles for loss, seven forced fumbles and five fumble recoveries in his career.
- One of six active linebackers with at least 19.0 sacks, four interceptions and seven forced fumbles, joining 2020 teammate Thomas Davis Sr.
- His 30 passes defensed rank tied for 12th-most amongst all active linebackers.
- Became one of 17 active linebackers to tally seven forced fumbles and five fumble recoveries since entering the league in 2012.

By The Numbers

9 Kendricks appeared in nine defensive snaps in Week 16 against the Panthers.

6 Kendricks is one of six active linebackers with at least 19.0 sacks, four interceptions and seven forced fumbles.

30 Kendricks's 30 passes defensed rank tied for the 12th-most amongst all active linebackers.

17 Kendricks is one of 17 active linebackers to tally seven forced fumbles and five fumble recoveries since entering the league in 2012.

2020-21 STATS

G	Tack	Asst	Sacks	Yards	PD	QBH	TFL	FF	FR
1	0	0	0	0	0	0	0	0	0

POSTSEASON

G	Tack	Asst	Sacks	Yards	PD	QBH	TFL	FF	FR
1	1	5	0	0	0	0	0	0	0

@MychalKendricks @mykey_k

JARED NORRIS
Linebacker

50

Standout Performances

- Appeared in 11 games this season, contributing heavily on special teams.
- Tallied three solo special teams tackles.

By The Numbers

11 Norris saw action in 11 contests, his most since appearing in 11 games in 2017.

3 Norris contributed three special teams tackles, his second-most in a single season.

2020-21 STATS

G	Tack	Asst	Sacks	Yards	PD	QBH	TFL	FF	FR
11	0	0	0	0	0	0	0	0	0

POSTSEASON

G	Tack	Asst	Sacks	Yards	PD	QBH	TFL	FF	FR
1	0	0	0	0	0	0	0	0	0

JORDAN KUNASZYK
Linebacker

59

Standout Performances

- Appeared in six contests, recording three special teams tackles [two solo].

By The Numbers

3 Kunaszyk tallied three special teams tackles [two solo] this season in six appearances.

15 Kunaszyk has appeared in 15 total games, registering two total tackles [one solo], a half-stuff alongisde eight special teams tackles [four solo].

2020-21 STATS

G	Tack	Asst	Sacks	Yards	PD	QBH	TFL	FF	FR
6	0	0	0	0	0	0	0	0	0

DEFENSIVE BACKS

KENDALL FULLER
Cornerback

29

Standout Performances

- Tallied 50 tackles (38 solo), four interceptions, 11 passes defensed and a tackle for loss this season.
- Became the 16th player in Washington history to register at least four interceptions and 11 passes defensed in a season, and first since DeAngelo Hall in 2013.
- His four interceptions tied a single-season career-high. His combined eight interceptions from his 2016 and 2020 seasons in Washington are the most for a Washington player in that span.
- Fuller intercepted passes in three consecutive games for the first time in his career in Weeks 4-6.
- Became the first Washington player to notch an interception in three consecutive weeks since London Fletcher did so in 2012.
- His four interceptions ranked tied for the seventh-most in the league this season.
- In Week 4, Fuller had two interceptions and two passes defensed. It was his first-career multi-interception game and his first interception since picking off QB Jimmy Garoppolo in Super Bowl LIV.
- Became the first player to intercept two passes in a single game for Washington when he did so in Week 4 since CB Fabian Moreau (11/24/19) vs. DET.
- His four interceptions in the month of October are tied for the third-most in the month of October in a season, and the most since DeAngelo Hall had 6 in 2010.
- Was the first player to intercept Ravens QB Lamar Jackson this season.
- Joined teammate Ronald Darby as the first two players for Washington to both record 11-plus passes defensed and a tackle for loss in a single season since Josh Norman and Bashaud Breeland both did so in 2016.

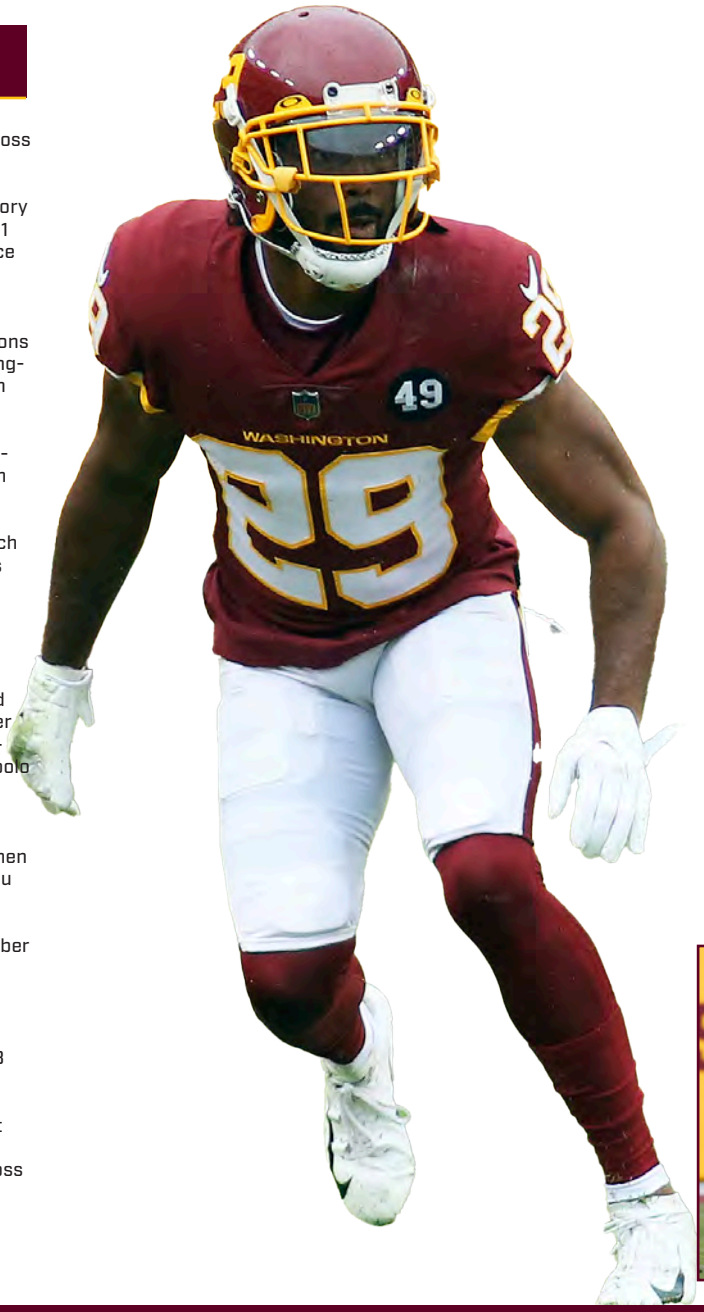

By The Numbers

16 Fuller became the 16th player in franchise history to record at least four interceptions and 11 passes defensed in a single season.

8 Fuller has eight combined interceptions from his 2016 and 2020 seasons in Washington, the most for a Washington player in that span.

3 Fuller notched an interception in three-straight weeks, becoming the first for Washington to do so since London Fletcher in 2012.

7 Fuller's four interceptions ranked tied for seventh-most in the league this season.

2020-21 STATS

G	Tack	Asst	Sacks	Yards	PD	INT	TFL	FF	FR
14	38	12	0	0	11	4	1	0	0

POSTSEASON

G	Tack	Asst	Sacks	Yards	PD	INT	TFL	FF	FR
1	3	0	0	0	1	0	0	0	0

@KeFu11er @kefu11er

RONALD DARBY
Cornerback

23

Standout Performances

- Recorded 55 tackles (43 solo), 16 passes defensed, a tackle for loss and a fumble recovery in 2020.
- His 16 passes defensed are the most in a single season for a Washington player since Bashaud Breeland had 17 in 2017.
- Became the seventh Washington player to log at least 16 passes defensed and a fumble recovery in a season, and the first to do so since Bashaud Breeland in 2015.
- Registered six tackles (five solo), four passes defensed and his first-career fumble recovery in Week 11 against the Bengals.
- Became the third player in Washington history to compile four passes defensed and a fumble recovery in a game, and the first to do so since Josh Wilson in Week 3 of 2011.
- His four passes defensed against the Bengals tied a single-game career-high, doing so for the first time since 2018.
- Darby's four passes defensed in Week 11 were the most in a single game for a Washington player since Josh Norman also had four against the Bears in Week 16 of 2016.
- Joined teammate Kendall Fuller as the first two players for Washington to both record 11-plus passes defensed and a tackle for loss in a single season since Josh Norman and Bashaud Breeland both did so in 2016.

By The Numbers

16 Darby recorded 16 passes defensed in 2020, the most in a season for a Washington player since Bashaud Breeland in 2017.

3 Darby became the third player in franchise history to register four passes defensed and a fumble recovery in a game.

4 Darby tallied four passes defensed against the Bengals, the most since Josh Norman also had four in 2016 against the Bears.

7 Darby is the seventh Washington player in franchise history to log 16-plus passes defensed and a fumble recovery in a season.

2020-21 STATS

G	Tack	Asst	Sacks	Yards	PD	INT	TFL	FF	FR
16	43	12	0	0	16	0	1	0	1

POSTSEASON

G	Tack	Asst	Sacks	Yards	PD	INT	TFL	FF	FR
1	2	3	0	0	1	0	0	0	0

@realronalddarby @realronalddarby

KAMREN CURL
Safety

31

Standout Performances

- Tallied 88 tackles [63 solo], 2.0 sacks, three interceptions including one returned for a touchdown and four tackles for loss in his rookie campaign.
- His three interceptions are the most for a rookie in Washington since Chris Horton also had three in 2008.
- Curl's 88 total tackles rank third all-time for a rookie in franchise history.
- Became the first rookie for Washington to record back-to-back interceptions since Carlos Rogers did so in 2005.
- Curl notched a sack in Weeks 9-10, becoming the first rookie safety to register a sack in consecutive weeks in franchise history.
- Became the eighth rookie in Washington franchise history to return an interception for a touchdown.
- His 76 interception return yards in Week 14 are the second-most in a single game for a rookie in Washington franchise history, 15th-most for all Washington players and most since Bashaud Breeland's [96] on Dec. 10, 2017.
- Became the third player and first rookie in Washington history to tally at least one interception, seven solo tackles and a quarterback hit in a single game, and the first to do so since London Fletcher in 2011 since QB hits were recorded in 2006.
- Became the ninth rookie in NFL history to tally at least one interception, seven solo tackles and a quarterback hit in a single game, and first to do so since Tremaine Edmunds in 2018 since QB hits were recorded in 2006.
- His three interceptions are the most for a rookie from Weeks 9-17 since Sean Taylor also had three in that span in 2004.

By The Numbers

2 Curl recorded an interception in consecutive weeks in Weeks 16-17, the first rookie to do so since Carlos Rogers in 2005.

4 Curl became the fourth rookie safety for Washington to record a sack, and the first to do so in back-to-back weeks in franchise history.

8 Curl became the eighth rookie in franchise history to return an interception for a touchdown.

3 Curl totaled three interceptions on the season, the most for a rookie in Washington since Chris Horton also had three in 2008.

2020-21 STATS

G	Tack	Asst	Sacks	Yards	PD	INT	TFL	FF	FR
16	63	25	2.0	16	4	3	4	0	0

POSTSEASON

G	Tack	Asst	Sacks	Yards	PD	INT	TFL	FF	FR
1	4	3	0	0	0	0	0	0	0

@KCurl_2 @kam__bam__

JEREMY REAVES
Safety

39

Standout Performances

- Recorded 24 tackles (15 solo), a sack, an interception and two passes defensed this season.
- Registered a career-high 10 tackles (nine solo) and his first-career forced fumble in his first-career postseason appearance against Tampa Bay in the Wild Card Round.
- Became the second undrafted player for Washington to register a forced fumble in a playoff game and first since Chris Wilson in 2008 against Seattle.
- Logged his first-career interception in Week 17 against the Eagles.
- Became the 10th undrafted player for Washington to post a sack, an interception and a forced fumble in the regular and postseason, and is the first to do so since London Fletcher in 2012.
- According to Pro Football Focus, Reaves was ranked the fifth-best safety in the NFL with a grade of 81.2.

By The Numbers

2 Reaves became the second undrafted player for Washington to notch a forced fumble in a postseason game against Tampa Bay.

1 Reaves recorded his first-career interception in Week 17 against the Eagles, becoming the first undrafted safety to do so since Deshazor Everett in 2018.

10 Reaves became the 10th undrafted player for Washington to post a sack, an interception and a forced fumble in the regular and postseason.

5 Reaves set single-season career-highs in five categories: tackles, sacks, interceptions, passes defensed and tackles for loss.

2020-21 STATS

G	Tack	Asst	Sacks	Yards	PD	INT	TFL	FF	FR
9	15	9	1.0	4	2	1	1	0	0

POSTSEASON

G	Tack	Asst	Sacks	Yards	PD	INT	TFL	FF	FR
1	9	1	0	0	0	0	0	1	0

JIMMY MORELAND
Cornerback

20

Standout Performances

- Saw action in all 16 games with starts in five, tallying 43 tackles (33 solo), 0.5 sacks for a loss of 2.5 yards, an interception, two quarterback hits, a forced fumble and a pass defensed.
- Notched his first-career interception in Week 1 against the Eagles, returning it for 32 yards.
- Recorded a forced fumble in Week 16 against Carolina, the first time in his career to do so.
- Registered a half-sack in Week 11 against the Bengals, also achieving the feat for the first time in his career.
- Moreland joined Champ Bailey as the only two Washington cornerbacks to record a sack in their first two seasons in Washington.
- Set a single-game and single-season career-high in quarterback hits with two in Week 11.
- Made starts in consecutive games twice this season, the first time doing so in his career.

By The Numbers

2 Moreland tallied two quarterback hits in Week 11 alongside his first-career half-sack.

1 Moreland notched the first interception of his career, picking off Eagles QB Carson Wentz in Week 1.

16 Moreland recorded a forced fumble for the first time in Week 16 against the Carolina Panthers.

0.5 Moreland's half-sack in Week 11 marked only the second time in franchise history that a Washington cornerback in his first two seasons registered a sack, joining Champ Bailey in 1999.

2020-21 STATS

G	Tack	Asst	Sacks	Yards	PD	INT	TFL	FF	FR
16	33	10	0.5	2.5	1	1	1	1	0

POSTSEASON

G	Tack	Asst	Sacks	Yards	PD	INT	TFL	FF	FR
1	3	0	0	0	0	0	0	0	0

@iv_jimmy

FABIAN MOREAU
Cornerback

25

Standout Performances

- Appeared in all 16 games with one start this season.
- Tallied two interceptions, recording at least two INTs for the second-consecutive season. It is the longest active streak for a Washington player.
- Intercepted Eagles QB Carson Wentz in Week 1, adding two in the season opener. It marked the first time doing so for Washington since the 2012 season opener against New Orleans.
- Contributed on both defense and special teams, appearing in 156 and 179 snaps, respectively.

By The Numbers

3 Moreau notched three passes defensed, recording at least three PDs for the third-consecutive season.

2 Moreau's active streak of two seasons with two-plus interceptions is currently the longest on the team.

1 Moreau registered an interception in Week 1 as Washington combined for two in the contest, the most in a season opener since 2012.

6 Moreau totaled six interceptions in his time in Washington, the most through a player's first four seasons with the franchise since Bashaud Breeland had eight from 2014-17.

2020-21 STATS

G	Tack	Asst	Sacks	Yards	PD	INT	TFL	FF	FR
16	5	2	0	0	3	2	0	0	0

POSTSEASON

G	Tack	Asst	Sacks	Yards	PD	INT	TFL	FF	FR
1	0	0	0	0	0	0	0	0	0

@fabianmoreau10 @fabianmoreau

COLE LUKE
Safety

46

Standout Performances

- Appeared in five contests, recording an assisted tackle, including a half-stuff in Week 12 against Dallas.

By The Numbers

5 Luke appeared in five contests this season.

13 Luke posted 3 tackles (two solo) in 13 appearances in his career.

2020-21 STATS

G	Tack	Asst	Sacks	Yards	PD	INT	TFL	FF	FR
5	0	1	0	0	0	0	0	0	0

POSTSEASON

G	Tack	Asst	Sacks	Yards	PD	INT	TFL	FF	FR
1	0	0	0	0	0	0	0	0	0

@coleluke32 @coleluke

TROY APKE
Safety

30

Standout Performances

- Saw time in all 16 games this season, making starts in a career-high seven contests, including five consecutively.
- Tallied 31 tackles (24 solo), a single-season career-high.
- Notched two passes defensed for the second-consecutive season.
- Also added four special teams tackles.

By The Numbers

7 Apke started in seven games this year, his most in a single season of his career.

2 Apke recorded a pass defensed in back-to-back contests from Weeks 3-4.

31 Apke set a career-high for most tackles in a single season with 31.

4 Apke was a key special teams contributor, adding four special teams tackles.

2020-21 STATS

G	Tack	Asst	Sacks	Yards	PD	INT	TFL	FF	FR
16	24	7	0	0	2	0	0	0	0

POSTSEASON

G	Tack	Asst	Sacks	Yards	PD	INT	TFL	FF	FR
1	0	0	0	0	0	0	0	0	0

DANNY JOHNSON
Cornerback

32

Standout Performances

- Appeared in 14 games as a returner.
- Returned four punts for three yards alongside four fair catches.
- Tallied a career-high 26 kick returns for 573 yards [22.0 avg.], including a career-high 46-yard long return.
- Set a single-game career-high Week 10 against Detroit with 127 return yards on five attempts.
- Added four special teams tackles.

By The Numbers

127 Johnson set a career-high for most kickoff return yards in a single game with 127 in Week 10.

26 Johnson set a career-high with 26 kick-off returns this year.

46 Johnson ran a kickoff back for 46 yards in Week 10, the longest of his career.

4 Johnson contributed four special teams tackles in 2020.

2020-21 STATS

G	PR	FC	Yards	Avg.	KR	Yards	Avg.	Lg.	TD
14	1	4	3	3.0	26	573	22.0	46	0

POSTSEASON

G	PR	FC	Yards	Avg.	KR	Yards	Avg.	Lg.	TD
1	0	0	0	0	1	31	31.0	31	0

@D__Johnson10 @dwj__10

SPECIALISTS

TRESS WAY
Punter

5

Standout Performances

- Punted 73 times for 3,504 yards [48.0 avg.] with 23 inside the 20-yard line and a 44.3 net average.
- His 44.3 net average is a career-high as well as the highest single-season mark in franchise history. The mark also was the fourth-highest in the league this season.
- Tallied 3,235 net punting yards, the most in the league in 2020.
- Ranked second in the league in both punts [73] and total punting yards [3,504] this season.
- Opponents returned Way's punts for 209 yards, the lowest mark in his career.
- Recorded zero punts blocked for the fifth-consecutive season.
- Registered two blocked punts in his career, the least for a punter with a minimum of 500 punts in franchise history.
- Totaled 510 punts and 35,746 punting yards in his career, the second-most in franchise history.
- His punting average [46.8], punts inside the 20-yard line [185], net yards [21,092] and net average [41.2] in his career all rank the most in franchise history.
- Recorded 511 punting yards in Week 5 against the Rams, the most in a single game in Washington history, according to Pro Football Reference.
- Pinned four punts inside the 20-yard line against Pittsburgh in Week 13, tied for the second-most in a single game in his career.
- Posted a 55.0 net punting average in Week 6 against the Giants, the second-highest single-game mark in his career.

By The Numbers

44.3 Way recorded the highest net punting average [44.3] in a single season in franchise history.

1 Way is one of the most prolific punters in Washington history, ranking first in the franchise in punting average [46.8], punts inside the 20-yard line [185], net yards [21,092] and net average [41.2]

511 Way tallied 511 punting yards in Week 5, the most in a single game in franchise history.

25 Way has 25 games registering at least 50.0 yards per punt, the most in franchise history.

2020-21 STATS

G	Punt	Yards	Avg.	Lg.	TB	I20	Ret	Net Yds.	Net Avg.
16	73	3,504	48.0	65	3	23	36	3,235	44.3

POSTSEASON

G	Punt	Yards	Avg.	Lg.	TB	I20	Ret	Net Yds.	Net Avg.
1	5	219	43.8	52	1	1	2	183	36.6

@Tress_Way @tress_way

DUSTIN HOPKINS
Kicker

3

Standout Performances

- Made 27-of-34 field goals this season, connecting on 79.4 percent, alongside 30-of-32 PATs and 111 points.
- His 27 made field goals are his second-most in a single season in his career.
- Passed Mark Moseley [12] for the most field goals from 50-plus yards in franchise history with 13.
- Hopkins [622] passed Curt Knight [475] for third-most points in franchise history.
- Made 13 field goals from 40-49 yards, the most in a single season in his career.
- Connected on two field goals from 50-plus yards for the third-consecutive season
- Holds the highest field goal percentage mark in franchise history, connecting on 83.9 percent of attempts.
- Ranks third in the franchise in made field goals with 151.
- Totaled 50 games with two or more field goals made, the third-most in franchise history.

By The Numbers

27 Hopkins made 27 field goals this season, the second-most in a season in his career.

13 Hopkins reached 13 field goals from 50-plus yards, passing Mark Moseley for the most field goals from 50-plus yards in franchise history.

622 Hopkins amassed 622 career-points, passing Curt Knight [475] for the third-most points in Washington franchise history.

83.9 Hopkins's 83.9 field goal percentage in his career is the best mark in franchise history.

2020-21 STATS

G	Pts	FGM	FGA	Pct.	XPM	XPA	Lg.	40-49	50+
16	111	27	34	79.4	30	32	51	13-17	2-4

POSTSEASON

G	Pts	FGM	FGA	Pct.	XPM	XPA	Lg.	40-49	50+
1	5	1	1	100.0	2	2	36	0-0	0-0

@Dahop5 @dustinhopkins3

NICK SUNDBERG
Long Snapper

57

Standout Performances

- Appeared in all 16 games this season for the second-consecutive year.
- Recorded zero penalties in a season for the first time since 2016.
- Handled all snapping responsibilites in 2020.
- Snapped for K Dustin Hopkins as he connected on 27-of-34 field goals, completing 79.4 percent and reaching 111 points on the season.
- Also snapped as Hopkins made 30-of-32 PATs.
- Snapped for Hopkins as he surpassed Curt Knight for third-most points in Washington history with 622.
- Handled snapping duties as Hopkins passed Mark Moseley and became the sole franchise leader in made field goals beyond 30 yards [13].

By The Numbers

27 Sundberg snapped for 27 made field goals this season, appearing in all 16 games in back-to-back seasons.

13 Sundberg snapped for Hopkins as he became the franchise leader in field goals made from 50-plus yards.

30 Sundberg snapped for 30 PATs, the most since 2016 [36].

13 Sundberg snapped for 13 field goals made from 40-49 yards, the most in his career.

2020-21 STATS

G	GS
16	0

2020-21 STATS

G	GS
1	0

@NickSundberg @nicksundberg

INJURED RESERVE

QB @KyleAllen_10 Kyle Allen @kyle_allen 8

- Started in four contests this season, completing 60-of-87 passes (69.0 percent), four touchdowns, an interception and a 99.3 passer rating.
- Also rushed seven times for 26 yards and a touchdown.
- Ran for a touchdown in his first-career start for Washington in Week 5 against the Rams.
- Completed 75 percent of his passes in Week 6 against the Giants, the fourth-highest mark in a single game for a Washington quarterback all-time (min. 40 attempts).
- Placed on IR on November 16, 2020 with a left ankle injury.

S @DEverett22 Deshazor Everett @deverett 22

- Played in 11 games with starts in six, his most since starting in eight in 2017.
- Tallied 28 tackles (20 solo), four passes defensed and his second-career forced fumble.
- Recorded a season-high seven solo tackles and a forced fumble in Week 9 against the Giants.
- Received a 76.5 run defense grade from Weeks 6-14 as a starter, tied for 17th-best amongst all safeties during that span.
- Placed on IR on December 17, 2020 with a chest injury.

S @TheHumble_21 Landon Collins @thehumble_21 26

- Appeared in seven games, all starts, tallying 41 tackles (24 solo), 2.0 sacks, an interception, one quarterback hit, three tackles for loss and a forced fumble.
- Notched a forced fumble in four-consecutive seasons.
- Became one of four safeties in the league to register 2.0 sacks, a forced fumble and an interception in the first seven weeks of the season, joined Budda Baker, Marcus Maye and Antoine Winfield Jr.
- Recorded his first-career strip sack in Week 7 against Dallas, becoming the sixth safety for Washington to record a fumble and a sack in a game. He is the only safety in Washington history to do so twice.
- Placed on IR on October 27, 2020 with a torn left Achilles.

RB @Blovee_20 Bryce Love @brycelove 35

- Spent the 2020 season on IR as he recovered from a knee injury.
- Tallied 569 rushes for 3,865 yards (6.8 avg.) and 30 touchdowns on the ground alongside 49 receptions for 465 yards (9.5 avg.) and two touchdowns at Stanford from 2015-18.
- Finished his career with the Cardinal ranked 10th all-time with 4,456 career all-purpose yards.
- Won the Doak Walker Award as a junior in 2017 as the nation's top running back, also being named a Heisman Trophy finalist.

CB @IAM_GSIII Greg Stroman @iam_gs3 37

- Appeared in four games this season, returning two punts.
- Tallied 20 games [three starts], 38 tackles [31 solo], an interception, four passes defensed, a quarterback hit, a forced fumble and a fumble recovery in his first three seasons in Washington.
- Recorded 10 punt returns, 13 fair catches alongisde six kickoff returns for 110 yards [18.3 avg.] in his career.
- Placed on IR on October 16, 2020 with a foot injury.

TE @Thaddeusmoss Thaddeus Moss @thaddeusmoss_46

- Spent the 2020 season on IR after signing with the Washington Football Team as a college free agent on April 28, 2020.
- Played collegiately at both LSU and NC State.
- Started in all 14 games in which he appeared in 2019 for LSU, catching 45 passes for 570 yards and four touchdowns. His receptions and receiving yards mark both rank as the most in a single season in Tigers history.
- Caught two receiving touchdowns in a win over Clemson in the national championship.

DE @_ryananderson22 Ryan Anderson @ryan_anderson_7 52

- Transitioned from linebacker to the defensive line in the 2020 offseason.
- Played in nine games this season, recording seven tackles [four solo] and a tackle for loss.
- Has recorded a tackle for loss in all of his four seasons in Washington.
- Totaled 52 games [four starts], 78 tackles [49 solo], 6.0 sacks for a loss of 26 yards, a pass defensed, 15 quarterback hits, seven tackles for loss, five forced fumbles and two fumble recoveries.
- Placed on IR on December 12, 2020 with a knee injury.

LB @ferrarifoster Reuben Foster @ferrarifoster 56

- Spent the 2020 season on IR with a knee injury.
- Recorded 16 games played, all starts, in his first two seasons in the NFL with San Francisco.
- Tallied 101 tackles [84 solo], two passes defensed, seven quarterback hits and 10 tackles for loss in his career.

T @geron_christian Geron Christian Sr. g_._c 74

- Appeared in six contests with starts in each, his most starts in a single season in his career.
- Recorded zero holding penalties for the first time in his career.
- Did not allow a sack in Week 2 against the Cardinals.
- Allowed the offense to record the largest comeback over the Eagles in series history in Week 1.
- Placed on IR on November 19, 2020 with a knee injury.

T @saahdiq Saahdiq Charles @77saahdiq 77

- Started at left guard in his NFL debut in Week 6 against the Giants, leaving the contest with a knee injury.
- Appeared in 32 games [28 starts] at LSU from 2017-19, playing a total of 2,102 offensive snaps.
- Paved the way for LSU running backs to surpass the 1,000-yard mark in all three of his seasons.
- Contributed to the success of Heisman Trophy winning quarterback Joe Burrow and 1,400-yard rusher Clyde Edwards-Helaire.
- Part of the line that won the 2019 Joe Moore Award for the top offensive line in college football.

TE @Baller4LifeTH Temarrick Hemingway baller4lifeth 88

- Appeared in eight contests, recording a reception of 10 yards in Week 5 against the Rams, his former team in 2016.
- His reception against the Rams included seven yards after the catch, and was the first of his career.
- Placed on IR on December 9, 2020 with a dislocated wrist.

DT @MattIoannidis Matt Ioannidis @matt_ioannidis98 98

- Played in three games in 2020, tallying seven tackles [five solo], 1.5 sacks for a loss of 8.5 yards, four quarterback hits and two tackles for loss.
- Recorded 1.5 sacks in Week 1 against the Eagles, the fourth time in his career with multiple sacks in a single game.
- His 22.0 sacks rank as the fifth-most through a player's first 57-career games in Washington and his 48 quarterback hits rank as the third-most through a player's first 57-career games in Washington.
- Tallied four contests with multiple sacks, tied for the fourth-most in a player's first 57-career games in Washington.
- Placed on IR on September 29, 2020 with a torn left bicep.

Front Office Additions

MARTIN MAYHEW
General Manager

GM

Career Highlights

- Mayhew joins Washington with 20 seasons of NFL experience as an executive, including eight seasons as the general manager of the Detroit Lions. He returns to the franchise that he played for from 1989-92 and was a member of the Super Bowl XXVI team.
- Mayhew spent the previous four season with the San Francisco 49ers, most recently as the club's vice president of player personnel. He held the position of senior personnel executive for the franchise from 2017-18. Mayhew assisted first-time general manager John Lynch and was a major contributor to a personnel department that was vital in the team's Super Bowl appearance in 2019.
- Mayhew spent the 2016 season as the director of football operations/special projects with the New York Giants. In his role with the Giants, he worked on all aspects of the salary cap, CBA compliance and player contract negotiations.
- Mayhew spent 15 years (2001-15) in the Detroit Lions organization, including the final seven as the team's general manager. He took over as the general manager following Detroit's winless season and oversaw the building of a roster that resulted in a 10-win season in 2011 and an 11-win season in 2014.
- Mayhew first joined the Lions organization in 2001 as the senior director of football administration/staff counsel and was promoted to senior vice president of football administration/staff counsel in 2003. Mayhew was appointed senior vice president and assistant general manager in 2004. In 2008, Mayhew was promoted to general manager.
- During Mayhew's nine-year playing career, he appeared in 118 games (107 starts) for Buffalo (1988), Washington (1989-92) and Tampa Bay (1993-96) and notched 473 tackles, 21 interceptions, 1.0 sack and four forced fumbles. He started at cornerback for the Super Bowl XXVI champion Washington Redskins.
- Mayhew is a native of Tallahassee, Fla. and graduated from Florida State University with a degree in business management and also holds a law degree from Georgetown University. At Florida State, he lettered in both football and track. Mayhew interned for Washington's personnel department in 1999 while in law school at Georgetown. He also held labor and legal department internships with the NFL League Office before joining the Detroit Lions.

By The Numbers

5 During his time as General Manager in Detroit, Mayhew was responsible for selecting Pro Bowlers QB Matthew Stafford, DE Ezekiel Ansah and DT Ndamukong Suh. Mayhew was also responsible for signing WR Golden Tate and S Glover Quin in free agency, both of whom went on to earn Pro Bowl honors in Detroit.

20 Mayhew comes to Washington with 20 seasons of NFL experience as an executive, including eight seasons as the general manager of the Detroit Lions.

26 Mayhew started at cornerback for the Super Bowl XXVI champion Washington Redskins, the 26th Super Bowl in history.

9 Mayhew played nine seasons in the NFL and was originally selected by the Buffalo Bills in the 10th round (262nd overall) of the 1988 NFL Draft. During Mayhew's nine-year career, he appeared in 118 games (107 starts) for Buffalo (1988), Washington (1989-92) and Tampa Bay (1993-96).

Football Timeline

- 2021: General Manager, Washington Football Team
- 2019-20: VP of Player Personnel, San Francisco 49ers
- 2017-18: Senior Personnel Executive, San Francisco 49ers
- 2016: Director of Football Operations/Special Projects, New York Giants
- 2008-15: General Manager, Detroit Lions
- 2004-07: Senior Vice President and Assistant General Manager, Detroit Lions
- 2003: Senior Vice President of Football Administration/Staff Counsel, Detroit Lions
- 2001-02: Senior Director of Football Administration/Staff Counsel, Detroit Lions
- 2000: Labor Operations and Legal Intern, National Football League
- 1999: Personnel Intern, Washington Redskins
- 1993-96: Cornerback, Tampa Bay Buccaneers
- 1989-92: Cornerback, Washington Redskins
- 1988: Cornerback, Buffalo Bills

Former DB back in D.C.

Mayhew played nine seasons in the NFL and was originally selected by the Buffalo Bills in the 10th round (262nd overall) in the 1988 NFL Draft. During Mayhew's nine-year career, he appeared in 118 games (107 starts) for Buffalo (1988), Washington (1989-92) and Tampa Bay (1993-96) and notched 473 tackles, 21 interceptions, 1.0 sack and four forced fumbles. He started at cornerback for the Super Bowl XXVI champion Washington Redskins.

MARTY HURNEY

Executive Vice President of Football/Player Personnel

EVP

Career Highlights

- Hurney was named the Carolina Panthers General Manager in 2002 and held the position until 2012. He was then brought back as the club's interim general manager in 2017 and maintained the official role from 2018-2020. During Hurney's tenure as general manager, the Panthers appeared in the postseason four times, with two NFC South titles, two trips to the NFC Championship game and an appearance in Super Bowl XXXVIII.

- Hurney has had a strong number of draft selections in the first round. Most notably, he selected both QB Cam Newton and LB Luke Kuechly in the first round of consecutive drafts in 2011 and 2012. Newton went on to win NFL Rookie of the Year in 2011, NFL MVP in 2015 along with setting nearly every passing and rushing record in franchise history. Kuechly won NFL Rookie of the Year in 2012 and NFL Defensive Player of the Year in 2013 and was a seven-time Pro Bowl selection. Carolina was just the fourth team in NFL history to have consecutive players win rookie of the year honors since the awards inception in 1967.

- Hurney's other notable first round selections include DE Julius Pepper (2002), T Jordan Gross (2003), CB Chris Gamble (2004), LB Thomas Davis Sr. (2005), RB DeAngelo Williams (2006), RB Jonathan Stewart (2008), WR DJ Moore (2018) and DE Brian Burns (2019).

- During Hurney's tenure as Panthers GM, he also had considerable success in free agency and through trades. Hurney executed trades for TE Greg Olsen and long snapper J.J. Jansen who were both Pro Bowlers. Olsen holds the franchise record for receiving yards among tight ends and ranks No. 3 overall in receiving yards in franchise history. He also acquired RB Stephen Davis, QB Jake Delhomme, LB Mark Fields and G Mike Wahle via free agency. All four players were named to Pro Bowls during their time with Carolina. Delhomme ranks second behind only Cam Newton as the franchise's leader in passing yards and passing touchdowns.

- Prior to being named general manager of the Panthers in 2002, Hurney held the position of coordinator of player operations from 1999-2001 and director of football administration in 1998. Before joining the Carolina Panthers organization, Hurney held the role of coordinator of football operations with the San Diego Chargers under Pro Football Hall of Fame and Washington Ring of Fame executive Bobby Beathard.

By The Numbers

4 During Hurney's tenure as general manager, the Panthers appeared in the postseason four times, with two NFC South titles, two trips to the NFC Championship game and an appearance in Super Bowl XXXVIII.

28 Hurney joins Washington with 28 seasons of NFL experience as an executive and will rejoin the franchise where he started his NFL career as a member of the team's public relations department.

15 Hurney's acquisitions helped lead a Panthers team to a 15-1 record in 2015 and an appearance in Super Bowl XXXVIII. The 15-win season under Ron Rivera was tied with six teams for the second-best

3 While in Carolina, Hurney led the search for three head coaches, including current Washington head coach, Ron Rivera.

Football Timeline

2021: Executive Vice President of Football/Player Personnel, Washington Football Team
2018-20: General Manager, Carolina Panthers
2017: Interim General Manager, Carolina Panthers
2002-12: General Manager, Carolina Panthers
1999-2001: Coordinator of Player Operations, Carolina Panthers
1998: Director of Football Administration, Carolina Panthers
1990-97: Coordinator of Football Operations, San Diego Chargers
1988-89: Public Relations, Washington Football Team

Sources Say...

Hurney began his career as a reporter covering Washington in the 1980s. After developing relationships with Owner Jack Kent Cooke, General Manager Bobby Beathard and Head Coach Joe Gibbs, Hurney joined Washington's public relations department in 1988. Hurney is a native of Wheaton, Md. and attended Catholic University in Washington D.C. Before joining Washington's public relations department, he worked for the Montgomery Journal, Washington Star and Washington Times.

WASHINGTON 2020 STATISTICS

2020 TEAM & INDIVIDUAL STATISTICS

WASHINGTON FOOTBALL TEAM / WEEK 17 / THROUGH SUNDAY, JANUARY 3, 2021

WON 7, LOST 9

09/13	W 27-17	Philadelphia	
09/20	L 15-30	at Arizona	
09/27	L 20-34	at Cleveland	6,000
10/04	L 17-31	Baltimore	
10/11	L 10-30	L.A. Rams	
10/18	L 19-20	at N.Y. Giants	
10/25	W 25- 3	Dallas	
11/08	L 20-23	N.Y. Giants	3,000
11/15	L 27-30	at Detroit	
11/22	W 20- 9	Cincinnati	
11/26	W 41-16	at Dallas	30,048
12/07	W 23-17	at Pittsburgh	
12/13	W 23-15	at San Francisco	
12/20	L 15-20	Seattle	
12/27	L 13-20	Carolina	
01/03	W 20-14	at Philadelphia	

	Wash.	Opp.
TOTAL FIRST DOWNS	322	289
Rushing	108	100
Passing	184	161
Penalty	30	28
3rd Down: Made/Att	88/225	81/216
3rd Down Pct.	39.1	37.5
4th Down: Made/Att	11/19	9/24
4th Down Pct.	57.9	37.5
POSSESSION AVG.	29:55	30:05
TOTAL NET YARDS	5076	4873
Avg. Per Game	317.3	304.6
Total Plays	1051	1004
Avg. Per Play	4.8	4.9
NET YARDS RUSHING	1611	1805
Avg. Per Game	100.7	112.8
Total Rushes	400	428
NET YARDS PASSING	3465	3068
Avg. Per Game	216.6	191.8
Sacked/Yards Lost	50/331	47/325
Gross Yards	3796	3393
Att./Completions	601/389	529/330
Completion Pct.	64.7	62.4
Had Intercepted	16	16
PUNTS/AVERAGE	73/48.0	73/46.2
NET PUNTING AVG.	73/44.3	73/43.5
PENALTIES/YARDS	87/697	85/708
FUMBLES/BALL LOST	24/11	21/7
TOUCHDOWNS	37	37
Rushing	18	14
Passing	16	21
Returns	3	2

* SCORE BY PERIODS	Q1	Q2	Q3	Q4	OT	PTS
TEAM	50	85	70	130	0	335
OPPONENTS	86	152	30	61	0	329

* SCORING	TD	Ru	Pa	Rt	K-PAT	FG	S	PTS
Hopkins	0	0	0	0	30/32	27/34	0	111
A. Gibson	11	11	0	0			0	66
L. Thomas	6	0	6	0			0	36
Barber	4	4	0	0			0	24
McLaurin	4	0	4	0			0	24
McKissic	3	1	2	0			0	18
Inman	2	0	2	0			0	12
K. Allen	1	1	0	0			0	6
Curl	1	0	0	1			0	6
Haskins	1	1	0	0			0	6
C. Sims	1	0	1	0			0	6
S. Sims	1	0	1	0			0	6
Sweat	1	0	0	1			0	6
Young	1	0	0	1			0	6
J. Allen	0	0	0	0			1	2
TEAM	37	18	16	3	30/32	27/34	1	335
OPPONENTS	37	14	21	2	33/36	24/27	0	329

2-Pt Conv: TM 0-5, OPP 1-1

SACKS: Sweat 9, Young 7.5, Kerrigan 5.5, Settle 5, Bostic 3, Da. Payne 3, Holcomb 2.5, J. Allen 2, Collins 2, Curl 2, Ioannidis 1.5, Pierre-Louis 1, Reaves 1, (group) 1, Moreland 0.5, Smith-Williams 0.5, TM 47, OPP 50

FUM/LOST: Haskins 6/3, S. Sims 5/2, McKissic 3/1, Wright 3/1, A. Gibson 2/2, Smith 2/0, K. Allen 1/1, Inman 1/0, McLaurin 1/1, Williams(LG) 1/1

* RUSHING	No.	Yds	Avg	Long	TD
A. Gibson	170	795	4.7	40	11
McKissic	85	365	4.3	17	1
Barber	94	258	2.7	15	4
Haskins	20	46	2.3	19	1
McLaurin	2	30	15.0	27	0
K. Allen	7	26	3.7	13	1
Gandy-Golden	1	22	22.0	22	0
Heinicke	3	22	7.3	12	0
S. Sims	1	18	18.0	18	0
Wright	3	16	5.3	9	0
C. Sims	1	5	5.0	5	0
L. Thomas	3	5	1.7	3	0
Williams LG	1	5	5.0	5	0
Smith	10	3	0.3	5	0
TEAM	400	1611	4.0	40	18
OPPONENTS	428	1805	4.2	50t	14

* RECEIVING	No.	Yds	Avg	Long	TD
McLaurin	87	1118	12.9	68t	4
McKissic	80	589	7.4	29t	2
L. Thomas	72	670	9.3	30	6
A. Gibson	36	247	6.9	40	0
C. Sims	32	477	14.9	50	1
S. Sims	27	265	9.8	30	1
Wright	27	197	7.3	22	0
Inman	18	163	9.1	17t	2
Williams LG	4	21	5.3	10	0
Barber	4	12	3.0	7	0
Ro. Foster LG	2	37	18.5	28	0
Ro. Foster TM	2	37	18.5	28	0
Miller LG	2	6	3.0	7	0
Hemingway	1	10	10.0	10	0
Sprinkle	1	6	6.0	6	0
Gandy-Golden	1	3	3.0	3	0
Baugh	1	2	2.0	2	0
TEAM	389	3796	9.8	68t	16
OPPONENTS	330	3393	10.3	56t	21

* INTERCEPTIONS	No.	Yds	Avg	Long	TD
Fuller	4	0	0.0	0	0
Curl	3	88	29.3	76t	1
Moreau	2	0	0.0	0	0
Moreland	1	32	32.0	32	0
Sweat	1	15	15.0	15t	1
Collins	1	1	1.0	1	0
Bostic	1	0	0.0	0	0
Holcomb	1	0	0.0	0	0
Da. Payne	1	0	0.0	0	0
Reaves	1	0	0.0	0	0
TEAM	16	136	8.5	76t	2
OPPONENTS	16	181	11.3	49	0

* PUNTING	No.	Yds	Avg	Net	TB	In	Lg	B
Way	73	3504	48.0	44.3	3	23	65	0
TEAM	73	3504	48.0	44.3	3	23	65	0
OPPONENTS	73	3370	46.2	43.5	1	40	67	0

* PUNT RETURNS	Ret	FC	Yds	Avg	Long	TD
S. Sims	24	19	160	6.7	22	0
Wright	4	3	15	3.8	13	0
Stroman	2	0	-2	-1.0	1	0
D. Johnson	1	4	3	3.0	3	0
TEAM	31	26	176	5.7	22	0
OPPONENTS	36	25	209	5.8	17	0

* KICKOFF RETURNS	No.	Yds	Avg	Long	TD
D. Johnson	26	573	22.0	46	0
S. Sims	3	42	14.0	20	0
Wright	2	30	15.0	20	0
Williams LG	1	10	10.0	10	0
TEAM	31	645	20.8	46	0
OPPONENTS	9	235	26.1	67	0

* FIELD GOALS	1-19	20-29	30-39	40-49	50+
Hopkins	0/ 0	5/ 5	7/ 8	13/17	2/ 4
TEAM	0/ 0	5/ 5	7/ 8	13/17	2/ 4
OPPONENTS	0/ 0	4/ 4	9/10	8/ 8	3/ 5

Hopkins: (48N,38G,40G)(24G)()(54N,43G)(48G)(47N, 35G,28G)(30G,44N)(48G,44G)(38G,43N,41G)(32G,50G, 38N)(23G,36G)(49G,45G,45G)(53N,51G,31G,21G)(48G) (48G,26G)(42G,42G)

OPP: (38G,53N)(49G,33G,28G)(42G,30G)(46G)(28G) (33G,20G)(45G)(38G,48G,42G)(53G,37G,59G)(34N, 53G,58N)(33G,32G,28G)(37G)()(43G,40G)()()

* PASSING	Att	Cmp	Yds	Cmp%	Yds/Att	TD	TD%	Int	Int%	Long	Sack/Lost	Rating
Smith	252	168	1582	66.7	6.28	6	2.4	8	3.2	68t	22/ 139	78.5
Haskins	241	148	1439	61.4	5.97	5	2.1	7	2.9	50	20/ 141	73.0
K. Allen	87	60	610	69.0	7.01	4	4.6	1	1.1	52t	7/ 44	99.3
Heinicke	19	12	137	63.2	7.21	1	5.3	0	0.0	29t	1/ 7	102.3
L. Thomas	1	1	28	100.0	28.00	0	0.0	0	0.0	28	0/ 0	118.8
Wright	1	0	0	0.0	0.00	0	0.0	0	0.0	---	0/ 0	39.6
TEAM	601	389	3796	64.7	6.32	16	2.7	16	2.7	68t	50/ 331	80.1
OPPONENTS	529	330	3393	62.4	6.41	21	4.0	16	3.0	56t	47/ 325	81.4

2020 INDIVIDUAL DEFENSIVE STATISTICS

REGULAR SEASON DEFENSIVE STATISTICS													
Player	Total	Solo	Asst.	TFL	Sacks	Yds	QBP	Ints	Yds	PD	FF	FR	Safety
Jon Bostic	118	61	57	6	3	19	6	1	0	3	0	0	0
Kamren Curl	88	63	25	4	2	16	5	3	88	4	0	0	0
Cole Holcomb	70	43	27	6	2.5	19	4	1	0	1	0	0	0
Jonathan Allen	63	37	26	3	2	14.5	14	0	0	0	0	1	1
Kevin Pierre-Louis	56	36	20	3	1	9	2	0	0	2	1	0	0
Ronald Darby	55	43	12	1	0	0	0	0	0	16	0	1	0
Daron Payne	54	27	27	7	3	16.5	8	1	0	4	3	1	0
Kendall Fuller	50	38	12	1	0	0	0	4	0	11	0	0	0
Montez Sweat	45	28	17	12	9	83	20	1	15	6	2	0	0
Chase Young	44	32	12	10	7.5	34.5	12	0	0	4	4	3	0
Jimmy Moreland	43	33	10	1	0.5	2.5	2	1	32	1	1	0	0
Landon Collins	41	24	17	3	2	16	1	1	1	1	1	0	0
Troy Apke	31	24	7	0	0	0	0	0	0	2	0	0	0
Deshazor Everett	28	20	8	0	0	0	0	0	0	4	1	0	0
Jeremy Reaves	24	15	9	1	1	4	1	1	0	2	0	0	0
Shaun Dion Hamilton	20	13	7	2	0	0	1	0	0	0	0	0	0
Tim Settle	18	12	6	5	5	26	7	0	0	0	0	0	0
Ryan Kerrigan	17	9	8	5	5.5	43	6	0	0	1	0	1	0
James Smith-Williams	8	6	2	3	0.5	2.5	2	0	0	0	0	0	0
Khaleke Hudson	8	5	3	2	0	0	1	0	0	0	0	0	0
Matt Ioannidis	7	5	2	2	1.5	8.5	4	0	0	0	0	0	0
Ryan Anderson	7	4	3	1	0	0	0	0	0	0	0	0	0
Fabian Moreau	7	5	2	0	0	0	0	2	0	3	0	0	0
Thomas Davis Sr.	6	5	1	0	0	0	0	0	0	1	0	0	0
Nate Orchard	2	0	2	0	0	0	0	0	0	0	0	0	0
Casey Toohill	2	0	2	0	0	0	0	0	0	0	0	0	0
Cole Luke	1	0	1	0	0	0	0	0	0	0	0	0	0
Devaroe Lawrence	1	1	0	0	0	0	0	0	0	0	0	0	0
Team Sacks	0	0	0	0	1	11	0	0	0	0	0	0	0
TOTALS	**914**	**589**	**325**	**78**	**47**	**325**	**96**	**16**	**136**	**66**	**13**	**7**	**1**

REGULAR SEASON SPECIAL TEAMS STATISTICS											
Player	Total	Solo	Asst.	FF	FR	PATs Blk	FG Blk	Punts Blk	Inside 20*	Safety	TDs
Khaleke Hudson	6	3	3	0	0	0	0	0	0	0	0
Jeremy Sprinkle	6	5	1	0	0	0	0	0	1	0	0
Cam Sims	4	4	0	0	0	0	0	0	1	0	0
Danny Johnson	4	3	1	0	0	0	0	0	2	0	0
Troy Apke	4	1	3	0	0	0	0	0	0	0	0
Deshazor Everett	3	3	0	0	0	0	0	0	1	0	0
Jared Norris	3	3	0	0	0	0	0	0	0	0	0
Jordan Kunaszyk	3	2	1	0	0	0	0	0	0	0	0
Fabian Moreau	2	2	0	0	0	0	0	0	0	0	0
Cole Holcomb	2	2	0	0	0	0	0	0	0	0	0
Ryan Anderson	2	2	0	0	0	0	0	0	0	0	0
Peyton Barber	2	0	2	0	0	0	0	0	1	0	0
James Smith-Williams	2	2	0	0	0	0	0	0	0	0	0
Isaiah Wright	2	1	1	0	2	0	0	0	1	0	0
Jeremy Reaves	1	0	1	0	0	0	0	0	0	0	0
Shaun Dion Hamilton	1	1	0	0	0	0	0	0	0	0	0
Dustin Hopkins	1	1	0	0	0	0	0	0	0	0	0
Robert Foster	1	0	1	0	0	0	0	0	0	0	0
Tress Way	1	1	0	0	0	0	0	0	0	0	0
Nick Sundberg	1	1	0	0	0	0	0	0	0	0	0
Steven Sims Jr.	0	0	0	0	2	0	0	0	0	0	0
Greg Stroman	0	0	0	0	0	0	0	0	0	0	0
TOTAL	**51**	**37**	**14**	**0**	**4**	**0**	**0**	**0**	**7**	**0**	**0**

**Indicates player who downed a punt/tackled a returner inside the 20. Fair catches/punts out of bounds not included.*

THE LAST TIME

TEAM TOTALS

Won in Overtime

By Washington:	10/27/2014	at Dallas Cowboys, 20-17 OT (last score at 9:43 on 40-yard field goal by Kai Forbath)
By Opponent:	12/22/2019	vs. New York Giants, 41-35 OT (last score at 4:25 on 3-yard touchdown pass by Daniel Jones to K. Smith)

Won by Scoring in the Last Two Minutes of Regulation

By Washington:	11/24/2019	vs. Detroit Lions, 19-16 (go-ahead score at :32 on 39-yard field goal from Dustin Hopkins)
By Opponent:	11/15/2020	loss at Detroit, 30-27 (go-ahead score at 0:00 on Matt Prater 59 yd FG)

Tied Game by Scoring in the Last Two Minutes of Regulation

By Washington:	11/15/2020	loss at Detroit, 30-27 (tied score at 27 on 41 yd FG by Dustin Hopkins with 0:16 left)
By Opponent:	11/19/2017	loss at New Orleans Saints, 34-31 OT (tied game at 31 with 1:03 on Alvin Kamara 18-yard touchdown pass from Drew Brees)

Shutout

By Washington:	9/30/1991	vs. Philadelphia Eagles, 23-0
By Opponent:	10/20/2019	vs. San Francisco 49ers, 9-0

Held Opponent without a Touchdown

By Washington:	10/25/2020	win vs Dallas, 25-3
By Opponent:	10/24/2019	loss at Buffalo Bills, 24-9

Game Finished in a Tie

Washington Home:	11/23/1997	vs. New York Giants, 7-7
Washington Away:	10/30/2016	at Cincinnati Bengals, 27-27

Scoreless First Half, Both Teams

Washington Home:	10/19/2019	loss vs. San Francisco 49ers, 9-0
Washington Away:		None since 1970

Held Opponent Scoreless in First Half

By Washington:	10/20/2019	loss vs. San Francisco 49ers, 9-0 (0-0 at halftime)
By Opponent:	9/20/2020	loss at Arizona Cardinals, 30-15 (20-0 at halftime)

Won by 20 or More Points

By Washington:	11/26/2020	at Dallas Cowboys, 41-16
By Opponent:	10/11/2020	vs Los Angeles Rams 30-10

Won After Trailing by 20 or More Points

By Washington:	10/25/2015	vs. Tampa Bay Buccaneers, 31-30 (trailed 24-0 in 2nd quarter)
By Opponent:	9/12/1999	vs. Dallas Cowboys, 41-35 OT (trailed 14-35 in 4th quarter)

Held a 28 or More Point Lead

By Washington:	11/15/2015	win vs. New Orleans Saints, 47-14 (33)
By Opponent:	12/29/2019	loss vs. Dallas Cowboys, 47-16 (31)

Held a 21 or More Point Lead

By Washington:	9/9/2018	win at Arizona Cardinals, 24-6 (led 21-0 in the 3rd quarter)
By Opponent:	11/15/2020	loss in Detroit, 30-27 (Detroit led 24-3 in the 3rd qtr)

Scored 20 or More Points in a Quarter

By Washington:	11/26/2020	at Dallas Cowboys, 41-16 (scored 21 in the 4th quarter)
By Opponent:	12/16/2019	loss vs. Philadelphia Eagles, 37-27 (20 points in the 4th quarter)

Scored 20 or More Points in a Half

By Washington:	11/26/2020	at Dallas Cowboys, 41-16 (scored 24 in the 2nd half)
By Opponent:	12/27/2020	loss vs Carolina Panthers, 20-13 (20 points in the 1st half)

Touchdowns Scored by Offense and Defense

By Washington:	11/26/2020	win vs. Dallas Cowboys, 41-16 (4 offense, 1 defense)
By Opponent:	10/18/2020	loss at New York Giants, 20-19 (1 offense, 1 defense)

Touchdowns Scored by Offense, Defense and Special Teams

By Washington:	12/7/1997	win vs. Arizona Cardinals, 38-28 (3 offense, 1 defense, 1 special teams)
By Opponent:	9/5/1988	loss at New York Giants, 27-20 (1 offense, 1 defense, 1 special teams)

Safety Scored

By Washington:	10/25/2020	Jonathan Allen vs Dallas (D Schultz) (Andy Dalton strip sack by Landon Collins)
By Opponent:	11/5/2017	Bobby Wagner at Seattle Seahawks (Kirk Cousins sacked in end zone)

THE LAST TIME

TEAM TOTALS

Successful Two-Point Conversion

By Washington:	11/17/2019	Dwayne Haskins Jr. pass to Trey Quinn vs. New York Jets
By Opponent:	12/13/2020	Mullens to Bourne vs San Francisco at Arizona, 23-15

No Penalties in Game

By Washington:	11/16/2003	loss at Carolina Panthers, 20-17
By Opponent:	11/5/1989	loss vs. Dallas Cowboys, 13-3

50 or More Points Scored in a Game

By Washington:	10/23/2005	win vs. San Francisco 49ers, 52-17
By Opponent:	11/15/2010	loss vs. Philadelphia Eagles, 59-28

40 or More Points Scored in a Game

By Washington:	12/24/2016	win at Chicago Bears, 41-21
By Opponent:	12/29/2019	loss at Dallas Cowboys, 41-10

30 or More First Downs in a Game

By Washington:	11/15/2020	loss at Detroit, 30-27 (34)
By Opponent:	12/24/2016	loss vs Chicago 21-14 (31)

OFFENSIVE TOTALS

500 or More Total Net Yards of Offense

By Washington:	11/24/2016	loss at Dallas Cowboys, 31-26 (505; 56 rushing, 449 passing)
By Opponent:	12/29/2019	loss at Dallas Cowboys, 41-16 (517; 223 rushing, 294 passing)

400 or More Total Net Yards of Offense

By Washington:	11/15/2020	loss at Detroit, 30-27 (464; 89 rushing, 375 passing)
By Opponent:	10/11/2020	loss vs Los Angeles Rams, 30-10 (429; 129 rushing, 300 passing)

300 or More Net Yards Rushing by Team

By Washington:	11/3/1985	win at Atlanta Falcons, 44-10 (307)
By Opponent:	11/29/1959	loss at New York Giants, 45-14 (351)

200 or More Net Yards Rushing by Team

By Washington:	10/25/2020	win vs Dallas, 25-3 (208)
By Opponent:	12/29/2019	loss at Dallas Cowboys, 41-16 (223)

Individual 200-Yard Rushing Game

By Washington:	12/30/2012	Alfred Morris (33-200-3 TDs) vs. Dallas Cowboys
By Opponent:	12/30/2006	Tiki Barber (23-234-3 TDs) vs. New York Giants

Individual 150-Yard Rushing Game

By Washington:	12/30/2012	Alfred Morris (33-200-3 TDs) vs. Dallas Cowboys
By Opponent:	12/22/2019	Saquon Barkley (22-189-1 TD) vs. New York Giants

Individual 100-Yard Rushing Game

By Washington:	11/26/2020	Antonio Gibson 20-115 1 TD vs Dallas Cowboys
By Opponent:	9/27/2020	Nick Chubb (19-108-2 TDs) at Cleveland Browns

Two 100-Yard Rushers in the Same Game

By Washington:	12/4/2005	Clinton Portis (27-136-2 TDs) & Rock Cartwright (9-118) at St. Louis Rams
By Opponent:	11/3/1996	Darick Holmes (22-122-3 TDs) & Thurman Thomas (23-107-1 TD) at Buffalo Bills

Consecutive 100-Yard Rushing Games (Same Season)

By Washington:	11/19/17 - 11/23/17	Samaje Perine (23-117-1 TD) at New Orleans Saints / Samaje Perine (24-100) vs. New York Giants
By Opponent:	12/19/16 - 1/1/17	Jonathan Stewart (25-132) vs. Carolina Panthers / Jordan Howard (18-119) at Chicago Bears / Paul Perkins (21-102) vs. New York Giants

Combined 200-Yard Rushing by Two Players

By Washington:	12/30/2012	228 by Derrius Guice (10-129-2 TDs) & Adrian Peterson (13-99-1 TD) vs. Carolina Panthers
By Opponent:	12/22/2019	201 by Saquon Barkley (22-189-1 TD) & Daniel Jones (3-12- 0 TDs) vs. New York Giants

Individual with 30 or More Carries

By Washington:	12/30/2012	Alfred Morris (33-200-3 TDs) vs. Dallas Cowboys
By Opponent:	10/29/2017	Ezekiel Elliott (33-150-2 TDs) vs. Dallas Cowboys

Individual with 25 or More Carries

By Washington:	12/22/2018	Adrian Peterson (26-119-0) at Tennessee Titans
By Opponent:	11/22/2018	Ezekiel Elliott (26-121-1) at Dallas Cowboys

THE LAST TIME

OFFENSIVE TOTALS

Rushing Play of 60 or More Yards

By Washington:	12/1/2019	60 by Derrius Guice vs. Carolina Panthers
By Opponent:	12/22/2019	67t by Saquon Barkley vs. New York Giants

Rushing Play of 40 or More Yards

By Washington:	10/25/2020	40 by Antonio Gibson vs Dallas Cowboys
By Opponent:	12/27/2020	Curtis Samuel, 45 yards vs Carolina Panthers

Individual with Two or More Rushing Touchdowns

By Washington:	9/13/2020	Peyton Barber (17-29-2 TDs) vs. Philadelphia Eagles
By Opponent:	9/27/2020	Nick Chubb (19-108-2 TDs) at Cleveland Browns

400 Net Yards Passing by Team

By Washington:	11/24/2016	loss at Dallas Cowboys, 31-26 (449)
By Opponent:	11/22/2018	loss at Dallas Cowboys, 31-23 (404)

300 Net Yards Passing by Team

By Washington:	11/15/2020	loss in Detroit, 30-27 (375)
By Opponent:	12/7/2020	win at Pittsburgh, 23-17 (305 yards)

Individual with 50 or More Pass Attempts

By Washington:	12/20/2020	Dwayne Haskins, Jr. 38-55-295 1td 2int 72.9 (vs Seattle)
By Opponent:	12/7/2020	at Pittsburgh, Ben Roethlisberger, 33-53-2-1 305, loss 23-17

Individual with 40 or More Pass Attempts

By Washington:	12/20/2020	Dwayne Haskins, Jr. 38-55-295 1td 2int 72.9 (vs Seattle)
By Opponent:	12/13/2020	at San Francisco in Arizona, Nick Mullens 25-45 260 1TD-1int 4 sacks. Loss 23-15

Individual with 30 or More Pass Completions

By Washington:	12/20/2020	Dwayne Haskins, Jr. 38-55-295 1td 2int 72.9 (vs Seattle)
By Opponent:	12/7/2020	at Pittsburgh, Ben Roethlisberger, 33-53-2-1 305, loss 23-17

Individual with 25 or More Pass Completions

By Washington:	12/20/2020	Dwayne Haskins, Jr. 38-55-295 1td 2int 72.9 (vs Seattle)
By Opponent:	12/13/2020	at San Francisco in Arizona, Nick Mullens 25-45 260 1TD-1int 4 sacks. Loss 23-15

OFFENSIVE TOTALS

No Sacks Allowed

By Washington:	12/16/2019	loss vs. Philadelphia Eagles (28 attempts by Dwayne Haskins Jr.)
By Opponent:	12/20/2020	vs Seattle, Russell Wilson, 18-27 121 1 td 1 int

Individual 400-Yard Passing Game

By Washington:	11/24/2016	Kirk Cousins (53-41-449-3 TDs) at Dallas Cowboys
By Opponent:	11/11/2018	Ryan Fitzpatrick (41-29-406-0 TD-2 INTs) at Tampa Bay Buccaneers

Individual 300-Yard Passing Game

By Washington:	11/15/2020	Alex Smith (55-38-390-0/0) at Detroit
By Opponent:	12/7/2020	at Pittsburgh, Ben Roethlisberger, 33-53-2-1 305, loss 23-17

Consecutive 300-Yard Passing Games (Same Season)

By Washington:	11/08/20- 11/18/20	Alex Smith (34-24-325-1/3) vs. NY Giants Alex Smith (55-38-390 0/0) at Detroit Lions
By Opponent:	10/28/18 - 11/11/18	Eli Manning (47-30-316-1 TD-2 INTs) at New York Giants; Matt Ryan (38-26-350-4 TDs-1 INT) vs. Atlanta Falcons; Ryan Fitzpatrick (41-29-406-0 TD-2 INTs) at Tampa Bay Buccaneers

Individual with Four or More Touchdown Passes

By Washington:	12/26/2015	Kirk Cousins (46-31-365-4 TDs) at Philadelphia Eagles
By Opponent:	12/29/2019	Dak Prescott (23-33-352-4 TD-0 INTs) at Dallas Cowboys

Individual with Five or More Touchdown Passes

By Washington:	11/10/1991	Mark Rypien (31-16-442-6 TDs) vs. Atlanta Falcons
By Opponent:	12/22/2019	Daniel Jones (42-28-352-5 TD-0 INTs) vs. New York Giants

Individual with 10 or More Receptions

By Washington:	12/20/2020	Logan Thomas, 13-101 vs Seattle
By Opponent:	12/13/2020	at San francisco in Arizona, Brandon Aiyuk 10-119 0 TD, loss 23-15

Individual 200-Yard Receiving Game

By Washington:	10/21/2001	Rod Gardner (6-208-1 TD) vs. Carolina Panthers
By Opponent:	11/16/2014	Mike Evans (7-209-2 TDs) vs. Tampa Bay Buccaneers

THE LAST TIME

OFFENSIVE TOTALS

Individual 150-Yard Receiving Game

By Washington:	9/24/2017	Chris Thompson (6-150-1 TD) vs. Oakland Raiders
By Opponent:	9/8/2019	DeSean Jackson (8-154-2 TDs) at Philadelphia Eagles

Individual 100-Yard Receiving Game

By Washington:	12/20/2020	Logan Thomas, 13-101 vs Seattle
By Opponent:	12/27/2020	Curtis Samuel, 5-106 vs Carolina Panthers loss 20-13

Two 100-Yard Receivers in the Same Game

By Washington:	11/8/2020	Terry McLaurin (7-115-1TD) & Cam Simms (3-110) vs. New York Giants
By Opponent:	11/11/2018	Jacquizz Rodgers (8-102) & Chris Godwin (7-103) at Tampa Bay Buccaneers

Consecutive 100-Yard Receiving Games (Same Season)

By Washington:	12/11/16 - 12/24/16	DeSean Jackson (3-102-1 TD) at Philadelphia Eagles; DeSean Jackson (7-111) vs. Carolina Panthers; DeSean Jackson (5-114) at Chicago Bears
By Opponent:	10/28/18 - 11/11/18	Odell Beckham Jr. (8-136) at New York Giants; Julio Jones (7-121-1 TD) vs. Atlanta Falcons; Jacquizz Rodgers (8-102) & Chris Godwin (7-103) at Tampa Bay Buccaneers

Pass Play of 80 or More Yards

By Washington:	12/29/2019	81 by Case Keenum to Steven Sims Jr. at Dallas Cowboys
By Opponent:	11/22/2018	90t by Dak Prescott to Amari Cooper at Dallas Cowboys

Pass Play of 60 or More Yards

By Washington:	11/8/2020	68t Alex Smith to Terry McLaurin vs New York Giants
By Opponent:	11/15/2020	90t by Dak Prescott to Amari Cooper at Dallas Cowboys

Pass Play of 40 or More Yards

By Washington:	11/22/2020	42 Alex Smith to Terry McLaurin vs Cincinnati Bengals
By Opponent:	12/27/2020	Teddy Bridgewater to Curtis Samuel, 44 yards vs Carolina Panthers

Individual with Four or More Touchdown Receptions

By Washington:		Never
By Opponent:	11/18/2007	Terrell Owens (8-173-4 TDs) at Dallas Cowboys

Individual with Three or More Touchdown Receptions

By Washington:	10/1/2006	Santana Moss (4-138-3 TDs) vs. Jacksonville Jaguars
By Opponent:	12/29/2019	Michael Gallup (5-98-3 TDs) at Dallas Cowboys

Led Team in Both Rushing and Receiving Yards in the Same Game

By Washington:	9/9/2018	Adrian Peterson (26-96 rushing, 2-70 receiving) at Arizona Cardinals
By Opponent:	12/8/2019	Aaron Jones (16-134 rushing, 6-58 receiving) at Green Bay Packers

100-Yard Rusher & 100-Yard Receiver in the Same Game

By Washington:	10/13/2019	Adrian Peterson (23-118) & Terry McLaurin (4-100-2 TDs) at Miami Dolphins
By Opponent:	11/22/2018	Ezekiel Elliott (26-121-1 TD) & Amari Cooper (8-180-2 TDs) at Dallas Cowboys

100-Yard Rusher, 100-Yard Receiver & 300-Yard Passer in the Same Game

By Washington:	11/20/2016	Kirk Cousins (30-21-375-3 TDs) Rob Kelley (24-137-3 TDs) Pierre Garçon (6-116-1 TD) Jamison Crowder (3-102-1 TD) vs. Green Bay Packers
By Opponent:	12/24/2016	Jordan Howard (18-119) Cameron Meredith (9-135-1 TD) Matt Barkley (40-24-323-2 TDs-5 INTs) at Chicago Bears

Individual with at Least One Rushing Touchdown and One Receiving Touchdown in the Same Game

By Washington:	10/28/2018	Adrian Peterson (26-149-1 TD rushing, 1-7 1 TD receiving) at New York Giants
By Opponent:	10/11/2020	Darrell Henderson (15-38-1 TD rushing, 3-30-1 TD receiving) vs Los Angeles Rams

Individual with at Least One Rushing Touchdown and One Touchdown Pass in the Same Game

By Washington:	12/22/2019	Case Keenum (22-16-158- 1 TD passing, 1-1-1 TD rushing) vs. New York Giants
By Opponent:	10/11/2020	Jared Goff (21-30-309-2-1 passing 3-0 1td) vs Los Angeles Rams

No Turnovers

By Washington:	12/7/2020	at Pittsburgh, 23-17 win
By Opponent:	11/8/2020	loss vs New York Giants

Touchdown Scored on First Drive

By Washington:	1/3/2021	win at Philadelphia, 20-14 (15 plays, 91 yards, 8:13) Alex Smith 5 yards to Terry McLaurin
By Opponent:	11/15/2020	loss at Detroit (Matthew Stafford to Marvin Hall 55 yards) 5-92-1:52

Held Opponent Under 200 Net Yards of Total Offense

By Washington:	10/25/2020	win vs Dallas Cowboys, 25-3 (142; 83 rushing, 59 passing)
By Opponent:	12/13/2020	win at San Francisco in Arizona, 23-15 (193; 98 rushing, 95 passing)

THE LAST TIME

OFFENSIVE TOTALS

Held Opponent Under 300 Net Yards of Total Offense

By Washington:	1/3/2021	win at Philadelphia, 20-14 (216; 118 rushing, 98 passing)
By Opponent:	1/3/2021	win at Philadelphia, 20-14 (248; 103 rushing, 145 passing)

Held Opponent Under 50 Yards Rushing

By Washington:	12/7/2020	at Pittsburgh, 21 carries 45 yards, won 23-17
By Opponent:	12/7/2020	at Pittsburgh, 14 carries 21 yards, lost 23-17

Held Opponent Under 75 Yards Rushing

By Washington:	12/7/2020	at Pittsburgh, 21 carries 45 yards, won 23-17
By Opponent:	12/7/2020	at Pittsburgh, 14 carries 21 yards, lost 23-17

Held Opponent Under 100 Yards Rushing

By Washington:	12/7/2020	at Pittsburgh, 21 carries 45 yards, won 23-17
By Opponent:	12/13/2020	win at San Francisco in Arizona, 23-15, 28 carries 98 yards

DEFENSIVE TOTALS

Held Opponent without a Rushing First Down *since 1950

By Washington:	12/30/2007	win vs. Dallas Cowboys, 27-6
By Opponent:	12/13/1997	loss at New York Giants, 30-10

Held Opponent Under 100 Net Yards Passing

By Washington:	1/3/2021	win at Philadelphia, 20-14 (98 passing)
By Opponent:	12/13/2020	win at San Francisco in Arizona, 23-15, 15-32-1 95 yards

Held Opponent Under 150 Net Yards Passing

By Washington:	1/3/2021	win at Philadelphia, 20-14 (98 passing)
By Opponent:	12/20/2020	loss vs Seattle 20-15, 121 yards

Held Opponent without a Passing First Down *since 1950

By Washington:	Never	
By Opponent:	Never	

Fumble Returned for Touchdown

By Washington:	12/13/2020	Chase Young 47 yards (made the score 13-7) at San Francisco in Arizona, 23-15
By Opponent:	10/18/2020	Tae Crowder at New York Giants (43 yards)

Interception Return for a Touchdown

By Washington:	12/13/2020	Kamren Curl 76 yards (made the score 23-7) at San Francisco in Arizona, 23-15 (was his 1st career int)
By Opponent:	9/29/2019	Jabrill Peppers at New York Giants (32 yards)

Individual with Three or More Interceptions

By Washington:	10/24/2010	DeAngelo Hall at Chicago Bears (4)
By Opponent:	11/22/2018	Kurt Coleman vs. Philadelphia Eagles (3)

Individual with Two or More Interceptions

By Washington:	10/4/2020	Kendall Fuller vs. Baltimore Ravens (2)
By Opponent:	9/29/2019	Janoris Jenkins vs. New York Giants (2)

Seven or More Sacks by Team

By Washington:	9/13/2020	win vs. Philadelphia Eagles, 27-17 (8)
By Opponent:	10/11/2020	loss vs Los Angeles Rams, 30-10 (8)

Six or More Sacks by Team

By Washington:	10/25/2020	win vs. Dallas Cowboys, 25-3 (6)
By Opponent:	10/11/2020	loss vs Los Angeles Rams, 30-10 (8)

Five or More Sacks by Team

By Washington:	11/8/2020	loss vs. New York Giants, 23-20 (5)
By Opponent:	10/11/2020	loss vs Los Angeles Rams, 30-10 (8)

Individual with Four or More Sacks

By Washington:	9/14/2014	Ryan Kerrigan vs. Jacksonville Jaguars (4)
By Opponent:	10/11/2020	Aaron Donald 4, vs Los Angeles 30-10

Individual with Three or More Sacks

By Washington:	12/26/2015	Preston Smith at Philadelphia Eagles (3)
By Opponent:	10/11/2020	Aaron Donald 4, vs Los Angeles 30-10

Individual with Two or More Sacks

By Washington:	10/25/2020	Montez Sweat 2, vs Dallas Cowboys 25-3
By Opponent:	10/11/2020	Aaron Donald 4, vs Los Angeles 30-10

THE LAST TIME

SPECIAL TEAMS TOTALS

Kickoff Return for a Touchdown

By Washington:	11/24/2019	Steven Sims Jr. vs. Detroit Lions (91 yards)
By Opponent:	10/16/2016	Wendell Smallwood vs. Philadelphia Eagles (86 yards)

Kickoff Return for a Touchdown

By Washington:	11/24/2019	Steven Sims Jr. vs. Detroit Lions (91 yards)
By Opponent:	10/16/2016	Wendell Smallwood vs. Philadelphia Eagles (86 yards)

Punt Return for a Touchdown

By Washington:	10/9/2016	Jamison Crowder at Baltimore Ravens (85 yards)
By Opponent:	12/16/2018	Dede Westbrook at Jacksonville Jaguars (74 yards)

Blocked Punt

By Washington:	12/22/2019	Nate Orchard vs. New York Giants
By Opponent:	9/24/2015	Rashad Jennings at New York Giants

Missed Extra Point Attempt

By Washington:	12/20/2020	Dustin Hopkins vs Seattle Seahawks (wide right)
By Opponent:	12/27/2020	Joey Slye vs Carolina, wide right

Blocked Field Goal Attempt

By Washington:	12/24/2016	Preston Smith at Chicago Bears
By Opponent:	10/11/2020	S. Sloman, wl, vs Los Angeles

Blocked Field Goal returned for a TD

By Washington:	9/24/1972	Mike Bass vs. St. Louis Cardinals (32 yards)
By Opponent:	1/8/2000	Ron Rice vs. Detroit Lions (94 yards)

Individual with Five or More Field Goals

By Washington:	9/25/2016	Dustin Hopkins at New York Giants (5)
By Opponent:	12/17/2017	Phil Dawson vs. Arizona Cardinals (5)

Individual with Four or More Field Goals

By Washington:	11/24/2019	Dustin Hopkins vs. Detroit Lions (4)
By Opponent:	12/29/2019	Kai Forbath at Dallas Cowboys (4)

Individual with Three or More Field Goals

By Washington:	12/13/2020	at San Francisco in Arizona, Dustin Hopkins, 51, 31, 21, won 23-15
By Opponent:	11/8/2020	Gram Gano vs New York Giants (3) 38,48,42

Individual with 70-yard or More Punt

By Washington:	12/1/2019	Tress Way vs. Carolina Panthers (79 yards)
By Opponent:	12/16/2018	Logan Cooke at Jacksonville Jaguars (72 yards)

Individual with 60-yard or More Punt

By Washington:	12/27/2020	vs Carolina, Tress Way, 65 yards, lost 20-13
By Opponent:	12/27/2020	vs Carolina, Joseph Charlton, 67 yards

Individual with 50-yard or More Field Goal

By Washington:	11/22/2020	Dustin Hopkins vs. Cincinnati (50 yards)
By Opponent:	11/15/2020	Matt Prater at Detroit (59 yards)

Back to Back Kickoff Returns for Touchdowns

By Washington:	9/23/1973	Herb Mul-Key at St. Louis Cardinals (97 yards)
By Opponent:	9/23/1973	Don Shy at St. Louis Cardinals (97 yards)

Blocked Punt, Returned for Touchdown

By Washington:	10/18/2015	Rashad Ross at New York Jets (recovery in end zone)
By Opponent:	9/7/2014	Alfred Blue at Houston Texans (5 yards)

Successful Onside Kick

By Washington:	10/25/2015	vs. Tampa Bay Buccaneers (kicked by Dustin Hopkins, recovered by Trenton Robinson)
By Opponent:	12/1/2019	at Carolina Panthers (kicked by M. Palardy, recovered by J. Carter)

No Punts

By Washington:	11/5/2000	loss at Arizona Cardinals, 16-15
By Opponent:	10/8/2018	loss at New Orleans Saints, 43-19

Successful Fake Punt

By Washington:	11/19/2017	Niles Paul five-yard run at New Orleans Saints
By Opponent:	10/4/2020	Sam Koch 15-yard pass to Miles Boykin vs. Baltimore Ravens

Successful Fake Field Goal

By Washington:	11/15/2009	Hunter Smith 35-yard pass to Mike Sellers vs. Denver Broncos
By Opponent:	10/6/2014	Jon Ryan five-yard run vs. Seattle Seahawks

RECORD WHEN...

RECORD WHEN...

	W-L
Washington Overall	7-9
Washington at FedExField	3-5
Washington on the road	4-4
Washington on Sunday Night	0-0
Washington on Monday Night	0-0
Washington on Thursday Night	0-0
Washington on grass	6-7
Washington on artificial turf	1-2
Washington in a dome	1-2
Washington in September	1-2
Washington in October	1-3
Washington in November	2-2
Washington in December	2-2
Washington in January	1-0
Washington win coin toss	3-2
Washington lose coin toss	4-7
Washington total 0-199 net yards	1-1
Washington total 200-299 net yards	2-0
Washington total 300-399 net yards	4-6
Washington total 400+ net yards	0-2
Washington total 0-99 rushing yards	3-6
Washington total 100-149 rushing yards	1-3
Washington total 150+ rushing yards	3-0
Washington has (a) 100-yard rusher(s)	2-0
Washington total 0-149 passing yards	2-1
Washington total 150-199 passing yards	4-1
Washington total 200-299 passing yards	1-5
Washington total 300+ passing yards	0-2
Washington has a 300-yard passer	0-2

	W-L
Washington score first	3-1
Opponent scores first	4-8
Washington score on first possession	1-0
Washington lead after 1st quarter	4-2
Washington trail after 1st quarter	2-7
Score tied after 1st quarter	1-0
Washington lead at halftime	4-0
Washington trail at halftime	3-9
Score tied at halftime	0-0
Washington lead after 3rd quarter	5-1
Washington trail after 3rd quarter	2-8
Score tied after 3rd quarter	0-0
Washington score under two-minute warning	1-3
Opponent scores under two-minute warning	0-4
Game goes to overtime	0-0
vs. NFC East	4-2
vs. NFC East at home	2-1
vs. NFC East on road	2-1
vs. NFC West	1-3
vs. NFC North	0-1
vs. NFC South	0-1
vs. NFC	5-7
vs. AFC East	0-0
vs. AFC West	0-0
vs. AFC North	2-2
vs. AFC South	0-0
vs. AFC	2-2

	W-L
Washington win time of possession	5-4
Washington lose time of possession	2-5
Time of possession is even	0-0
Washington win turnover battle	7-2
Washington lose turnover battle	0-7
Turnover battle is even	0-0
Washington wears Burgundy pants	0-5
Washington wears Gold pants	0-0
Washington wears White pants	6-4
Washington wears Throwback pants	1-0
Washington wears Burgundy jerseys	3-5
Washington wears White jerseys	3-4
Washington wears Throwback jerseys	1-0
Washington scores 17 points or less	0-5
Opponent scores 17 points or less	7-0
Washington scores 18 points or more	7-5
Opponent scores 18 points or more	0-8

PARTICIPATION

PARTICIPATION																	
Player	**PHI**	**@ARI**	**@CLE**	**BAL**	**LAR**	**@NYG**	**DAL**	**NYG**	**@DET**	**CIN**	**@DAL**	**@PIT**	**@SF**	**SEA**	**CAR**	**@PHI**	GP-GS-DNP-INA
Allen, Jonathan	**DT**	**DT**	**DT**	**DT**	**DT**	**DT**	**DT**	**DT**	**DT**	**DT**	**DT**	**DT**	**DT**	**DT**	**DT**	**DT**	16-16-0-0
Allen, Kyle	DNP	DNP	DNP	DNP	**QB**	**QB**	**QB**	**QB**	INA	IR	IR	IR	IR	IR	IR	IR	4-4-4-1
Anderson, Ryan	SUB	SUB	SUB	SUB	SUB	SUB	SUB	SUB	SUB	INA	INA	INA	INA	IR	IR	IR	9-0-0-4
Apke, Troy	**FS**	**FS**	**FS**	**FS**	**FS**	SUB	SUB	SUB	SUB	**FS**	**FS**	SUB	SUB	SUB	SUB	SUB	16-7-0-0
Badet, Jeff	PS	PS	PS	PS	PS	PS	SUB	SUB	SUB	INA	INA	INA	INA	PS	PS	PS	3-0-0-4
Barber, Peyton	SUB	SUB	SUB	SUB	SUB	SUB	**RB**	SUB	**RB**	SUB	SUB	SUB	SUB	SUB	SUB	SUB	16-2-0-0
Baugh, Marcus	SUB	**TE**	SUB	SUB	INA	INA	PS	PS	PS	PS	PS	PS	SUB	SUB	SUB	SUB	8-1-0-2
Bostic, Jon	**MLB**	**MLB**	**MLB**	**MLB**	**MLB**	**MLB**	**MLB**	**MLB**	**MLB**	SUB	**MLB**	**MLB**	**MLB**	**MLB**	**MLB**	**MLB**	16-15-0-0
Brown, Tony	PS	PS	PS	PS	PS	PS	SUB	INA	PS	PS	PS	PS	PS	PS	PS	PS	1-0-0-1
Charles, Saahdiq	INA	INA	INA	INA	INA	**LG**	IR	IR	IR	IR	IR	IR	IR	IR	IR	IR	1-1-0-5
Christian Sr. Geron	**LT**	**LT**	**LT**	**LT**	**LT**	**LT**	INA	INA	INA	IR	IR	IR	IR	IR	IR	IR	6-6-0-3
Collins, Landon	**SS**	**SS**	**SS**	**SS**	**SS**	**SS**	**SS**	IR	IR	IR	IR	IR	IR	IR	IR	IR	7-7-0-0
Curl, Kamren	SUB	SUB	SUB	**CB**	**CB**	SUB	SUB	**SS**	**SS**	**SS**	**SS**	**SS**	**SS**	**SS**	**SS**	**SS**	16-10-0-0
Darby, Ronald	**CB**	**CB**	**CB**	**CB**	**CB**	**CB**	**CB**	**CB**	**CB**	**CB**	**CB**	**CB**	**CB**	**CB**	**CB**	**CB**	16-16-0-0
Davis Sr., Thomas	INA	DNP	SUB	SUB	SUB	INA	INA	INA	INA	SUB	SUB	SUB	SUB	SUB	INA	INA	8-0-1-7
Everett, Deshazor	SUB	SUB	SUB	SUB	SUB	**FS**	**FS**	**FS**	**FS**	INA	INA	**FS**	**FS**	IR	IR	IR	11-6-0-2
Foster, Robert	NWT	NWT	NWT	NWT	NWT	NWT	INA	INA	INA	SUB	INA	INA	SUB	**WR**	**WR**	INA	4-2-0-6
Fuller, Kendall	INA	INA	**CB**	**CB**	**CB**	**CB**	**CB**	**CB**	**CB**	**CB**	**CB**	**CB**	**CB**	**CB**	**CB**	**CB**	14-14-0-2
Garnett, Joshua	PS	PS	SUB	SUB	SUB	INA	LS	LS	LS	LS	LS	LS	LS	LS	LS	LS	3-0-0-1
Gandy-Golden, Antonio	DNP	SUB	SUB	SUB	**WR**	**WR**	IR	IR	IR	IR	IR	IR	IR	IR	SUB	INA	6-2-1-1
Gibson, Antonio	**RB**	**RB**	SUB	SUB	**RB**	**RB**	SUB	**RB**	SUB	**RB**	**RB**	**RB**	INA	INA	**RB**	**RB**	14-10-0-2
Hamilton, Shaun Dion	**OLB**	SUB	**OLB**	SUB	SUB	SUB	SUB	SUB	SUB	SUB	SUB	SUB	SUB	**OLB**	IR	IR	14-3-0-0
Haskins Jr., Dwayne	**QB**	**QB**	**QB**	**QB**	INA	INA	INA	INA	DNP	DNP	DNP	DNP	SUB	**QB**	**QB**	LS	7-6-4-4
Heinicke, Taylor	NWT	NWT	NWT	NWT	NWT	NWT	NWT	NWT	NWT	NWT	NWT	NWT	PS	DNP	SUB	DNP	1-0-2-0
Hemingway, Temarrick	NWT	NWT	NWT	PS	SUB	SUB	SUB	SUB	SUB	SUB	SUB	SUB	IR	IR	IR	IR	8-0-0-0
Holcomb, Cole	SUB	INA	INA	INA	INA	**OLB**	**OLB**	**OLB**	**OLB**	**OLB**	**OLB**	**OLB**	**OLB**	INA	**OLB**	**OLB**	11-10-0-5
Hopkins, Dustin	SUB	SUB	SUB	SUB	SUB	SUB	SUB	SUB	SUB	SUB	SUB	SUB	SUB	SUB	SUB	SUB	16-0-0-0
Hudson, Khaleke	SUB	SUB	SUB	SUB	SUB	SUB	SUB	SUB	SUB	SUB	SUB	SUB	SUB	**OLB**	**OLB**	SUB	16-2-0-0
Inman, Dontrelle	SUB	SUB	**WR**	**WR**	SUB	SUB	SUB	INA	INA	INA	SUB	SUB	INA	INA	NWT	SUB	10-2-0-5
Ioannidis, Matt	SUB	SUB	SUB	IR	IR	IR	IR	IR	IR	IR	IR	IR	IR	IR	IR	IR	3-0-0-0
Ismael, Keith	DNP	DNP	DNP	DNP	DNP	DNP	DNP	DNP	SUB	SUB	SUB	SUB	SUB	SUB	SUB	SUB	8-0-8-0
Johnson, Danny	SUB	SUB	INA	INA	SUB	SUB	SUB	SUB	SUB	SUB	SUB	SUB	SUB	SUB	SUB	SUB	14-0-0-2
Kerrigan, Ryan	SUB	SUB	SUB	**DE**	SUB	SUB	SUB	SUB	SUB	SUB	SUB	SUB	SUB	SUB	SUB	SUB	16-1-0-0
Kunaszyk, Jordan	PS	PS	PS	PS	PS	PS	PS	PS	SUB	SUB	SUB	INA	INA	SUB	SUB	SUB	6-0-0-2
Lawrence, Devaroe	NWT	NWT	NWT	PS	PS	PS	SUB	PS	PS	PS	PS	PS	PS	PS	PS	PS	1-0-0-0
Leake, Javon	NWT	NWT	NWT	NWT	NWT	NWT	NWT	NWT	NWT	PS	PS	PS	SUB	PS	PS	PS	1-0-0-0
Love, Bryce	INA	INA	INA	IR	IR	IR	IR	IR	IR	IR	IR	IR	IR	IR	IR	IR	0-0-0-3
Lucas, Cornelius	SUB	SUB	SUB	SUB	SUB	SUB	**LT**	**LT**	**LT**	INA	INA	**LT**	**LT**	**LT**	**LT**	**LT**	14-8-0-2
Luke, Cole	PS	PS	PS	PS	PS	PS	PS	PS	PS	SUB	SUB	INA	INA	SUB	SUB	SUB	5-0-0-2
Martin, Wes	**LG**	**LG**	**LG**	**LG**	**LG**	SUB	SUB	SUB	SUB	SUB	SUB	SUB	SUB	SUB	SUB	SUB	16-5-0-0
McKissic, J.D.	**RB**	SUB	**RB**	**RB**	SUB	SUB	SUB	SUB	SUB	SUB	**RB**	SUB	**RB**	**RB**	SUB	**RB**	16-7-0-0
McLaurin, Terry	**WR**	**WR**	**WR**	**WR**	**WR**	**WR**	**WR**	**WR**	**WR**	**WR**	**WR**	**WR**	**WR**	**WR**	INA	**WR**	15-15-0-1
Montez, Steven	PS	PS	PS	PS	PS	PS	PS	PS	PS	PS	PS	PS	PS	DNP	DNP	DNP	0-0-3-0
Moreau, Fabian	SUB	**CB**	SUB	SUB	SUB	SUB	SUB	SUB	SUB	SUB	SUB	SUB	SUB	SUB	SUB	SUB	16-1-0-0
Moreland, Jimmy	**CB**	**CB**	SUB	SUB	SUB	SUB	SUB	SUB	SUB	**CB**	**CB**	SUB	SUB	SUB	SUB	**CB**	16-5-0-0
Moses, Morgan	**RT**	**RT**	**RT**	**RT**	**RT**	**RT**	**RT**	**RT**	**RT**	**LT**	**LT**	**RT**	**RT**	**RT**	**RT**	**RT**	16-16-0-0
Norris, Jared	PS	SUB	SUB	SUB	INA	SUB	SUB	SUB	INA	INA	INA	SUB	SUB	SUB	SUB	SUB	11-0-0-4
Orchard, Nate	PS	PS	PS	SUB	SUB	INA	SUB	NWT	NWT	NWT	NWT	NWT	NWT	NWT	NWT	NWT	3-0-0-1
Payne, Daron	**DT**	**DT**	**DT**	**DT**	**DT**	**DT**	**DT**	**DT**	**DT**	**DT**	**DT**	**DT**	**DT**	**DT**	**DT**	**DT**	16-16-0-0
Pierre-Louis, Kevin	**OLB**	**OLB**	**OLB**	**OLB**	**OLB**	**OLB**	**OLB**	**OLB**	**OLB**	**OLB**	SUB	**OLB**	**OLB**	INA	INA	INA	13-12-0-3
Pierschbacher, Ross	PS	PS	PS	PS	PS	PS	PS	DNP	PS	PS	PS	PS	PS	NWT	NWT	NWT	0-0-1-0
Reaves, Jeremy	PS	PS	PS	PS	PS	PS	PS	SUB	SUB	SUB	SUB	SUB	SUB	**FS**	**FS**	**FS**	7-3-0-0
Roullier, Chase	**C**	**C**	**C**	**C**	**C**	**C**	**C**	**C**	**C**	**C**	**C**	**C**	**C**	**C**	**C**	**C**	16-16-0-0
Scherff, Brandon	**RG**	**RG**	IR	IR	IR	**RG**	**RG**	**RG**	**RG**	**RG**	**RG**	**RG**	**RG**	**RG**	**RG**	**RG**	13-13-0-0
Schweitzer, Wes	SUB	SUB	**RG**	**RG**	**RG**	SUB	**LG**	**LG**	**LG**	**LG**	**LG**	**LG**	**LG**	**LG**	**LG**	**LG**	16-13-0-0
Settle, Tim	SUB	SUB	SUB	SUB	SUB	SUB	SUB	SUB	SUB	SUB	SUB	SUB	SUB	SUB	SUB	SUB	16-0-0-0
Sharpe, David	INA	INA	INA	SUB	DNP	INA	SUB	SUB	SUB	**RT**	**RT**	SUB	INA	SUB	SUB	SUB	10-2-1-5
Sims Jr., Steven	**WR**	**WR**	SUB	INA	IR	IR	IR	SUB	SUB	SUB	SUB	SUB	SUB	SUB	SUB	SUB	12-2-0-1
Sims, Cam	SUB	SUB	SUB	SUB	SUB	SUB	**WR**	**WR**	**WR**	**WR**	**WR**	**WR**	**WR**	**WR**	**WR**	**WR**	16-10-0-0
Smith, Alex	INA	INA	INA	INA	SUB	DNP	DNP	SUB	**QB**	**QB**	**QB**	**QB**	**QB**	INA	INA	**QB**	8-6-2-6
Smith-Williams, James	SUB	SUB	INA	SUB	SUB	SUB	INA	SUB	SUB	SUB	SUB	SUB	SUB	SUB	SUB	SUB	14-0-0-2
Sprinkle, Jeremy	**TE**	SUB	SUB	SUB	**TE**	**TE**	**TE**	**TE**	SUB	SUB	SUB	SUB	SUB	SUB	**TE**	SUB	16-6-0-0
Steinmetz, David	PS	PS	PS	PS	PS	PS	PS	PS	PS	SUB	SUB	PS	SUB	INA	INA	INA	3-0-0-3
Stroman, Greg	SUB	SUB	SUB	SUB	INA	IR	IR	IR	IR	IR	IR	IR	IR	IR	IR	IR	4-0-0-1
Sundberg, Nick	SUB	SUB	SUB	SUB	SUB	SUB	SUB	SUB	SUB	SUB	SUB	SUB	SUB	SUB	SUB	SUB	16-0-0-0
Sweat, Montez	**DE**	**DE**	**DE**	**DE**	**DE**	**DE**	**DE**	**DE**	**DE**	**DE**	**DE**	**DE**	**DE**	**DE**	**DE**	**DE**	16-16-0-0
Thomas, Logan	SUB	**TE**	**TE**	**TE**	**TE**	**TE**	**TE**	**TE**	**TE**	**TE**	**TE**	**TE**	**TE**	**TE**	**TE**	**TE**	16-15-0-0
Toohill, Casey	NWT	NWT	NWT	NWT	NWT	INA	INA	INA	SUB	SUB	SUB	SUB	SUB	SUB	SUB	SUB	8-0-0-3
Way, Tress	SUB	SUB	SUB	SUB	SUB	SUB	SUB	SUB	SUB	SUB	SUB	SUB	SUB	SUB	SUB	SUB	16-0-0-0
Warren, Michael	NWT	NWT	NWT	NWT	NWT	NWT	NWT	NWT	NWT	PS	PS	PS	PS	SUB	PS	NWT	1-0-0-0
Wright, Isaiah	SUB	INA	**WR**	**WR**	SUB	SUB	INA	SUB	**WR**	**WR**	SUB	**WR**	**WR**	SUB	SUB	SUB	14-6-0-2
Young, Chase	**DE**	**DE**	**DE**	INA	**DE**	**DE**	**DE**	**DE**	**DE**	**DE**	**DE**	**DE**	**DE**	**DE**	**DE**	**DE**	15-15-0-1

STARTING LINEUPS

STARTING LINEUPS

OFFENSE

	WR	LT	LG	C	RG	RT	TE	WR	QB	RB	WR/RB/TE
9/13 PHI	T. McLaurin	G. Christian Sr.	W. Martin	C. Roullier	B. Scherff	M. Moses	J. Sprinkle	S. Sims Jr.	D. Haskins Jr.	J. McKissic	A. Gibson
9/20 @ARI	T. McLaurin	G. Christian Sr.	W. Martin	C. Roullier	B. Scherff	M. Moses	L. Thomas	S. Sims Jr.	D. Haskins Jr.	A. Gibson	M. Baugh
9/27 @CLE	T. McLaurin	G. Christian Sr.	W. Martin	C. Roullier	B. Scherff	M. Moses	L. Thomas	D. Inman	D. Haskins Jr.	J. McKissic	I. Wright
10/4 BAL	T. McLaurin	G. Christian Sr.	W. Martin	C. Roullier	W. Schweitzer	M. Moses	L. Thomas	D. Inman	D. Haskins Jr.	J. McKissic	I. Wright
10/11 LAR	T. McLaurin	G. Christian Sr.	W. Martin	C. Roullier	W. Schweitzer	M. Moses	L. Thomas	A. Gandy-Golden	K. Allen	A. Gibson	J. Sprinkle
10/18 @NYG	T. McLaurin	G. Christian Sr.	S. Charles	C. Roullier	B. Scherff	M. Moses	L. Thomas	A. Gandy-Golden	K. Allen	A. Gibson	J. Sprinkle
10/25 DAL	T. McLaurin	C. Lucas	W. Schweitzer	C. Roullier	B. Scherff	M. Moses	L. Thomas	C. Sims	K. Allen	P. Barber	J. Sprinkle
11/8 NYG	T. McLaurin	C. Lucas	W. Schweitzer	C. Roullier	B. Scherff	M. Moses	L. Thomas	C. Sims	K. Allen	A. Gibson	J. Sprinkle
11/15 @DET	T. McLaurin	C. Lucas	W. Schweitzer	C. Roullier	B. Scherff	M. Moses	L. Thomas	C. Sims	A. Smith	P. Barber	I. Wright
11/22 CIN	T. McLaurin	M. Moses	W. Schweitzer	C. Roullier	B. Scherff	D. Sharpe	L. Thomas	C. Sims	A. Smith	A. Gibson	I. Wright
11/26 @DAL	T. McLaurin	M. Moses	W. Schweitzer	C. Roullier	B. Scherff	D. Sharpe	L. Thomas	C. Sims	A. Smith	A. Gibson	J. McKissic
12/7 @PIT	T. McLaurin	C. Lucas	W. Schweitzer	C. Roullier	B. Scherff	M. Moses	L. Thomas	C. Sims	A. Smith	A. Gibson	I. Wright
12/13 @SF	T. McLaurin	C. Lucas	W. Schweitzer	C. Roullier	B. Scherff	M. Moses	L. Thomas	C. Sims	A. Smith	J. McKissic	I. Wright
12/20 SEA	T. McLaurin	C. Lucas	W. Schweitzer	C. Roullier	B. Scherff	M. Moses	L. Thomas	C. Sims	D. Haskins Jr.	J. McKissic	R. Foster
12/27 CAR	R. Foster	C. Lucas	W. Schweitzer	C. Roullier	B. Scherff	M. Moses	L. Thomas	C. Sims	D. Haskins Jr.	A. Gibson	J. Sprinkle
1/3 @PHI	T. McLaurin	C. Lucas	W. Schweitzer	C. Roullier	B. Scherff	M. Moses	L. Thomas	C. Sims	A. Smith	A. Gibson	J. McKissic

DEFENSE

	DE	DT	DT	DE	DL/OLB/DB	MLB/OLB	OLB	CB	CB	SS	FS
9/13 PHI	C. Young	D. Payne	J. Allen	M. Sweat	S. Hamilton	J. Bostic	K. Pierre-Louis	J. Moreland	R. Darby	L. Collins	T. Apke
9/20 @ARI	C. Young	D. Payne	J. Allen	M. Sweat	J. Moreland	J. Bostic	K. Pierre-Louis	F. Moreau	R. Darby	L. Collins	T. Apke
9/27 @CLE	C. Young	D. Payne	J. Allen	M. Sweat	S. Hamilton	J. Bostic	K. Pierre-Louis	K. Fuller	R. Darby	L. Collins	T. Apke
10/4 BAL	R. Kerrigan	D. Payne	J. Allen	M. Sweat	K. Curl	J. Bostic	K. Pierre-Louis	K. Fuller	R. Darby	L. Collins	T. Apke
10/11 LAR	C. Young	D. Payne	J. Allen	M. Sweat	K. Curl	J. Bostic	K. Pierre-Louis	K. Fuller	R. Darby	L. Collins	T. Apke
10/18 @NYG	C. Young	D. Payne	J. Allen	M. Sweat	C. Holcomb	J. Bostic	K. Pierre-Louis	K. Fuller	R. Darby	L. Collins	D. Everett
10/25 DAL	C. Young	D. Payne	J. Allen	M. Sweat	C. Holcomb	J. Bostic	K. Pierre-Louis	K. Fuller	R. Darby	L. Collins	D. Everett
11/8 NYG	C. Young	D. Payne	J. Allen	M. Sweat	C. Holcomb	J. Bostic	K. Pierre-Louis	K. Fuller	R. Darby	K. Curl	D. Everett
11/15 @DET	C. Young	D. Payne	J. Allen	M. Sweat	C. Holcomb	J. Bostic	K. Pierre-Louis	K. Fuller	R. Darby	K. Curl	D. Everett
11/22 CIN	C. Young	D. Payne	J. Allen	M. Sweat	J. Moreland	C. Holcomb	K. Pierre-Louis	K. Fuller	R. Darby	K. Curl	D. Everett
11/26 @DAL	C. Young	D. Payne	J. Allen	M. Sweat	J. Moreland	J. Bostic	C. Holcomb	K. Fuller	R. Darby	K. Curl	T. Apke
12/7 @PIT	C. Young	D. Payne	J. Allen	M. Sweat	C. Holcomb	J. Bostic	K. Pierre-Louis	K. Fuller	R. Darby	K. Curl	D. Everett
12/13 @SF	C. Young	D. Payne	J. Allen	M. Sweat	T. Settle	J. Bostic	C. Holcomb	K. Fuller	R. Darby	K. Curl	D. Everett
12/20 SEA	C. Young	D. Payne	J. Allen	M. Sweat	K. Hudson	J. Bostic	S. Hamilton	K. Fuller	R. Darby	K. Curl	J. Reaves
12/27 CAR	C. Young	D. Payne	J. Allen	M. Sweat	K. Hudson	J. Bostic	C. Holcomb	K. Fuller	R. Darby	K. Curl	J. Reaves
1/3 @PHI	C. Young	D. Payne	J. Allen	M. Sweat	J. Moreland	J. Bostic	C. Holcomb	K. Fuller	R. Darby	K. Curl	J. Reaves

TEAM TOTALS & MISC STATISTICS

WASHINGTON FOOTBALL TEAM

	FIRST DOWNS				TOTAL OFFENSE										INT BY WASHINGTON				PUNTS	PUNT RETURNS				KO RETURNS				PEN.	FUM	SCORING							
	Tot.	Rush	Pass	Pen.	Yds.	Plays	Rush	Att.	Avg.	Pass	Att.	Comp.	Int.	Sk. (Yds.)	No.	Yds.	Long	TD	No.-Avg.	No.	Yds.	Avg.	TD	No.	Yds.	Avg.	TD	No. (Yds.)	No. (L)	TD	Rush	Pass	Ret.	PAT	2-pt.	FG	Poss.
9/13 PHI	18	5	11	2	239	70	80	36	2.2	159	31	17	0	3 19	2	32	32	0	7-47.0	5	17	3.4	0	0	0	0.0	0	7 55	2 0	3	2	1	0	3	0	2	29:21
9/20 @ARI	19	7	10	2	316	60	117	23	5.1	199	33	19	0	4 24	1	1	1	0	6-47.3	2	16	8.0	0	3	42	14.0	0	6 42	2 2	2	1	1	0	0	0	1	26:15
9/27 @CLE	19	6	12	1	309	62	103	22	4.7	206	37	21	3	3 18	0	0	0	0	3-49.0	3	23	7.7	0	0	0	0.0	0	4 40	4 2	3	1	2	0	2	0	0	26:23
10/4 BAL	24	6	17	1	343	70	69	22	3.1	274	45	32	0	3 40	2	0	0	0	5-45.8	1	-3	-3.0	0	2	30	15.0	0	2 20	1 1	2	2	0	0	2	0	1	30:38
10/11 LAR	10	2	5	3	108	52	38	14	2.7	70	30	18	0	8 41	1	0	0	0	10-51.1	2	13	6.5	0	2	48	24.0	0	3 40	2 0	1	1	0	0	1	0	1	24:25
10/18 @NYG	24	6	16	2	337	69	86	24	3.6	251	42	31	1	3 29	1	0	0	0	1-55.0	1	2	2.0	0	4	70	17.5	0	8 50	1 1	2	0	2	0	1	0	2	33:30
10/25 DAL	21	10	8	3	397	66	208	39	5.3	189	25	15	0	2 5	1	0	0	0	2-38.0	1	3	3.0	0	2	39	19.5	0	4 30	0 0	3	1	2	0	2	0	1	36:24
11/8 NYG	19	3	15	1	402	50	37	9	4.1	365	39	29	3	2 22	0	0	0	0	2-55.0	2	12	6.0	0	3	65	21.7	0	6 45	3 2	2	1	1	0	2	0	2	23:33
11/15 @DET	34	8	22	4	464	83	89	26	3.4	375	55	38	0	2 15	0	0	0	0	2-38.5	1	0	0.0	0	5	127	25.4	0	6 58	2 1	3	3	0	0	3	0	2	35:43
11/22 CIN	20	10	9	1	325	61	164	34	4.8	161	25	17	1	2 5	1	0	0	0	5-50.4	2	13	6.5	0	1	25	25.0	0	6 49	1 0	2	1	1	0	2	0	2	30:46
11/26 @DAL	22	14	6	2	338	66	182	36	5.1	256	20	27	1	3 21	1	15	15	1	2-58.5	2	15	7.5	0	2	41	20.5	0	5 53	0 0	5	3	1	0	5	0	2	35:56
12/7 @PIT	18	4	12	2	318	70	45	21	2.1	273	46	31	0	3 23	1	0	0	0	7-46.0	1	9	9.0	0	3	72	24.0	0	9 62	1 0	2	1	1	0	2	0	3	30:26
12/13 @SF	12	5	7	0	193	62	98	28	3.5	95	32	15	1	2 13	1	76	76	1	8-49.8	2	36	18.0	0	0	0	0.0	0	5 30	0 0	2	0	0	0	2	0	3	27:49
12/20 SEA	26	8	16	2	353	79	84	20	4.2	269	55	38	2	4 26	1	0	0	0	4-45.5	2	-1	-0.5	0	2	42	21.0	0	6 41	1 0	2	1	1	0	0	0	1	32:16
12/27 CAR	20	8	10	2	386	69	108	19	5.7	291	47	26	2	3 13	1	12	12	0	3-51.3	1	0	0.0	0	1	22	22.0	0	5 26	2 2	1	0	1	0	1	0	2	24:24
1/3 @PHI	16	6	8	2	248	62	103	27	3.8	145	32	22	2	3 17	2	0	0	0	6-43.5	2	20	10.0	0	1	22	22.0	0	5 56	2 0	2	0	2	0	2	0	2	30:48
TOTALS	**322**	**108**	**184**	**30**	**5076**	**1051**	**1611**	**400**	**4.0**	**3578**	**594**	**396**	**16**	**50 (-291)**	**16**	**136**	**76**	**2**	**73-48.0**	**30**	**175**	**5.8**	**0**	**31**	**645**	**20.8**	**0**	**87 (-697)**	**24 (-11)**	**37**	**18**	**16**	**0**	**30**	**0**	**27**	**30:14**

OPPONENTS

	FIRST DOWNS				TOTAL OFFENSE										INT BY OPPONENTS				PUNTS	PUNT RETURNS				KO RETURNS				PEN.	FUM	SCORING							
	Tot.	Rush	Pass	Pen.	Yds.	Plays	Rush	Att.	Avg.	Pass	Att.	Comp.	Int.	Sk. (Yds.)	No.	Yds.	Long	TD	No.-Avg.	No.	Yds.	Avg.	TD	No.	Yds.	Avg.	TD	No. (Yds.)	No. (L)	TD	Rush	Pass	Ret.	PAT	2-pt.	FG	Poss.
9/13 PHI	19	3	13	3	265	67	57	17	3.4	208	42	24	2	8 62	0	0	0	0	5-53.6	3	14	4.7	0	0	0	0.0	0	3 20	3 1	2	0	2	0	2	0	1	30:39
9/20 @ARI	22	8	13	1	438	73	160	32	5.0	278	38	26	1	3 8	0	0	0	0	4-49.3	2	5	2.5	0	1	0	0.0	0	11 97	1 0	3	2	1	0	3	0	3	33:45
9/27 @CLE	19	6	12	1	300	62	158	37	4.3	142	23	16	0	2 14	3	51	49	0	5-45.8	1	11	11.0	0	1	31	31.0	0	6 50	1 0	4	2	2	0	4	0	2	33:37
10/4 BAL	18	7	10	1	350	56	144	32	4.5	206	21	14	1	1 2	0	0	0	0	3-47.0	3	28	9.3	0	0	0	0.0	0	5 30	0 0	4	2	2	0	4	0	1	29:22
10/11 LAR	20	7	11	2	429	66	129	35	3.7	300	30	21	1	1 9	0	0	0	0	5-41.0	7	31	4.4	0	0	0	0.0	0	5 60	1 0	4	2	2	0	3	0	1	35:35
10/18 @NYG	16	5	8	3	240	46	132	26	5.1	108	19	12	1	1 4	1	19	19	0	2-35.0	0	0	0.0	0	1	12	12.0	0	4 30	0 0	2	0	1	0	2	0	2	26:30
10/25 DAL	12	4	7	1	142	54	83	26	3.2	59	22	11	1	6 55	0	0	0	0	5-43.4	1	0	0.0	0	2	97	48.5	0	6 49	3 0	0	0	0	0	0	0	1	23:36
11/8 NYG	22	12	9	1	350	74	166	35	4.7	184	34	23	0	5 28	3	23	15	0	4-39.5	1	6	6.0	0	1	26	26.0	0	4 40	2 0	2	1	1	0	2	0	3	36:27
11/15 @DET	21	7	12	2	372	55	105	21	5.0	267	33	24	0	1 9	0	0	0	0	4-47.8	1	6	6.0	0	0	0	0.0	0	9 55	0 0	3	0	3	0	3	0	3	24:17
11/22 CIN	18	4	12	2	272	66	70	18	3.9	202	44	25	1	4 31	1	12	12	0	5-48.6	0	0	0.0	0	1	12	12.0	0	3 31	1 1	1	0	1	0	0	0	1	29:14
11/26 @DAL	13	6	6	1	247	57	60	18	3.3	187	35	25	1	3 24	1	43	43	0	2-47.5	1	9	9.0	0	0	0	0.0	0	5 45	1 1	1	0	1	0	1	0	3	24:04
12/7 @PIT	17	1	13	3	326	67	21	14	1.5	305	53	33	1	0 0	0	0	0	0	6-44.3	3	28	9.3	0	1	32	32.0	0	6 45	2 0	2	0	2	0	2	0	1	29:34
12/13 @SF	21	7	13	1	344	76	108	27	4.0	236	45	25	1	4 24	1	0	0	0	9-45.7	3	15	5.0	0	0	0	0.0	0	5 35	2 2	2	1	1	0	1	1	0	32:11
12/20 SEA	16	9	6	1	302	53	181	26	7.0	121	27	18	1	0 0	2	20	20	0	4-50.8	3	19	6.3	0	1	8	8.0	0	4 45	1 0	2	1	1	0	2	0	2	27:44
12/27 CAR	19	7	11	1	280	67	113	35	3.2	197	28	19	1	4 30	2	0	0	0	5-47.0	0	0	0.0	0	1	29	29.0	0	3 35	2 1	3	1	1	0	2	0	0	35:36
1/3 @PHI	16	7	5	4	216	65	118	29	4.1	98	33	13	2	3 21	2	13	13	0	5-45.3	4	18	4.5	0	0	0	0	0	6 41	1 1	2	2	0	0	2	0	0	29:12
TOTALS	**289**	**100**	**161**	**28**	**4873**	**1004**	**1805**	**428**	**4.2**	**3098**	**527**	**329**	**15**	**46 (-321)**	**16**	**181**	**49**	**0**	**73-46.2**	**33**	**190**	**5.8**	**0**	**10**	**247**	**24.7**	**0**	**85 (-708)**	**21 (-5)**	**37**	**14**	**21**	**0**	**33**	**1**	**24**	**29:46**

MISCELLANEOUS GAME-BY-GAME STATS

	Final	Coin Toss	Lead Changes	Score First	Score on 1st Poss.	Score after Q1	Halftime Score	Score after Q3	TOP Advantage	WAS Turnover Margin	WAS AVG. Starting Field Position	OPP AVG. Starting Field Position	More 20+ yard plays	Jersey Color	Pant Color
9/13 PHI	WAS 27-17	PHI (Defer)	2	PHI	PHI 7-0	PHI 10-0	PHI 17-7	PHI 17-14	PHI 30:39	+3	WAS 40	PHI 25	PHI (4)	Burgandy	White
9/20 @ARI	ARI 30-15	ARI (Defer)	0	ARI	ARI 7-0	ARI 14-0	ARI 20-0	ARI 20-3	ARI 33:45	-1	WAS 27	ARI 25	ARI (5)	White	Burgandy
9/27 @CLE	CLE 34-20	WAS (Defer)	3	WAS	0-0	WAS 7-0	CLE 17-7	WAS 20-17	CLE 33:37	-5	WAS 27	CLE 40	WAS (4)	White	Burgandy
10/4 BAL	BAL 31-17	BAL (Defer)	0	BAL	0-0	BAL 7-0	BAL 21-10	BAL 28-10	WAS 30:38	+1	WAS 27	BAL 30	BAL (5)	Burgandy	White
10/11 LAR	LAR 30-10	LAR (Defer)	1	LAR	LAR 6-0	WAS 7-6	LAR 20-10	LAR 23-10	LAR 35:35	+1	WAS 23	LAR 31	LAR (6)	Burgandy	White
10/18 @NYG	NYG 20-19	NYG (Defer)	0	NYG	0-0	NYG 10-0	NYG 13-10	NYG 13-10	WAS 33:30	-1	WAS 24	NYG 35	Even (3)	White	Burgandy
10/25 DAL	WAS 25-3	DAL (Defer)	0	WAS	0-0	WAS 9-3	WAS 22-3	WAS 22-3	WAS 36:24	+1	WAS 28	DAL 24	WAS (4)	Burgandy	White
11/8 NYG	NYG 23-20	WAS (Defer)	0	NYG	0-0	NYG 10-0	NYG 20-3	NYG 23-10	NYG 36:27	-5	WAS 24	NYG 35	WAS (5)	Burgandy	White
11/15 @DET	DET 30-27	DET (Defer)	0	DET	0-0	DET 7-3	DET 17-3	DET 24-10	WAS 35:43	-1	WAS 24	DET 27	WAS (6)	White	Burgandy
11/22 CIN	WAS 20-9	CIN (Defer)	2	WAS	0-0	WAS 7-0	CIN 9-7	WAS 17-9	WAS 30:46	+1	WAS 34	CIN 24	WAS (2)	Throwback	Throwback
11/26 @DAL	WAS 41-16	DAL (Defer)	3	DAL	0-0	WAS 7-3	WAS 17-13	WAS 20-16	WAS 35:56	+1	WAS 40	DAL 31	WAS (4)	Burgandy	White
12/7 @PIT	WAS 23-17	WAS (Defer)	1	PIT	0-0	0-0	PIT 14-3	PIT 14-10	WAS 30:26	+1	WAS 29	PIT 28	WAS (4)	White	White
12/13 @SF	WAS 23-15	WAS (Defer)	1	SF	0-0	SF 7-0	WAS 13-7	WAS 23-7	SF 32:11	+2	WAS 28	SF 28	SF (1)	White	White
12/20 SEA	SEA 20-15	SEA (Defer)	0	SEA	SEA 3-0	SEA 3-0	SEA 13-3	SEA 20-3	WAS 32:16	-1	WAS 19	SEA 30	Even (2)	Burgandy	Burgandy
12/27 CAR	CAR 20-13	CAR (Defer)	0	CAR	0-0	CAR 6-0	CAR 20-3	CAR 20-6	CAR 35:36	-1	WAS 22	CAR 32	WAS (5)	Burgandy	White
1/3 @PHI	WAS 20-14	WAS (Defer)	2	WAS	WAS 7-0	WAS 10-0	WAS 17-14	WAS 17-14	WAS 30:48	+1	WAS 32	PHI 30	PHI (2)	White	White

PASSING STATISTICS

PASSING

11 Alex Smith

	ATT	COM	YDS	PERC	YDS/ATT	TD	INT	LG	SK (YDS)	RATE
9/13 PHI	INA	INA	INA	INA	INA	INA	INA	INA	INA	INA
9/20 @ARI	INA	INA	INA	INA	INA	INA	INA	INA	INA	INA
9/27 @CLE	INA	INA	INA	INA	INA	INA	INA	INA	INA	INA
10/4 BAL	INA	INA	INA	INA	INA	INA	INA	INA	INA	INA
10/11 LAR	17	9	37	52.9%	2.2	0	0	12	6 (31)	58.7
10/18 @NYG	DNP	DNP	DNP	DNP	DNP	DNP	DNP	DNP	DNP	DNP
10/25 DAL	DNP	DNP	DNP	DNP	DNP	DNP	DNP	DNP	DNP	DNP
11/8 NYG	32	24	325	75.0%	10.2	1	3	68	2 (22)	78.3
11/15 @DET	55	38	390	69.1%	7.1	0	0	27	2 (15)	89.2
11/22 CIN	25	17	166	68.0%	6.6	1	1	42	2 (5)	83.1
11/26 @DAL	26	19	149	73.1%	5.7	1	1	20	3 (21)	83.7
12/7 @PIT	46	31	296	67.4%	6.4	1	0	31	3 (23)	92.3
12/13 @SF	19	8	57	42.1%	3.0	0	1	13	1 (5)	27.7
12/20 SEA	INA	INA	INA	INA	INA	INA	INA	INA	INA	INA
12/27 CAR	INA	INA	INA	INA	INA	INA	INA	INA	INA	INA
1/3 @PHI	32	22	162	68.8%	5.1	2	2	18	3 (17)	75.3
TOTALS	**252**	**168**	**1582**	**66.7%**	**6.3**	**6**	**8**	**68**	**22 (139)**	**78.5**

PASSING

8 Kyle Allen

	ATT	COM	YDS	PERC	YDS/ATT	TD	INT	LG	SK (YDS)	RATE
9/13 PHI	DNP	DNP	DNP	DNP	DNP	DNP	DNP	DNP	DNP	DNP
9/20 @ARI	DNP	DNP	DNP	DNP	DNP	DNP	DNP	DNP	DNP	DNP
9/27 @CLE	DNP	DNP	DNP	DNP	DNP	DNP	DNP	DNP	DNP	DNP
10/4 BAL	DNP	DNP	DNP	DNP	DNP	DNP	DNP	DNP	DNP	DNP
10/11 LAR	13	9	74	69.2%	5.7	0	0	18	2 (10)	83.5
10/18 @NYG	42	31	280	73.8%	6.7	2	1	29	3 (29)	97.3
10/25 DAL	25	15	194	60.0%	7.8	2	0	52	2 (5)	111.1
11/8 NYG	7	5	62	71.4%	8.9	0	0	21	0 (0)	98.5
11/15 @DET	INA	INA	INA	INA	INA	INA	INA	INA	INA	INA
11/22 CIN	IR	IR	IR	IR	IR	IR	IR	IR	IR	IR
11/26 @DAL	IR	IR	IR	IR	IR	IR	IR	IR	IR	IR
12/7 @PIT	IR	IR	IR	IR	IR	IR	IR	IR	IR	IR
12/13 @SF	IR	IR	IR	IR	IR	IR	IR	IR	IR	IR
12/20 SEA	IR	IR	IR	IR	IR	IR	IR	IR	IR	IR
12/27 CAR	IR	IR	IR	IR	IR	IR	IR	IR	IR	IR
1/3 @PHI	IR	IR	IR	IR	IR	IR	IR	IR	IR	IR
TOTALS	**87**	**60**	**610**	**69.0%**	**7.0**	**4**	**1**	**52**	**7 (44)**	**99.3**

PASSING

7 Dwayne Haskins Jr.

	ATT	COM	YDS	PERC	YDS/ATT	TD	INT	LG	SK (YDS)	RATE
9/13 PHI	31	17	178	54.8%	5.7	1	0	21	3 (19)	82.5
9/20 @ARI	33	19	223	57.6%	6.8	1	0	30	4 (24)	88.3
9/27 @CLE	37	21	224	56.8%	6.1	2	3	33	3 (18)	58.8
10/4 BAL	45	32	314	71.1%	7.0	0	0	40	3 (40)	90.4
10/11 LAR	INA	INA	INA	INA	INA	INA	INA	INA	INA	INA
10/18 @NYG	INA	INA	INA	INA	INA	INA	INA	INA	INA	INA
10/25 DAL	INA	INA	INA	INA	INA	INA	INA	INA	INA	INA
11/8 NYG	INA	INA	INA	INA	INA	INA	INA	INA	INA	INA
11/15 @DET	DNP	DNP	DNP	DNP	DNP	DNP	DNP	DNP	DNP	DNP
11/22 CIN	DNP	DNP	DNP	DNP	DNP	DNP	DNP	DNP	DNP	DNP
11/26 @DAL	DNP	DNP	DNP	DNP	DNP	DNP	DNP	DNP	DNP	DNP
12/7 @PIT	DNP	DNP	DNP	DNP	DNP	DNP	DNP	DNP	DNP	DNP
12/13 @SF	12	7	51	58.3%	4.3	0	0	13	1 (8)	68.4
12/20 SEA	55	38	295	69.1%	5.4	1	2	30	4 (26)	72.9
12/27 CAR	28	14	154	50.0%	5.5	0	2	50	2 (6)	36.9
1/3 @PHI	NWT	NWT	NWT	NWT	NWT	NWT	NWT	NWT	NWT	NWT
TOTALS	**241**	**148**	**1439**	**61.4%**	**6.0**	**5**	**7**	**40**	**18 (135)**	**73.0**

RUSHING STATISTICS

RUSHING

24 Antonio Gibson

	ATT	YDS	AVG.	LG	TD
9/13 PHI	9	36	4.0	20	0
9/20 @ARI	13	55	4.2	11t	1
9/27 @CLE	9	49	5.4	13	1
10/4 BAL	13	46	3.5	10	1
10/11 LAR	11	27	2.5	6	0
10/18 @NYG	9	30	3.3	8	0
10/25 DAL	20	128	6.4	40	1
11/8 NYG	6	20	3.3	11	1
11/15 @DET	13	45	3.5	12	2
11/22 CIN	16	94	5.9	19	1
11/26 @DAL	20	115	5.8	37t	3
12/7 @PIT	2	14	7.0	13	0
12/13 @SF	INA	INA	INA	INA	INA
12/20 SEA	INA	INA	INA	INA	INA
12/27 CAR	10	61	6.1	22	0
1/3 @PHI	19	75	3.9	13	0
TOTALS	**170**	**795**	**4.7**	**40**	**11**

34 Peyton Barber

	ATT	YDS	AVG.	LG	TD
9/13 PHI	17	29	1.7	8	2
9/20 @ARI	1	1	1.0	1	0
9/27 @CLE	3	6	2.0	3	0
10/4 BAL	3	5	1.7	3	0
10/11 LAR	0	0	0.0	0	0
10/18 @NYG	4	6	1.5	4	0
10/25 DAL	10	34	3.4	11	0
11/8 NYG	0	0	0.0	0	0
11/15 @DET	2	7	3.5	6	0
11/22 CIN	8	28	3.5	11	0
11/26 @DAL	11	57	5.2	15	0
12/7 @PIT	14	23	1.6	5	1
12/13 @SF	12	37	3.1	9	0
12/20 SEA	4	5	1.3	4	0
12/27 CAR	1	10	10.0	10	0
1/3 @PHI	4	10	2.5	3	0
TOTALS	**94**	**258**	**2.7**	**15**	**3**

41 J.D. McKissic

	ATT	YDS	AVG.	LG	TD
9/13 PHI	3	-2	-0.7	1	0
9/20 @ARI	8	53	6.6	13	0
9/27 @CLE	5	15	3.0	7	0
10/4 BAL	2	6	3.0	5	0
10/11 LAR	1	3	3.0	3	0
10/18 @NYG	8	41	5.1	14	0
10/25 DAL	5	35	7.0	12	0
11/8 NYG	3	17	5.7	10	0
11/15 @DET	8	6	0.8	5	1
11/22 CIN	6	43	7.2	14	0
11/26 @DAL	1	6	6.0	6	0
12/7 @PIT	5	8	1.6	8	0
12/13 @SF	11	68	6.2	17	0
12/20 SEA	13	51	3.9	11	0
12/27 CAR	4	15	3.8	9	0
1/3 @PHI	2	0	0.0	0	0
TOTALS	**85**	**365**	**4.3**	**17**	**1**

7 Dwayne Haskins Jr.

	ATT	YDS	AVG.	LG	TD
9/13 PHI	7	17	2.4	21	0
9/20 @ARI	1	8	8.0	8	0
9/27 @CLE	2	2	1.0	2	0
10/4 BAL	3	3	1.0	2	1
10/11 LAR	INA	INA	INA	INA	INA
10/18 @NYG	INA	INA	INA	INA	INA
10/25 DAL	INA	INA	INA	INA	INA
11/8 NYG	INA	INA	INA	INA	INA
11/15 @DET	DNP	DNP	DNP	DNP	DNP
11/22 CIN	DNP	DNP	DNP	DNP	DNP
11/26 @DAL	DNP	DNP	DNP	DNP	DNP
12/7 @PIT	DNP	DNP	DNP	DNP	DNP
12/13 @SF	4	-12	-3.0	-2	0
12/20 SEA	3	28	9.3	12	0
12/27 CAR	0	0	0.0	0	0
1/3 @PHI	NWT	NWT	NWT	NWT	NWT
TOTALS	**20**	**46**	**2.3**	**21**	**1**

RUSHING STATISTICS

RUSHING

8 Kyle Allen

	ATT	YDS	AVG.	LG	TD
9/13 PHI	DNP	DNP	DNP	DNP	DNP
9/20 @ARI	DNP	DNP	DNP	DNP	DNP
9/27 @CLE	DNP	DNP	DNP	DNP	DNP
10/4 BAL	DNP	DNP	DNP	DNP	DNP
10/11 LAR	1	7	7.0	7t	1
10/18 @NYG	2	8	4.0	6	0
10/25 DAL	4	11	2.8	13	0
11/8 NYG	0	0	0.0	0	0
11/15 @DET	INA	INA	INA	INA	INA
11/22 CIN	IR	IR	IR	IR	IR
11/26 @DAL	IR	IR	IR	IR	IR
12/7 @PIT	IR	IR	IR	IR	IR
12/13 @SF	IR	IR	IR	IR	IR
12/20 SEA	IR	IR	IR	IR	IR
12/27 CAR	IR	IR	IR	IR	IR
1/3 @PHI	IR	IR	IR	IR	IR
TOTALS	**7**	**26**	**3.7**	**13**	**1**

11 Alex Smith

	ATT	YDS	AVG.	LG	TD
9/13 PHI	INA	INA	INA	INA	INA
9/20 @ARI	INA	INA	INA	INA	INA
9/27 @CLE	INA	INA	INA	INA	INA
10/4 BAL	INA	INA	INA	INA	INA
10/11 LAR	1	1	1.0	1	0
10/18 @NYG	DNP	DNP	DNP	DNP	DNP
10/25 DAL	DNP	DNP	DNP	DNP	DNP
11/8 NYG	0	0	0.0	0	0
11/15 @DET	2	4	2.0	5	0
11/22 CIN	3	-3	-1.0	-1	0
11/26 @DAL	3	1	0.3	3	0
12/7 @PIT	0	0	0.0	0	0
12/13 @SF	0	0	0.0	0	0
12/20 SEA	INA	INA	INA	INA	INA
12/27 CAR	INA	INA	INA	INA	INA
1/3 @PHI	1	0	0.0	0	0
TOTALS	**10**	**3**	**0.3**	**5**	**0**

RECEIVING STATISTICS

RECEIVING

17 Terry McLaurin

	REC	YDS	AVG.	LG	TD
9/13 PHI	5	61	12.2	21	0
9/20 @ARI	7	125	17.9	26	1
9/27 @CLE	4	83	20.8	33	0
10/4 BAL	10	118	11.8	39	0
10/11 LAR	3	26	8.7	12	0
10/18 @NYG	7	74	10.6	20	0
10/25 DAL	7	90	12.9	52	1
11/8 NYG	7	115	16.4	68	1
11/15 @DET	7	95	13.6	27	0
11/22 CIN	5	84	16.8	42	0
11/26 @DAL	7	92	13.1	28	0
12/7 @PIT	2	14	7.0	12	0
12/13 @SF	2	24	12.0	13	0
12/20 SEA	7	77	11.0	30	0
12/27 CAR	INA	INA	INA	INA	INA
1/3 @PHI	7	40	5.7	11	1
TOTALS	**87**	**1118**	**12.9**	**68**	**4**

82 Logan Thomas

	REC	YDS	AVG.	LG	TD
9/13 PHI	4	37	9.3	19	1
9/20 @ARI	4	26	6.5	10	0
9/27 @CLE	4	31	7.8	14	0
10/4 BAL	1	8	8.0	8	0
10/11 LAR	1	4	4.0	4	0
10/18 @NYG	3	42	14.0	29	1
10/25 DAL	4	60	15.0	26	1
11/8 NYG	3	28	9.3	14	0
11/15 @DET	4	66	16.5	27	0
11/22 CIN	2	6	3.0	6	0
11/26 @DAL	4	20	5.0	6	0
12/7 @PIT	9	98	10.9	30	1
12/13 @SF	6	43	7.2	12	0
12/20 SEA	13	101	7.8	20	0
12/27 CAR	7	63	9.0	19	0
1/3 @PHI	3	37	12.3	18	1
TOTALS	**72**	**670**	**9.3**	**30**	**5**

15 Steven Sims Jr.

	REC	YDS	AVG.	LG	TD
9/13 PHI	3	50	16.7	19	0
9/20 @ARI	3	53	17.7	30	0
9/27 @CLE	0	0	0.0	0	0
10/4 BAL	INA	INA	INA	INA	INA
10/11 LAR	IR	IR	IR	IR	IR
10/18 @NYG	IR	IR	IR	IR	IR
10/25 DAL	IR	IR	IR	IR	IR
11/8 NYG	1	4	4.0	4	0
11/15 @DET	5	46	9.2	23	0
11/22 CIN	3	13	4.3	7	1
11/26 @DAL	1	8	8.0	8	0
12/7 @PIT	4	17	4.3	9	0
12/13 @SF	1	5	5.0	5	0
12/20 SEA	1	11	11.0	11	0
12/27 CAR	4	52	13.0	23	0
1/3 @PHI	1	6	6.0	6	0
TOTALS	**27**	**265**	**9.8**	**30**	**1**

80 Dontrelle Inman

	REC	YDS	AVG.	LG	TD
9/13 PHI	2	21	10.5	11	0
9/20 @ARI	2	17	8.5	14	0
9/27 @CLE	3	38	12.7	17t	2
10/4 BAL	4	29	7.3	13	0
10/11 LAR	1	-2	-2.0	-2	0
10/18 @NYG	5	45	9.0	15	0
10/25 DAL	0	0	0.0	0	0
11/8 NYG	INA	INA	INA	INA	INA
11/15 @DET	INA	INA	INA	INA	INA
11/22 CIN	INA	INA	INA	INA	INA
11/26 @DAL	1	15	15.0	15	0
12/7 @PIT	0	0	0.0	0	0
12/13 @SF	0	0	0.0	0	0
12/20 SEA	INA	INA	INA	INA	INA
12/27 CAR	NWT	NWT	NWT	NWT	NWT
1/3 @PHI	0	0	0.0	0	0
TOTALS	**18**	**163**	**9.1**	**17t**	**2**

24 Antonio Gibson

	REC	YDS	AVG.	LG	TD
9/13 PHI	2	8	4.0	6	0
9/20 @ARI	1	-3	-3.0	-3	0
9/27 @CLE	3	11	3.7	12	0
10/4 BAL	4	82	20.5	40	0
10/11 LAR	5	24	4.8	18	0
10/18 @NYG	4	25	6.3	10	0
10/25 DAL	0	0	0.0	0	0
11/8 NYG	3	35	11.7	21	0
11/15 @DET	4	20	5.0	13	0
11/22 CIN	1	10	10.0	10	0
11/26 @DAL	5	21	4.2	7	0
12/7 @PIT	0	0	0.0	0	0
12/13 @SF	INA	INA	INA	INA	INA
12/20 SEA	INA	INA	INA	INA	INA
12/27 CAR	3	8	2.7	7	0
1/3 @PHI	1	6	6.0	6	0
TOTALS	**36**	**247**	**6.9**	**40**	**0**

41 J.D. McKissic

	REC	YDS	AVG.	LG	TD
9/13 PHI	1	1	1.0	1	0
9/20 @ARI	0	0	0.0	0	0
9/27 @CLE	3	37	12.3	26	0
10/4 BAL	7	40	5.7	12	0
10/11 LAR	6	46	7.7	12	0
10/18 @NYG	6	43	7.2	13	0
10/25 DAL	2	16	8.0	9	0
11/8 NYG	9	65	7.2	11	0
11/15 @DET	7	43	6.1	9	0
11/22 CIN	3	26	8.7	11	0
11/26 @DAL	2	21	10.5	12	0
12/7 @PIT	10	70	7.0	16	0
12/13 @SF	2	18	9.0	13	0
12/20 SEA	9	56	6.2	13	1
12/27 CAR	8	77	9.6	29	1
1/3 @PHI	5	30	6.0	10	0
TOTALS	**80**	**589**	**7.4**	**29**	**2**

RECEIVING STATISTICS

89 Cam Sims

	REC	YDS	AVG.	LG	TD
9/13 PHI	0	0	0.0	0	0
9/20 @ARI	0	0	0.0	0	0
9/27 @CLE	0	0	0.0	0	0
10/4 BAL	2	17	8.5	9	0
10/11 LAR	0	0	0.0	0	0
10/18 @NYG	1	22	22.0	22t	1
10/25 DAL	1	22	22.0	22	0
11/8 NYG	3	110	36.7	45	0
11/15 @DET	4	54	13.5	19	0
11/22 CIN	2	20	10.0	12	0
11/26 @DAL	0	0	0.0	0	0
12/7 @PIT	5	92	18.4	31	0
12/13 @SF	1	8	8.0	8	0
12/20 SEA	5	26	5.2	10	0
12/27 CAR	3	63	21.0	50	0
1/3 @PHI	5	43	8.6	16	0
TOTALS	**32**	**477**	**14.9**	**50**	**1**

DEFENSIVE LINE STATISTICS

DEFENSIVE LINE

99 Chase Young

	TOT	SOLO	ASST.	SACKS/YDS	TFL	INT.	FR	FF
9/13 PHI	4	2	2	1.5/4.5	0	0	0	1
9/20 @ARI	4	4	0	1.0/1	2	0	0	0
9/27 @CLE	0	0	0	0/0	0	0	0	0
10/4 BAL	INA	INA	INA	INA	INA	INA	INA	INA
10/11 LAR	2	2	0	0/0	1	0	0	0
10/18 @NYG	2	1	1	0/0	1	0	0	0
10/25 DAL	6	5	1	0/0	1	0	0	0
11/8 NYG	1	1	0	1.0/0	0	0	0	0
11/15 @DET	2	2	0	0/0	0	0	0	0
11/22 CIN	3	2	1	0/0	0	0	0	1
11/26 @DAL	2	2	0	1.0/9	2	0	0	0
12/7 @PIT	2	2	0	0/0	0	0	0	0
12/13 @SF	6	2	4	1.0/8	1	0	1	1
12/20 SEA	3	1	2	0/0	0	0	0	0
12/27 CAR	4	3	1	1.0/7	1	0	1	1
1/3 @PHI	2	2	0	1.0/5	1	0	0	0
TOTALS	**43**	**31**	**12**	**7.5/34.5**	**10**	**0**	**2**	**4**

91 Ryan Kerrigan

	TOT	SOLO	ASST.	SACKS/YDS	TFL	INT.	FR	FF
9/13 PHI	2	2	0	2.0/20	2	0	1	0
9/20 @ARI	0	0	0	0/0	0	0	0	
9/27 @CLE	3	1	2	0/0	0	0	0	0
10/4 BAL	0	0	0	0/0	0	0	0	0
10/11 LAR	0	0	0	0/0	0	0	0	0
10/18 @NYG	1	1	0	1.0/4	1	0	0	0
10/25 DAL	2	1	1	1.0/9	1	0	0	0
11/8 NYG	1	0	1	0.5/3	0	0	0	0
11/15 @DET	0	0	0	0/0	0	0	0	0
11/22 CIN	3	3	0	1.0/7	1	0	0	0
11/26 @DAL	0	0	0	0/0	0	0	0	0
12/7 @PIT	1	0	1	0/0	0	0	0	0
12/13 @SF	1	0	1	0/0	0	0	0	0
12/20 SEA	0	0	0	0/0	0	0	0	0
12/27 CAR	1	0	1	0/0	0	0	0	0
1/3 @PHI	2	1	1	0/0	0	0	0	0
TOTALS	**17**	**9**	**8**	**5.5/43**	**5**	**0**	**1**	**0**

93 Jonathan Allen

	TOT	SOLO	ASST.	SACKS/YDS	TFL	INT.	FR	FF
9/13 PHI	3	1	2	0.5/6.5	0	0	0	0
9/20 @ARI	4	4	0	0/0	0	0	0	0
9/27 @CLE	9	7	2	1.0/5	1	0	0	0
10/4 BAL	3	1	2	0/0	0	0	0	0
10/11 LAR	8	5	3	0/0	0	0	0	0
10/18 @NYG	2	2	0	0/0	1	0	0	0
10/25 DAL	2	2	0	0/0	1	0	0	0
11/8 NYG	4	2	2	0.5/3	0	0	0	0
11/15 @DET	3	3	0	0/0	0	0	0	0
11/22 CIN	3	0	3	0/0	0	0	0	0
11/26 @DAL	4	1	3	0/0	0	0	1	0
12/7 @PIT	0	0	0	0/0	0	0	0	0
12/13 @SF	3	3	0	0/0	0	0	0	0
12/20 SEA	2	0	2	0/0	0	0	0	0
12/27 CAR	7	5	2	0/0	0	0	0	0
1/3 @PHI	6	4	2	0/0	0	0	0	0
TOTALS	**63**	**40**	**23**	**2.0/13.5**	**3**	**0**	**1**	**0**

96 James Smith-Williams

	TOT	SOLO	ASST.	SACKS/YDS	TFL	INT.	FR	FF
9/13 PHI	0	0	0	0/0	0	0	0	0
9/20 @ARI	1	1	0	0/0	0	0	0	0
9/27 @CLE	INA	INA	INA	INA	INA	INA	INA	INA
10/4 BAL	2	2	0	0/0	1	0	0	0
10/11 LAR	1	1	0	0/0	1	0	0	0
10/18 @NYG	0	0	0	0/0	0	0	0	0
10/25 DAL	INA	INA	INA	INA	INA	INA	INA	INA
11/8 NYG	0	0	0	0/0	0	0	0	0
11/15 @DET	0	0	0	0/0	0	0	0	0
11/22 CIN	2	1	1	0.5/2.5	2	0	0	0
11/26 @DAL	0	0	0	0/0	0	0	0	0
12/7 @PIT	1	1	0	0/0	0	0	0	0
12/13 @SF	1	1	0	0/0	1	0	0	0
12/20 SEA	0	0	0	0/0	0	0	0	0
12/27 CAR	0	0	0	0/0	0	0	0	0
1/3 @PHI	0	0	0	0/0	0	0	0	0
TOTALS	**8**	**7**	**1**	**0.5/2.5**	**5**	**0**	**0**	**0**

94 Daron Payne

	TOT	SOLO	ASST.	SACKS/YDS	TFL	INT.	FR	FF
9/13 PHI	2	0	2	0.5/1.5	0	0	1	0
9/20 @ARI	0	0	0	0/0	0	0	0	0
9/27 @CLE	5	3	2	0/0	1	0	0	0
10/4 BAL	5	1	4	0/0	0	0	0	0
10/11 LAR	4	2	2	0/0	0	0	0	0
10/18 @NYG	5	4	1	0/0	1	0	0	0
10/25 DAL	1	1	0	0/0	0	0	0	0
11/8 NYG	7	5	2	0/0	1	0	0	0
11/15 @DET	2	0	2	0/0	0	0	0	0
11/22 CIN	2	0	2	0/0	0	0	0	0
11/26 @DAL	3	0	3	0.5/4	0	0	0	1
12/7 @PIT	5	4	1	0/0	2	0	0	0
12/13 @SF	5	1	4	1.0/2	0	0	1	1
12/20 SEA	1	1	0	0/0	0	0	0	0
12/27 CAR	4	3	1	1/9	2	0	0	0
1/3 @PHI	2	2	0	0/0	0	0	0	0
TOTALS	**53**	**27**	**26**	**2.0/7.5**	**7**	**0**	**2**	**2**

90 Montez Sweat

	TOT	SOLO	ASST.	SACKS/YDS	TFL	INT.	FR	FF
9/13 PHI	2	2	0	1.0/12	2	0	0	0
9/20 @ARI	1	1	0	0/0	0	0	0	0
9/27 @CLE	4	3	1	1.0/9	2	0	0	0
10/4 BAL	1	1	0	0/0	0	0	0	0
10/11 LAR	8	4	4	1.0/9	0	0	0	1
10/18 @NYG	2	2	0	0/0	1	0	0	0
10/25 DAL	3	2	1	2.0/20	1	0	0	0
11/8 NYG	1	0	1	0/0	0	0	0	0
11/15 @DET	1	0	1	0/0	0	0	0	0
11/22 CIN	3	2	1	1.0/8	1	0	0	0
11/26 @DAL	2	0	2	0/0	0	1	0	0
12/7 @PIT	4	3	1	0/0	1	0	0	0
12/13 @SF	5	5	0	1.0/5	2	0	0	0
12/20 SEA	1	0	1	0/0	0	0	0	0
12/27 CAR	2	1	1	1.0/7	1	0	0	0
1/3 @PHI	5	4	1	1.0/13	1	0	0	0
TOTALS	**45**	**30**	**15**	**9.0/83**	**12**	**1**	**0**	**1**

DEFENSIVE LINE STATISTICS

52 Ryan Anderson

	TOT	SOLO	ASST.	SACKS/YDS	TFL	INT.	FR	FF
9/13 PHI	1	0	1	0/0	0	0	0	0
9/20 @ARI	0	0	0	0/0	0	0	0	0
9/27 @CLE	3	1	2	0/0	0	0	0	0
10/4 BAL	1	1	0	0/0	1	0	0	0
10/11 LAR	0	0	0	0/0	0	0	0	0
10/18 @NYG	0	0	0	0/0	0	0	0	0
10/25 DAL	1	1	0	0/0	0	0	0	0
11/8 NYG	1	1	0	0/0	0	0	0	0
11/15 @DET	0	0	0	0/0	0	0	0	0
11/22 CIN	INA	INA	INA	INA	INA	INA	INA	INA
11/26 @DAL	INA	INA	INA	INA	INA	INA	INA	INA
12/7 @PIT	INA	INA	INA	INA	INA	INA	INA	INA
12/13 @SF	IR	IR	IR	IR	IR	IR	IR	IR
12/20 SEA	IR	IR	IR	IR	IR	IR	IR	IR
12/27 CAR	IR	IR	IR	IR	IR	IR	IR	IR
1/3 @PHI	IR	IR	IR	IR	IR	IR	IR	IR
TOTALS	**7**	**4**	**3**	**0.0/0**	**1**	**0**	**0**	**0**

97 Tim Settle

	TOT	SOLO	ASST.	SACKS/YDS	TFL	INT.	FR	FF
9/13 PHI	0	0	0	0/0	0	0	0	0
9/20 @ARI	2	2	0	0/0	0	0	0	0
9/27 @CLE	3	2	1	0/0	0	0	0	0
10/4 BAL	2	1	1	1.0/2	1	0	0	0
10/11 LAR	3	2	1	0/0	0	0	0	0
10/18 @NYG	1	1	0	0/0	0	0	0	0
10/25 DAL	1	1	0	1.0/9	1	0	0	0
11/8 NYG	1	1	0	1.0/4	1	0	0	0
11/15 @DET	2	1	1	0/0	0	0	0	0
11/22 CIN	1	1	0	1.0/11	1	0	0	0
11/26 @DAL	1	1	0	1.0/7	1	0	0	0
12/7 @PIT	1	0	1	0/0	0	0	0	0
12/13 @SF	0	0	0	0/0	0	0	0	0
12/20 SEA	0	0	0	0/0	0	0	0	0
12/27 CAR	1	1	0	0/0	0	0	0	0
1/3 @PHI	0	0	0	0/0	0	0	0	0
TOTALS	**19**	**14**	**5**	**5.0/33**	**5**	**0**	**0**	**0**

LINEBACKER STATISTICS

LINEBACKERS

53 Jon Bostic

	TOT	SOLO	ASST.	SACKS/YDS	TFL	INT.	FR	FF
9/13 PHI	8	5	3	1.0/9.0	1	0	0	0
9/20 @ARI	7	5	2	1.0/7.0	1	0	0	0
9/27 @CLE	9	7	2	0/0	1	0	0	0
10/4 BAL	14	6	8	0/0	0	0	0	0
10/11 LAR	5	2	3	0/0	0	0	0	0
10/18 @NYG	4	2	2	0/0	0	0	0	0
10/25 DAL	6	4	2	0/0	0	0	0	0
11/8 NYG	7	2	5	0/0	0	0	0	0
11/15 @DET	7	4	3	0/0	0	0	0	0
11/22 CIN	3	3	0	0/0	1	0	0	0
11/26 @DAL	7	4	3	0/0	0	0	0	0
12/7 @PIT	10	4	6	0/0	0	1	0	0
12/13 @SF	10	4	6	0/0	0	0	0	0
12/20 SEA	6	3	3	0/0	0	0	0	0
12/27 CAR	8	4	4	0/0	1	0	0	0
1/3 @PHI	8	4	4	1.0/3	1	0	0	0
TOTALS	**119**	**63**	**56**	**3.0/19.0**	**6**	**1**	**0**	**0**

54 Kevin Pierre-Louis

	TOT	SOLO	ASST.	SACKS/YDS	TFL	INT.	FR	FF
9/13 PHI	4	3	1	0/0	0	0	0	0
9/20 @ARI	15	10	5	0/0	0	0	0	1
9/27 @CLE	4	1	3	0/0	0	0	0	0
10/4 BAL	6	4	2	0/0	0	0	0	0
10/11 LAR	5	2	3	0/0	0	0	0	0
10/18 @NYG	4	2	2	0/0	0	0	0	0
10/25 DAL	3	2	1	0/0	0	0	0	0
11/8 NYG	2	2	0	0/0	0	0	0	0
11/15 @DET	2	2	0	0/0	0	0	0	0
11/22 CIN	6	4	2	0/0	1	0	0	0
11/26 @DAL	0	0	0	0/0	0	0	0	0
12/7 @PIT	3	3	0	0/0	1	0	0	0
12/13 @SF	1	1	0	1.0/9	1	0	0	0
12/20 SEA	INA	INA	INA	INA	INA	INA	INA	INA
12/27 CAR	INA	INA	INA	INA	INA	INA	INA	INA
1/3 @PHI	INA	INA	INA	INA	INA	INA	INA	INA
TOTALS	**55**	**36**	**19**	**1.0/9**	**3**	**0**	**0**	**1**

51 Shaun Dion Hamilton

	TOT	SOLO	ASST.	SACKS/YDS	TFL	INT.	FR	FF
9/13 PHI	2	0	2	0/0	0	0	0	0
9/20 @ARI	2	2	0	0/0	0	0	0	0
9/27 @CLE	3	3	0	0/0	0	0	0	0
10/4 BAL	2	1	1	0/0	0	0	0	0
10/11 LAR	0	0	0	0/0	0	0	0	0
10/18 @NYG	0	0	0	0/0	0	0	0	0
10/25 DAL	0	0	0	0/0	0	0	0	0
11/8 NYG	2	2	0	0/0	0	0	0	0
11/15 @DET	1	1	0	0/0	1	0	0	0
11/22 CIN	0	0	0	0/0	1	0	0	0
11/26 @DAL	1	0	1	0/0	0	0	0	0
12/7 @PIT	0	0	0	0/0	0	0	0	0
12/13 @SF	3	1	2	0/0	0	0	0	0
12/20 SEA	4	3	1	0/0	1	0	0	0
12/27 CAR	IR	IR	IR	IR	IR	IR	IR	IR
1/3 @PHI	IR	IR	IR	IR	IR	IR	IR	IR
TOTALS	**20**	**13**	**7**	**0/0**	**3**	**0**	**0**	**0**

55 Cole Holcomb

	TOT	SOLO	ASST.	SACKS/YDS	TFL	INT.	FR	FF
9/13 PHI	0	0	0	0/0	0	0	0	0
9/20 @ARI	INA	INA	INA	INA	INA	INA	INA	INA
9/27 @CLE	INA	INA	INA	INA	INA	INA	INA	INA
10/4 BAL	INA	INA	INA	INA	INA	INA	INA	INA
10/11 LAR	INA	INA	INA	INA	INA	INA	INA	INA
10/18 @NYG	6	5	1	0/0	1	0	0	0
10/25 DAL	4	3	1	1.0/8	1	0	0	0
11/8 NYG	7	3	4	0/0	1	0	0	0
11/15 @DET	6	4	2	0/0	0	0	0	0
11/22 CIN	2	1	1	0/0	0	0	0	0
11/26 @DAL	10	6	4	0.5/4	1	0	0	0
12/7 @PIT	9	4	5	0/0	1	0	0	0
12/13 @SF	8	5	3	0/0	0	0	0	0
12/20 SEA	INA	INA	INA	INA	INA	INA	INA	INA
12/27 CAR	11	6	5	1/7	1	0	0	0
1/3 @PHI	7	6	1	0/0	0	0	0	0
TOTALS	**70**	**43**	**27**	**1.5/12**	**6**	**0**	**0**	**0**

DEFENSIVE BACKS STATISTICS

DEFENSIVE BACKS

30 Troy Apke

	TOT	SOLO	ASST.	SACKS/YDS	PD	INT.	FR	FF
9/13 PHI	8	4	4	0/0	0	0	0	0
9/20 @ARI	5	5	0	0/0	0	0	0	0
9/27 @CLE	4	4	0	0/0	1	0	0	0
10/4 BAL	2	1	1	0/0	1	0	0	0
10/11 LAR	5	4	1	0/0	0	0	0	0
10/18 @NYG	0	0	0	0/0	0	0	0	0
10/25 DAL	0	0	0	0/0	0	0	0	0
11/8 NYG	0	0	0	0/0	0	0	0	0
11/15 @DET	1	1	0	0/0	0	0	0	0
11/22 CIN	3	2	1	0/0	0	0	0	0
11/26 @DAL	3	3	0	0/0	0	0	0	0
12/7 @PIT	0	0	0	0/0	0	0	0	0
12/13 @SF	0	0	0	0/0	0	0	0	0
12/20 SEA	0	0	0	0/0	0	0	0	0
12/27 CAR	0	0	0	0/0	0	0	0	0
1/3 @PHI	0	0	0	0/0	0	0	0	0
TOTALS	**31**	**24**	**7**	**0/0**	**2**	**0**	**0**	**0**

20 Jimmy Moreland

	TOT	SOLO	ASST.	SACKS/YDS	PD	INT.	FR	FF
9/13 PHI	6	5	1	0/0	1	1	0	0
9/20 @ARI	6	6	0	0/0	0	0	0	0
9/27 @CLE	1	0	1	0/0	0	0	0	0
10/4 BAL	1	0	1	0/0	0	0	0	0
10/11 LAR	1	1	0	0/0	0	0	0	0
10/18 @NYG	3	2	1	0/0	0	0	0	0
10/25 DAL	2	2	0	0/0	0	0	0	0
11/8 NYG	3	3	0	0/0	0	0	0	0
11/15 @DET	0	0	0	0/0	0	0	0	0
11/22 CIN	2	1	1	0.5/2.5	0	0	0	0
11/26 @DAL	5	4	1	0/0	0	0	0	0
12/7 @PIT	4	3	1	0/0	0	0	0	0
12/13 @SF	0	0	0	0/0	0	0	0	0
12/20 SEA	5	2	3	0/0	0	0	0	0
12/27 CAR	3	2	1	0/0	0	0	0	1
1/3 @PHI	1	1	0	0/0	0	0	0	0
TOTALS	**43**	**32**	**11**	**0.5/2.5**	**1**	**1**	**0**	**1**

26 Landon Collins

	TOT	SOLO	ASST.	SACKS/YDS	PD	INT.	FR	FF
9/13 PHI	5	4	1	0/0	0	0	0	0
9/20 @ARI	5	5	0	1/0	1	1	0	0
9/27 @CLE	4	2	2	0/0	0	0	0	0
10/4 BAL	8	4	4	0/0	0	0	0	0
10/11 LAR	10	4	6	0/0	0	0	0	0
10/18 @NYG	5	3	2	0/0	0	0	0	0
10/25 DAL	4	2	2	1.0/16	0	0	0	1
11/8 NYG	IR	IR	IR	IR	IR	IR	IR	IR
11/15 @DET	IR	IR	IR	IR	IR	IR	IR	IR
11/22 CIN	IR	IR	IR	IR	IR	IR	IR	IR
11/26 @DAL	IR	IR	IR	IR	IR	IR	IR	IR
12/7 @PIT	IR	IR	IR	IR	IR	IR	IR	IR
12/13 @SF	IR	IR	IR	IR	IR	IR	IR	IR
12/20 SEA	IR	IR	IR	IR	IR	IR	IR	IR
12/27 CAR	IR	IR	IR	IR	IR	IR	IR	IR
1/3 @PHI	IR	IR	IR	IR	IR	IR	IR	IR
TOTALS	**41**	**24**	**17**	**2.0/16**	**1**	**1**	**0**	**1**

23 Ronald Darby

	TOT	SOLO	ASST.	SACKS/YDS	PD	INT.	FR	FF
9/13 PHI	4	2	2	0/0	1	0	0	0
9/20 @ARI	3	3	0	0/0	0	0	0	0
9/27 @CLE	3	2	1	0/0	0	0	0	0
10/4 BAL	3	2	1	0/0	0	0	0	0
10/11 LAR	5	4	1	0/0	1	0	0	0
10/18 @NYG	1	1	0	0/0	0	0	0	0
10/25 DAL	5	4	1	0/0	1	0	0	0
11/8 NYG	7	6	1	0/0	0	0	0	0
11/15 @DET	3	3	0	0/0	0	0	0	0
11/22 CIN	6	5	1	0/0	4	0	1	0
11/26 @DAL	2	2	0	0/0	2	0	0	0
12/7 @PIT	3	3	0	0/0	1	0	0	0
12/13 @SF	2	1	1	0/0	2	0	0	0
12/20 SEA	4	3	1	0/0	0	0	0	0
12/27 CAR	3	2	1	0/0	3	0	0	0
1/3 @PHI	0	0	0	0/0	1	0	0	0
TOTALS	**54**	**43**	**11**	**0/0**	**16**	**0**	**1**	**0**

25 Fabian Moreau

	TOT	SOLO	ASST.	SACKS/YDS	PD	INT.	FR	FF
9/13 PHI	1	0	1	0/0	1	1	0	0
9/20 @ARI	2	1	1	0/0	0	0	0	0
9/27 @CLE	0	0	0	0/0	0	0	0	0
10/4 BAL	1	1	0	0/0	0	0	0	0
10/11 LAR	0	0	0	0/0	0	0	0	0
10/18 @NYG	0	0	0	0/0	0	0	0	0
10/25 DAL	0	0	0	0/0	0	0	0	0
11/8 NYG	0	0	0	0/0	0	0	0	0
11/15 @DET	0	0	0	0/0	0	0	0	0
11/22 CIN	2	2	0	0/0	1	1	0	0
11/26 @DAL	0	0	0	0/0	0	0	0	0
12/7 @PIT	0	0	0	0/0	0	0	0	0
12/13 @SF	0	0	0	0/0	0	0	0	0
12/20 SEA	0	0	0	0/0	0	0	0	0
12/27 CAR	0	0	0	0/0	0	0	0	0
1/3 @PHI	1	1	0	0/0	1	0	0	0
TOTALS	**7**	**5**	**2**	**0/0**	**3**	**2**	**0**	**0**

31 Kamren Curl

	TOT	SOLO	ASST.	SACKS/YDS	PD	INT.	FR	FF
9/13 PHI	3	2	1	0/0	0	1	0	0
9/20 @ARI	2	2	0	0/0	0	0	0	0
9/27 @CLE	2	2	0	0/0	0	0	0	0
10/4 BAL	3	1	2	0/0	0	0	0	0
10/11 LAR	3	1	2	0/0	0	0	0	0
10/18 @NYG	1	1	0	0/0	0	0	0	0
10/25 DAL	3	3	0	0/0	0	0	0	0
11/8 NYG	11	6	5	1.0/7	0	0	0	0
11/15 @DET	8	6	2	1.0/9	0	0	0	0
11/22 CIN	9	5	4	0/0	0	0	0	0
11/26 @DAL	8	5	3	0/0	0	0	0	0
12/7 @PIT	8	7	1	0/0	0	0	0	0
12/13 @SF	7	7	0	0/0	2	1	0	0
12/20 SEA	8	6	2	0/0	0	0	0	0
12/27 CAR	9	6	3	0/0	1	1	0	0
1/3 @PHI	3	3	0	0/0	1	1	0	0
TOTALS	**88**	**63**	**25**	**2.0/16**	**4**	**4**	**0**	**0**

DEFENSIVE BACKS STATISTICS

DEFENSIVE BACKS

29 Kendall Fuller

	TOT	SOLO	ASST.	SACKS/YDS	PD	INT.	FR	FF
9/13 PHI	INA	INA	INA	INA	INA	INA	INA	INA
9/20 @ARI	INA	INA	INA	INA	INA	INA	INA	INA
9/27 @CLE	1	1	0	0/0	0	0	0	0
10/4 BAL	1	0	1	0/0	2	2	0	0
10/11 LAR	4	4	0	0/0	2	1	0	0
10/18 @NYG	0	0	0	0/0	1	1	0	0
10/25 DAL	2	2	0	0/0	0	0	0	0
11/8 NYG	6	5	1	0/0	0	0	0	0
11/15 @DET	8	6	2	0/0	0	0	0	0
11/22 CIN	2	2	0	0/0	2	0	0	0
11/26 @DAL	2	2	0	0/0	0	0	0	0
12/7 @PIT	3	3	0	0/0	0	0	0	0
12/13 @SF	6	3	3	0/0	1	0	0	0
12/20 SEA	5	3	2	0/0	1	0	0	0
12/27 CAR	6	5	1	0/0	1	0	0	0
1/3 @PHI	4	3	1	0/0	1	0	0	0
TOTALS	**50**	**39**	**11**	**0/0**	**11**	**4**	**0**	**0**

22 Deshazor Everett

	TOT	SOLO	ASST.	SACKS/YDS	PD	INT.	FR	FF
9/13 PHI	1	1	0	0/0	0	0	0	0
9/20 @ARI	1	1	0	0/0	0	0	0	0
9/27 @CLE	0	0	0	0/0	0	0	0	0
10/4 BAL	0	0	0	0/0	0	0	0	0
10/11 LAR	1	1	0	0/0	0	0	0	0
10/18 @NYG	6	3	3	0/0	1	0	0	0
10/25 DAL	3	3	0	0/0	1	0	0	0
11/8 NYG	7	7	0	0/0	0	0	0	1
11/15 @DET	3	2	1	0/0	0	0	0	0
11/22 CIN	INA	INA	INA	INA	INA	INA	INA	INA
11/26 @DAL	INA	INA	INA	INA	INA	INA	INA	INA
12/7 @PIT	4	2	2	0/0	2	0	0	0
12/13 @SF	6	4	2	0/0	0	0	0	0
12/20 SEA	IR	IR	IR	IR	IR	IR	IR	IR
12/27 CAR	IR	IR	IR	IR	IR	IR	IR	IR
1/3 @PHI	IR	IR	IR	IR	IR	IR	IR	IR
TOTALS	**32**	**24**	**8**	**0/0**	**4**	**0**	**0**	**1**

KICKOFF RETURN STATISTICS

KICKOFF RETURNS

15 Steven Sims Jr.

	NO.	YDS	AVG.	FC	LG	TD
9/13 PHI	0	0	0	0	0	0
9/20 @ARI	3	42	14.0	0	20	0
9/27 @CLE	0	0	0.0	0	0	0
10/4 BAL	INA	INA	INA	INA	INA	INA
10/11 LAR	IR	IR	IR	IR	IR	IR
10/18 @NYG	IR	IR	IR	IR	IR	IR
10/25 DAL	IR	IR	IR	IR	IR	IR
11/8 NYG	0	0	0.0	0	0	0
11/15 @DET	0	0	0.0	0	0	0
11/22 CIN	0	0	0.0	0	0	0
11/26 @DAL	0	0	0.0	0	0	0
12/7 @PIT	0	0	0.0	0	0	0
12/13 @SF	0	0	0.0	0	0	0
12/20 SEA	0	0	0.0	0	0	0
12/27 CAR	0	0	0.0	0	0	0
1/3 @PHI	0	0	0.0	0	0	0
TOTALS	**3**	**42**	**14.0**	**0**	**20**	**0**

32 Danny Johnson

	NO.	YDS	AVG.	FC	LG	TD
9/13 PHI	0	0	0.0	0	0	0
9/20 @ARI	0	0	0.0	0	0	0
9/27 @CLE	0	0	0.0	0	0	0
10/4 BAL	0	0	0.0	0	0	0
10/11 LAR	2	48	24.0	0	28	0
10/18 @NYG	4	70	17.5	0	23	0
10/25 DAL	2	39	19.5	0	25	0
11/8 NYG	3	65	21.7	0	24	0
11/15 @DET	5	127	25.4	0	46	0
11/22 CIN	1	25	25.0	0	25	0
11/26 @DAL	2	41	20.5	0	23	0
12/7 @PIT	3	72	24.0	0	29	0
12/13 @SF	0	0	0.0	0	0	0
12/20 SEA	2	42	21.0	0	22	0
12/27 CAR	1	22	22.0	0	22	0
1/3 @PHI	1	22	22.0	0	22	0
TOTALS	**26**	**573**	**22.0**	**0**	**46**	**0**

83 Isaiah Wright

	NO.	YDS	AVG.	FC	LG	TD
9/13 PHI	0	0	0	0	0	0
9/20 @ARI	0	0	0.0	0	0	0
9/27 @CLE	0	0	0.0	0	0	0
10/4 BAL	2	30	15.0	0	20	0
10/11 LAR	0	0	0.0	0	0	0
10/18 @NYG	0	0	0.0	0	0	0
10/25 DAL	INA	INA	INA	INA	INA	INA
11/8 NYG	0	0	0.0	0	0	0
11/15 @DET	0	0	0.0	0	0	0
11/22 CIN	0	0	0.0	0	0	0
11/26 @DAL	0	0	0.0	0	0	0
12/7 @PIT	0	0	0.0	0	0	0
12/13 @SF	0	0	0.0	0	0	0
12/20 SEA	0	0	0.0	0	0	0
12/27 CAR	0	0	0.0	0	0	0
1/3 @PHI	0	0	0.0	0	0	0
TOTALS	**2**	**30**	**15.0**	**0**	**20**	**0**

PUNT RETURN STATISTICS

PUNT RETURNS

15 Steven Sims Jr.

	NO.	YDS	AVG.	FC	LG	TD
9/13 PHI	5	17	3.4	0	11	0
9/20 @ARI	2	16	8.0	1	12	0
9/27 @CLE	3	23	7.7	1	19	0
10/4 BAL	INA	INA	INA	INA	INA	INA
10/11 LAR	IR	IR	IR	IR	IR	IR
10/18 @NYG	IR	IR	IR	IR	IR	IR
10/25 DAL	IR	IR	IR	IR	IR	IR
11/8 NYG	1	12	12.0	1	12	0
11/15 @DET	1	0	0.0	3	0	0
11/22 CIN	2	13	6.5	1	10	0
11/26 @DAL	2	15	7.5	0	10	0
12/7 @PIT	1	9	9.0	4	9	0
12/13 @SF	2	36	18.0	5	22	0
12/20 SEA	2	-1	-0.5	0	0	0
12/27 CAR	1	0	0.0	2	0	0
1/3 @PHI	2	20	10.0	1	20	0
TOTALS	**24**	**160**	**6.7**	**19**	**22**	**0**

37 Greg Stroman

	NO.	YDS	AVG.	FC	LG	TD
9/13 PHI	0	0	0.0	0	0	0
9/20 @ARI	1	1	1.0	0	1	0
9/27 @CLE	0	0	0.0	0	0	0
10/4 BAL	1	-3	-3.0	0	-3	0
10/11 LAR	0	0	0.0	0	0	0
10/18 @NYG	IR	IR	IR	IR	IR	IR
10/25 DAL	IR	IR	IR	IR	IR	IR
11/8 NYG	IR	IR	IR	IR	IR	IR
11/15 @DET	IR	IR	IR	IR	IR	IR
11/22 CIN	IR	IR	IR	IR	IR	IR
11/26 @DAL	IR	IR	IR	IR	IR	IR
12/7 @PIT	IR	IR	IR	IR	IR	IR
12/13 @SF	IR	IR	IR	IR	IR	IR
12/20 SEA	IR	IR	IR	IR	IR	IR
12/27 CAR	IR	IR	IR	IR	IR	IR
1/3 @PHI	IR	IR	IR	IR	IR	IR
TOTALS	**2**	**-2**	**-1.0**	**0**	**1**	**0**

83 Isaiah Wright

	NO.	YDS	AVG.	FC	LG	TD
9/13 PHI	0	0	0.0	0	0	0
9/20 @ARI	0	0	0.0	0	0	0
9/27 @CLE	0	0	0.0	0	0	0
10/4 BAL	0	0	0.0	0	0	0
10/11 LAR	2	13	6.5	1	13	0
10/18 @NYG	1	2	2.0	0	2	0
10/25 DAL	INA	INA	INA	INA	INA	INA
11/8 NYG	1	0	0.0	0	0	0
11/15 @DET	0	0	0.0	0	0	0
11/22 CIN	0	0	0.0	0	0	0
11/26 @DAL	0	0	0.0	0	0	0
12/7 @PIT	0	0	0.0	0	0	0
12/13 @SF	0	0	0.0	0	0	0
12/20 SEA	0	0	0.0	0	0	0
12/27 CAR	0	0	0.0	0	0	0
1/3 @PHI	0	0	0.0	0	0	0
TOTALS	**4**	**15**	**3.8**	**1**	**13**	**0**

32 Danny Johnson

	NO.	YDS	AVG.	FC	LG	TD
9/13 PHI	0	0	0.0	0	0	0
9/20 @ARI	0	0	0.0	0	0	0
9/27 @CLE	0	0	0.0	0	0	0
10/4 BAL	0	0	0.0	0	0	0
10/11 LAR	0	0	0.0	0	0	0
10/18 @NYG	0	0	0.0	0	0	0
10/25 DAL	1	3	3.0	4	3	0
11/8 NYG	0	0	0.0	0	0	0
11/15 @DET	0	0	0.0	0	0	0
11/22 CIN	0	0	0.0	0	0	0
11/26 @DAL	0	0	0.0	0	0	0
12/7 @PIT	0	0	0.0	0	0	0
12/13 @SF	0	0	0.0	0	0	0
12/20 SEA	0	0	0.0	0	0	0
12/27 CAR	0	0	0.0	0	0	0
1/3 @PHI	0	0	0.0	0	0	0
TOTALS	**1**	**3**	**3.0**	**4**	**3**	**0**

KICKING STATISTICS

KICKING

3 Dustin Hopkins

				Under 20			20-29 Yds			30-39 Yds			40-49 Yds			50+ Yds			Total			OPPONENTS' KICKOFF RETURNS				
	XP	-	XPA	FG	-	FGA	FG	-	FGA	FG	-	FGA	FG	-	FGA	FG	-	FGA	FG	-	FGA	NO.	YDS	AVG.	TB	TD
9/13 PHI	3	-	3	0	-	0	0	-	0	1	-	1	1	-	2	0	-	0	2	-	3	0	0	0.0	6	0
9/20 @ARI	0	-	0	0	-	0	1	-	1	0	-	0	0	-	0	0	-	0	1	-	1	0	0	0.0	3	0
9/27 @CLE	2	-	3	0	-	0	0	-	0	0	-	0	0	-	0	0	-	0	0		0	1	31	31.0	3	0
10/4 BAL	2	-	2	0	-	0	0	-	0	0	-	0	1	-	1	0	-	1	1	-	2	0	0	0.0	2	0
10/11 LAR	1	-	1	0	-	0	0	-	0	0	-	0	1	-	1	0	-	0	1	-	1	0	0	0.0	2	0
10/18 @NYG	1	-	1	0	-	0	1	-	1	1	-	1	0	-	1	0	-	0	2	-	3	1	12	12.0	3	0
10/25 DAL	2	-	2	0	-	0	0	-	0	1	-	1	0	-	1	0	-	0	1	-	2	2	97	48.5	3	0
11/8 NYG	2	-	2	0	-	0	0	-	0	0	-	0	2	-	2	0	-	0	2	-	2	1	26	26.0	4	0
11/15 @DET	3	-	3	0	-	0	0	-	0	1	-	1	1	-	2	0	-	0	2	-	3	0	0	0.0	6	0
11/22 CIN	2	-	2	0	-	0	0	-	0	1	-	2	0	-	0	1	-	1	2	-	3	0	0	0.0	5	0
11/26 @DAL	5	-	5	0	-	0	1	-	1	1	-	1	0	-	0	0	-	0	2	-	2	8	0	0.0	8	0
12/7 @PIT	2	-	2	3	-	3	0	-	0	0	-	0	3	-	3	0	-	0	6	-	6	1	32	32.0	4	0
12/13 @SF	2	-	2	0	-	0	1	-	1	1	-	1	0	-	0	1	-	2	3	-	4	0	0	0.0	0	0
12/20 SEA	0	-	1	0	-	0	0	-	0	0	-	0	1	-	1	0	-	0	1	-	1	1	8	8.0	8	0
12/27 CAR	1	-	1	0	-	0	1	-	1	0	-	0	1	-	1	0	-	0	2	-	2	1	29	29.0	2	0
1/3 @PHI	2		2	0		0	0		0	0		0	2		2	0		0	2	-	2	0	0	0.0	0	0
TOTALS	**30**	**-**	**32**	**3**	**-**	**3**	**5**	**-**	**5**	**7**	**-**	**8**	**13**	**-**	**17**	**2**	**-**	**4**	**30**	**-**	**37**	**16**	**235**	**14.7**	**59**	**0**
	93.7%			100.0%			100.0%			87.5%			76.5%			50.0%			81.1%							

PUNTING STATISTICS

PUNTING

5 Tress Way

	NO.	YDS	LG	GROSS AVG.	NET AVG.	TB	INSIDE 20	BLK	OPPONENTS' PUNT RETURNS NO.	YDS	AVG.	FC	TD
9/13 PHI	7	329	51	47.0	45.0	0	2	0	3	14	11.5	2	0
9/20 @ARI	6	284	60	47.3	43.2	1	3	0	2	5	2.5	2	0
9/27 @CLE	3	147	60	49.0	45.3	0	2	0	2	11	5.5	0	0
10/4 BAL	5	229	51	45.8	40.2	0	2	0	3	28	9.3	2	0
10/11 LAR	10	511	61	51.1	46.0	1	1	0	7	31	4.4	2	0
10/18 @NYG	1	55	55	55.0	55.0	0	0	0	0	0	0.0	0	0
10/25 DAL	2	76	38	38.0	-70.5	0	2	0	5	217	43.4	0	0
11/8 NYG	2	110	56	55	52.0	0	0	0	1	6	6.0	0	0
11/15 @DET	2	77	47	38.5	35.5	0	1	0	1	6	6.0	0	0
11/22 CIN	5	252	55	50.4	46.6	0	3	0	2	19	9.5	2	0
11/26 @DAL	2	117	60	58.5	54.0	0	1	0	1	9	9.0	9	0
12/7 @PIT	7	322	60	46	42	0	4	0	3	28	9.3	3	0
12/13 @SF	8	398	58	49.8	45.3	0	1	0	2	36	18.0	5	0
12/20 SEA	4	182	54	45.5	40.8	0	0	0	3	19	6.3	1	0
12/27 CAR	3	154	65	51.3	44.7	1	0	0	0	0	0.0	2	0
1/3 @PHI	6	261	48	43.5	40.5	0	1	0	4	18	4.5	2	0
TOTALS	**73**	**3504**	**65**	**48.0**	**44.6**	**3**	**23**	**0**	**39**	**447**	**11.5**	**32**	**0**

TAKEAWAYS

TAKEAWAYS

WASHINGTON FOOTBALL TEAM

	TAKEAWAY	FORCED BY	REC'D BY/INTERCEPTOR	DOWN-DIST-YD LINE-QT	RT YDS	PTS OFF
9/13 PHI	Interception		Fabian Moreau	1-10-PHI 28-2	0	7
9/13 PHI	Interception		Jimmy Moreland	1-10-PHI 45-3	32	7
9/13 PHI	Fumble	Daron Payne		1-10-PHI 25-4	6	0
9/20 @ARI	Interception		Landon Collins	3-10-ARI 9-1	1	0
9/27 @CLE			NA			
10/4 BAL	Interception		Kendall Fuller	2-10-BAL 23-2	0	3
10/4 BAL	Interception		Kendall Fuller	2-17-BAL 5-4	0	7
10/11 LAR	Interception		Kendall Fuller	3-7-LA 39-2	0	3
10/18 @NYG	Interception		Kendall Fuller	1-7-WAS 7-3	0	3
10/25 DAL	Interception		Cole Holcomb	2-10-WAS 12-2	0	0
11/8 NYG			NA			
11/15 @DET			NA			
11/22 CIN	Fumble	Chase Young		4-3-WAS 3-2	-1	0
11/22 CIN	Interception		Fabian Moreau	1-10-CIN 28-4	0	0
11/26 @DAL	Fumble	Daron Payne		2-4-DAL 31-3	0	3
11/26 @DAL	Interception		Montez Sweat	1-10-DAL 25-4	15	7
12/7 @PIT	Interception		Jon Bostic	1-10-PIT 25-4	0	3
12/13 @SF	Fumble	Chase Young		2-4-SF 31-2	0	3
12/13 @SF	Fumble	Daron Payne		1-10-SF 49-2	47	7
12/13 @SF	Interception		Kam Curl	2-2-WAS 24-3	76	7
12/20 SEA	Interception		Daron Payne	1-10-WAS 39-4	0	6
12/27 CAR	Interception		Kam Curl	1-10-WAS 40-2	12	0
12/27 CAR	Fumble	Chase Young		2-12-WAS 19-3	0	3
1/3 @PHI	Interception		Kam Curl	2-10-PHI 20-1	0	3
1/3 @PHI	Interception		Jeremy Reaves	3-5-PHI 16-4	0	0
1/3 @PHI	Fumble	Chase Young		2-5-PHI 46-4	10	3

OPPONENTS

	TAKEAWAY	FORCED BY	REC'D BY/INTERCEPTOR	DOWN-DIST-YD LINE-QT	RT YDS	PTS OFF
9/13 PHI			NA			
9/20 @ARI	Fumble	Jordan Phillips		1-9-ARI 9-1	0	0
9/20 @ARI	Fumble	Darrell Daniels		4-7-ARI 40-1	0	7
9/27 @CLE	Interception		Karl Joseph	2-25-CLE 41-2	49	7
9/27 @CLE	Interception		Malcolm Smith	3-7-WAS 19-2	2	7
9/27 @CLE	Fumble	Terrance Mitchell		2-1-WAS 24-2	0	0
9/27 @CLE	Interception		B.J. Goodson	3-15-WAS 20-4	0	7
9/27 @CLE	Fumble	Myles Garrett		1-10-CLE 49-4	0	3
10/4 BAL			NA			
10/11 LAR			NA			
10/18 @NYG	Interception		James Bradberry	2-10-WAS 28-1	19	7
10/18 @NYG	Fumble	Kyle Fackrell		3-9-NYG 45-4	47	7
10/25 DAL			NA			
11/8 NYG	Fumble	Logan Ryan		1-10-WAS 35-1	0	3
11/8 NYG	Fumble	Cam Brown		4-9-NYG 36-1	0	7
11/8 NYG	Interception		Blake Martinez	1-10-NYG 18-2	2	0
11/8 NYG	Interception		Jabrill Peppers	3-10-NYG 40-4	6	0
11/8 NYG	Interception		Logan Ryan	2-6-WAS 32-4	15	0
11/15 @DET	Fumble	Jamie Collins		1-10-DET 33-2	0	3
11/22 CIN	Interception		Jessie Bates III	1-10-CIN 49-2	12	0
11/26 @DAL	Interception		Jaylon Smith	3-10-50-3	43	3
12/7 @PIT			NA			
12/13 @SF	Interception		Jason Verrett	2-10-WAS 42-2	0	0
12/20 SEA	Interception		Shaquill Griffin	2-8-SEA 27-2	0	7
12/20 SEA	Interception		D.J. Reed	1-10-SEA 43-3	20	0
12/27 CAR	Fumble	Marquis Haynes		1-10-CAR 30-1	19	0
12/27 CAR	Fumble		Brandon Zylstra	4-10-CAR 44-1	43	6
12/27 CAR	Interception		Tahir Whitehead	1-10-WAS 44-2	0	7
12/27 CAR	Interception			2-10-WAS 39-2	0	0
1/3 @PHI	Interception		Marcus Epps	1-10-WAS 20-3	0	0
1/3 @PHI			T.J. Edwards	2-8-PHI 41-4	13	0

SCORING DRIVES

SCORING DRIVES

WASHINGTON FOOTBALL TEAM

	OBTAINED	SCORING PLAY	PLAYS	YDS	DRIVE TIME	WAS-OPP	QT	REMAINING
9/13 PHI	Interception	L. Thomas 6 yd. pass from D. Haskins Jr. (D. Hopkins kick)	5	45	0:57	7-17	2	0:40
9/13 PHI	Interception	P. Barber 1 yd. run (D. Hopkins kick)	5	20	2:19	14-17	3	9:25
9/13 PHI	Downs	D. Hopkins 38 yd. Field Goal	5	26	1:58	17-17	4	14:15
9/13 PHI	Punt	P. Barber 3 yd. run (D. Hopkins kick)	13	48	6:14	24-17	4	6:13
9/13 PHI	Downs	D. Hopkins 40 yd. Field Goal	5	20	1:06	27-17	4	3:25
9/20 @ARI	Punt	D. Hopkins 24 yd. Field Goal	10	51	4:55	3-20	3	3:14
9/20 @ARI	Kickoff	T. McLaurin 24 yd. pass from D. Haskins Jr.	5	75	1:57	9-27	4	12:20
9/20 @ARI	Punt	A. Gibson 11 yd. run	9	78	2:55	15-27	4	6:38
9/27 @CLE	Punt	D. Inman 17 yd. pass from D. Haskins Jr. (D. Hopkins kick)	8	75	3:24	7-0	1	1:44
9/27 @CLE	Punt	A. Gibson 2 yd. run (kick failed wr)	6	49	2:22	13-17	3	9:05
9/27 @CLE	Punt	D. Inman 11 yd. pass from D. Haskins Jr. (D. Hopkins kick)	12	54	5:08	20-17	3	2:20
10/4 BAL	Kickoff	A. Gibson 2 yd. run (D. Hopkins kick)	10	75	5:15	7-14	2	4:41
10/4 BAL	Interception	D. Hopkins 43 yd. Field Goal	3	12	0:31	10-21	2	0:00
10/4 BAL	Interception	D. Haskins Jr. 1 yd. run (D. Hopkins kick)	4	42	1:24	17-31	4	2:05
10/11 LAR	Kickoff	K. Allen 7 yd. run (D. Hopkins kick)	10	73	5:55	7-6	1	1:34
10/11 LAR	Interception	D. Hopkins 48 yd. Field Goal	5	29	0:49	10-20	2	0:00
10/18 @NYG	Kickoff	D. Hopkins 35 yd. Field Goal	11	70	5:46	3-10	2	10:50
10/18 @NYG	Kickoff	L. Thomas 5 yd. pass from K. Allen (D. Hopkins kick)	13	70	6:02	10-13	2	0:13
10/18 @NYG	Interception	D. Hopkins 28 yd. Field Goal	14	70	6:55	13-13	4	8:56
10/18 @NYG	Kickoff	C. Sims 22 yd. pass from K. Allen (pass failed)	10	75	2:53	19-20	4	0:36
10/25 DAL	Kickoff	A. Gibson 12 yd. run (D. Hopkins kick)	7	63	3:57	9-0	1	3:48
10/25 DAL	Downs	T. McLaurin 52 yd. pass from K. Allen (pass failed)	2	55	0:46	15-3	2	9:54
10/25 DAL	Punt	L. Thomas 15 yd. pass from K. Allen (D. Hopkins kick)	10	60	4:05	22-3	2	3:08
10/25 DAL	Punt	D. Hopkins 30 yd. Field Goal	11	63	4:38	25-3	4	13:23
11/8 NYG	Kickoff	D. Hopkins 48 yd. Field Goal	9	44	6:10	3-10	2	13:05
11/8 NYG	Kickoff	A. Gibson 1 yd. run (D. Hopkins kick)	6	75	2:36	10-20	3	12:24
11/8 NYG	Kickoff	D. Hopkins 44 yd. Field Goal	9	53	5:16	13-23	4	14:56
11/8 NYG	Punt	T. McLaurin 68 yd. pass from A. Smith (D. Hopkins kick)	3	84	1:00	20-23	4	10:24
11/15 @DET	Kickoff	D. Hopkins 38 yd. Field Goal	9	54	3:47	3-7	1	3:25
11/15 @DET	Kickoff	J. McKissic 2 yd. run (D. Hopkins kick)	11	82	5:28	10-24	3	2:30
11/15 @DET	Punt	A. Gibson 2 yd. run (D. Hopkins kick)	11	84	4:39	17-24	4	11:21
11/15 @DET	Punt	A. Gibson 5 yd. run (D. Hopkins kick)	6	66	2:44	24-24	4	6:09
11/15 @DET	Kickoff	D. Hopkins 41 yd. Field Goal	17	66	2:21	27-27	4	0:16
11/22 CIN	Missed FG	A. Gibson 1 yd. run (D. Hopkins kick)	8	76	4:06	7-0	1	1:38
11/22 CIN	Punt	S. Sims Jr. 3 yd. pass from A. Smith (D. Hopkins kick)	5	55	2:27	14-9	3	8:58
11/22 CIN	Punt	D. Hopkins 32 yd. Field Goal	6	49	2:16	17-9	3	4:47
11/22 CIN	Punt	D. Hopkins 50 yd. Field Goal	14	65	7:24	20-9	4	9:44
11/26 @DAL	Kickoff	A. Gibson 5 yd. run (D. Hopkins kick)	12	75	6:53	7-3	1	1:37
11/26 @DAL	Kickoff	D. Hopkins 23 yd. Field Goal	14	67	6:55	10-10	2	7:13
11/26 @DAL	Downs	L. Thomas 5 yd. pass from A. Smith (D. Hopkins kick)	5	19	2:51	17-10	2	2:26
11/26 @DAL	Fumble	D. Hopkins 36 yd. Field Goal	6	15	3:29	20-13	3	10:48
11/26 @DAL	Downs	A. Gibson 23 yd. run (D. Hopkins kick)	1	23	0:06	27-16	4	12:07
11/26 @DAL	Punt	A. Gibson 37 yd. run (D. Hopkins kick)	10	76	5:50	34-16	4	3:31
12/7 @PIT	Punt	D. Hopkins 49 yd. Field Goal	6	28	0:49	3-14	2	0:01
12/7 @PIT	Kickoff	P. Barber 1 yd. run (D. Hopkins kick)	14	82	6:44	10-14	3	8:16
12/7 @PIT	Punt	L. Thomas 15 yd. pass from A. Smith (D. Hopkins kick)	8	53	3:14	17-17	4	9:09
12/7 @PIT	Downs	D. Hopkins 45 yd. Field Goal	9	45	2:49	20-17	4	2:04
12/7 @PIT	Interception	D. Hopkins 45 yd. Field Goal	4	-2	1:42	23-17	4	0:17
12/13 @SF	Punt	D. Hopkins 51 yd. Field Goal	7	29	3:49	3-7	2	5:45
12/13 @SF	Fumble	D. Hopkins 31 yd. Field Goal	6	13	1:57	6-7	2	3:06
12/13 @SF	Kickoff	D. Hopkins 21 yd. Field Goal	11	72	4:55	23-7	3	10:05
12/20 SEA	Kickoff	D. Hopkins 48 yd. Field Goal	11	46	1:39	13-3	2	0:06
12/20 SEA	Punt	P. Barber 1 yd. run (kick failed wr)	14	96	5:50	20-9	4	14:14
12/20 SEA	Interception	J. McKissic 6 yd. pass from D. Haskins Jr. (run failed)	11	64	3:57	20-15	4	7:16
12/27 CAR	Kickoff	D. Hopkins 48 yd. Field Goal	9	45	1:46	20-3	2	1:20
12/27 CAR	Fumble	D. Hopkins 26 yd. Field Goal	7	66	2:56	20-6	3	4:01
12/27 CAR	Punt	J. McKissic 29 yd. pass from T. Heinicke (D. Hopkins kick)	8	91	1:19	20-13	4	1:50
1/3 @PHI	Punt	T. McLaurin 5 yd. pass from A. Smith (D. Hopkins kick)	15	91	8:13	7-0	1	4:19
1/3 @PHI	Interception	D. Hopkins 42 yd. Field Goal	4	8	2:06	10-0	1	2:02
1/3 @PHI	Punt	L. Thomas 13 yd. pass from A. Smith (D. Hopkins kick)	9	55	1:04	17-14	2	0:20
1/3 @PHI	Fumble	D. Hopkins 42 yd. Field Goal	4	1	1:52	20-14	4	7:42

OPPONENT SCORING DRIVES

SCORING DRIVES

OPPONENTS

	OBTAINED	SCORING PLAY	PLAYS	YDS	DRIVE TIME	WAS-OPP	QT	REMAINING
9/13 PHI	Punt	Z. Ertz 5 yd. pass from C. Wentz (J. Elliott kick)	6	62	2:27	0-7	1	11:14
9/13 PHI	Punt	J. Elliott 38 yd. Field Goal	11	76	6:45	0-10	1	2:13
9/13 PHI	Missed FG	D. Goedert 34 yd. pass from C. Wentz (J. Elliott kick)	6	62	2:30	0-17	2	6:54
9/20 @ARI	Punt	D. Hopkins 4 yd. pass from K. Murray (K. Gonzalez kick)	10	63	4:22	0-7	1	9:09
9/20 @ARI	Fumble	K. Murray 14 yd. run (Z. Gonzalez kick)	6	40	2:44	0-14	1	0:00
9/20 @ARI	Punt	Z. Gonzalez 49 yd. Field Goal	5	46	1:57	0-17	2	11:29
9/20 @ARI	Punt	Z. Gonzalez 33 yd. Field Goal	10	75	4:03	0-20	2	1:49
9/20 @ARI	Kickoff	K. Murray 21 yd. run (Z. Gonzalez kick)	12	75	3:57	3-27	4	14:17
9/20 @ARI	Kickoff	Z. Gonzalez 28 yd. Field Goal	11	74	6:12	15-30	4	0:26
9/27 @CLE	Kickoff	C. Parkey 42 yd. Field Goal	13	42	5:58	7-3	2	10:46
9/27 @CLE	Interception	N. Chubb 16 yd. run (C. Parkey kick)	3	28	1:26	7-10	2	5:58
9/27 @CLE	Interception	K. Hunt 9 yd. pass from B. Mayfield (C. Parkey kick)	3	24	1:23	7-17	2	0:32
9/27 @CLE	Kickoff	H. Bryant 3 yd. pass from B. Mayfield (C. Parkey kick)	11	75	6:06	20-24	4	11:14
9/27 @CLE	Interception	N. Chubb 20 yd. run (C. Parkey kick)	3	35	1:23	20-31	4	8:40
9/27 @CLE	Fumble	C. Parkey 30 Field Goal	10	29	5:20	20-34	4	1:10
10/4 BAL	Fumble	M. Ingram 1 yd. run (J. Tucker kick)	2	34	0:42	0-7	1	2:09
10/4 BAL	Missed FG	L. Jackson 50 yd. run (J. Tucker kick)	3	56	1:30	0-14	2	9:56
10/4 BAL	Kickoff	M. Andrews 25 yd. pass from L. Jackson (J. Tucker kick)	8	75	2:52	7-21	2	1:49
10/4 BAL	Kickoff	M. Andrews 22 yd. pass from L. Jackson (J. Tucker kick)	10	75	6:18	10-28	3	8:42
10/4 BAL	Downs	J. Tucker 46 yd. Field Goal	10	64	6:19	10-31	4	5:16
10/11 LAR	Punt	D. Henderson 1 yd. run (kick failed, wl)	10	76	6:03	0-6	1	7:29
10/11 LAR	Kickoff	R. Woods 56 yd. pass from J. Goff (S. Sloman kick)	4	75	1:42	13-7	2	14:52
10/11 LAR	Punt	J. Goff 2 yd. run (S. Sloman kick)	9	83	4:40	20-7	2	7:32
10/11 LAR	Punt	S. Sloman 28 yd. Field Goal	10	70	3:51	23-10	3	7:04
10/11 LAR	Punt	D. Henderson 11 yd. pass from J. Goff (S. Sloman kick)	5	51	2:54	30-10	4	6:37
10/18 @NYG	Missed FG	G. Gano 33 yd. Field Goal	9	48	5:31	0-3	1	3:23
10/18 @NYG	Interception	D. Slayton 23 yd. pass from D. Jones (G. Gano)	3	27	0:55	0-10	1	1:36
10/18 @NYG	Kickoff	G. Gano 20 yd. Field Goal	8	73	4:35	3-13	2	6:15
10/25 DAL	Kickoff	G. Zuerlein 45 yd. Field Goal	4	7	1:56	9-3	1	1:52
11/8 NYG	Fumble	G. Gano 38 yd. Field Goal	7	61	2:14	0-3	1	9:35
11/8 NYG	Fumble	W. Gallman 2 yd. run	4	16	0:58	0-10	1	4:15
11/8 NYG	Kickoff	G. Gano 48 yd. Field Goal	9	45	3:41	3-13	2	9:24
11/8 NYG	Punt	E. Engram 16 yd. pass from D. Jones (G. Gano)	10	77	4:53	3-20	2	2:05
11/8 NYG	Kickoff	G. Gano 42 yd. Field Goal	12	51	7:12	10-23	3	5:12
11/15 @DET	Punt	M. Hall 55 yd. pass from M. Stafford (M. Prater kick)	5	92	1:52	0-7	1	7:12
11/15 @DET	Punt	M. Jones 27 yd. pass from M. Stafford (M. Prater kick)	6	53	2:07	3-14	2	11:55
11/15 @DET	Fumble	M. Prater 53 yd. Field Goal	7	34	1:06	3-17	2	0:08
11/15 @DET	Kickoff	D. Swift 15 yd. pass from M. Stafford (M. Prater kick)	11	75	7:02	3-24	3	7:58
11/15 @DET	Kickoff	M. Prater 37 yd. Field Goal	11	56	3:32	24-27	4	2:37
11/15 @DET	Kickoff	M. Prater 59 yd. Field Goal	17	66	2:21	27-27	4	0:16
11/22 CIN	Punt	A. Green 5 yd. pass from J. Burrow (kick failed wr)	7	68	3:29	7-6	2	7:32
11/22 CIN	Punt	R. Bullock 53 yd. Field Goal	9	41	3:49	7-9	2	1:39
11/26 @DAL	Punt	G. Zuerlein 33 yd. Field Goal	11	57	4:38	0-3	1	8:30
11/26 @DAL	Kickoff	A. Cooper 54 yd. pass from A. Dalton (G. Zuerlein kick)	5	75	2:29	7-10	2	14:08
11/26 @DAL	Kickoff	G. Zuerlein 32 yd. Field Goal	10	61	2:07	13-17	2	0:19
11/26 @DAL	Interception	G. Zuerlein 28 yd. Field Goal	4	-6	1:38	20-16	3	2:32
12/7 @PIT	Punt	D. Johnson 3 yd. pass B. Roethlisberger (M. Wright kick)	14	72	6:16	0-7	2	10:33
12/7 @PIT	Punt	J. Washington 50 yd. pass from B. Roethlisberger (M. Wright kick)	1	50	0:09	0-14	2	3:54
12/7 @PIT	Punt	M. Wright 37 yd. Field Goal	11	63	4:23	10-17	4	14:57
12/13 @SF	Missed FG	J. Wilson 1 yd. run (R. Gould kick)	7	57	4:23	0-7	1	0:47
12/13 @SF	Kickoff	K. Juszczyk 6 yd. pass from N. Mullens (N. Mullens-K. Bourne pas	11	75	4:42	23-15	4	10:18
12/20 SEA	Punt	J. Myers 43 yd. Field Goal	8	30	4:00	0-3	1	8:50
12/20 SEA	Punt	J. Myers 40 yd. Field Goal	10	47	4:21	0-6	2	10:52
12/20 SEA	Interception	J. Hollister 10 yd. pass from R. Wilson (J. Myers)	10	97	5:05	0-13	2	1:45
12/20 SEA	Kickoff	C. Hyde 50 yd. run (J. Myers kick)	4	75	1:48	3-20	3	13:12
12/27 CAR	Fumble	B.Zylstra fumble recovery in end zone (kick failed)	0	0	0:00	6-0	1	1:42
12/27 CAR	Punt	M.Davis 1 yd. run (J.Slye kick)	10	80	6:14	13-0	2	8:37
12/27 CAR	Interception	R.Anderson 14 yd. pass from T.Bridgewater (J.Slye kick)	6	55	3:34	20-0	2	3:06
1/3 @PHI	Kickoff	J. Hurts 6 yd. run (J. Elliott kick)	10	75	6:44	10-7	2	10:18
1/3 @PHI	Punt	J. Hurts 6 yd. run (J. Elliott kick)	7	65	4:09	10-14	2	3:54

DRIVE RESULTS

DRIVE RESULTS

WASHINGTON FOOTBALL TEAM

				FIELD GOAL		PUNTS		LOST DRIVE				DRIVE ENDS			
	Total	TD	FG	Missed	Blk	No.	Blk	Downs	Fumble	Int.	Safety	Half/Game	Pts.	Scoring %	1st Drive
9/13 PHI	15	3	2	1	0	7	0	1	0	0	0	8/15	27	33.3%	Punt
9/20 @ARI	11	2	1	0	0	6	0	0	1	0	0	6/11	15	27.3%	Punt
9/27 @CLE	12	3	0	0	0	3	0	0	2	3	0	6/12	20	25.0%	Punt
10/4 BAL	11	2	1	1	0	5	0	1	1	0	0	7/11	17	27.3%	Punt
10/11 LAR	13	1	1	0	0	10	0	1	0	0	0	6/13	10	15.4%	Punt
10/18 @NYG	8	2	2	1	0	1	0	0	1	1	0	4/8	19	50.0%	Missed FG
10/25 DAL	10	3	1	1	0	2	0	1	0	0	0	6/10	25	40.0%	Downs
11/8 NYG	10	2	2	0	0	2	0	0	1	3	0	5/10	20	40.0%	Fumble
11/15 @DET	10	3	2	1	0	2	0	0	1	0	0	6/10	27	50.0%	Punt
11/22 CIN	12	2	2	1	0	5	0	0	0	1	0	5/12	20	33.3%	Punt
11/26 @DAL	11	5	2	0	0	2	0	0	0	1	0	5/11	41	63.6%	Punt
12/7 @PIT	13	2	3	0	0	7	0	1	0	1	0	7/13	23	38.5%	Punt
12/13 @SF	14	0	3	1	0	8	0	0	0	1	0	8/14	23	21.4%	Punt
12/20 SEA	10	2	1	0	0	4	0	1	0	2	0	5/10	15	30.0%	Punt
12/27 CAR	11	1	2	0	0	3	0	2	1	2	0	7/11	13	27.3%	Punt
1/3 @PHI	12	2	2	0	0	6	0	0	0	2	0	5/12	20	33.3%	Touchdown
TOTALS	**183**	**35**	**27**	**7**	**0**	**73**	**0**	**8**	**8**	**17**	**0**	**96/183**	**335**	**33.9%**	

OPPONENTS

				FIELD GOAL		PUNTS		LOST DRIVE				DRIVE ENDS			
	Total	TD	FG	Missed	Blk	No.	Blk	Downs	Fumble	Int.	Safety	Half/Game	Pts.	Scoring %	1st Drive
9/13 PHI	15	2	1	1	0	5	0	2	1	2	0	7/15	17	20.0%	Touchdown
9/20 @ARI	12	3	3	0	0	4	0	0	0	1	0	7/12	30	50.0%	Touchdown
9/27 @CLE	11	4	2	0	0	5	0	0	0	0	0	6/11	34	54.5%	Punt
10/4 BAL	11	4	1	0	0	3	0	0	0	1	0	6/11	31	45.5%	Punt
10/11 LAR	13	4	1	0	0	5	0	1	0	1	0	5/13	30	38.5%	Touchdown
10/18 @NYG	8	1	2	0	0	2	0	0	0	1	0	4/8	20	37.5%	Field Goal
10/25 DAL	9	0	1	0	0	5	0	1	0	1	1	5/9	3	11.1%	Safety
11/8 NYG	12	2	3	0	0	4	0	1	0	0	0	7/12	23	41.7%	Downs
11/15 @DET	10	3	3	0	0	4	0	0	0	0	0	5/10	30	60.0%	Touchdown
11/22 CIN	12	1	1	2	0	5	0	1	1	1	0	5/12	9	16.7%	Missed FG
11/26 @DAL	11	1	3	0	0	2	0	3	1	1	0	4/11	16	36.4%	Field Goal
12/7 @PIT	14	2	1	0	0	5	0	2	0	1	0	8/14	17	21.4%	Punt
12/13 @SF	16	2	0	0	0	9	0	1	2	1	0	9/16	15	12.5%	Punt
12/20 SEA	11	2	2	0	0	4	0	0	0	1	0	5/11	20	36.4%	Field Goal
12/27 CAR	12	2	0	0	0	5	0	1	1	1	0	7/12	20	16.7%	Downs
1/3 @PHI	13	2	0	0	0	5	0	1	1	2	0	6/13	14	15.4%	Punt
TOTALS	**190**	**35**	**24**	**3**	**0**	**72**	**0**	**14**	**7**	**15**	**1**	**71/179**	**329**	**31.1%**	

OPENING DRIVES/REDZONE

OPENING DRIVES

	WASHINGTON FOOTBALL TEAM					OPPONENTS			
	PLAYS	YDS	TIME	RESULTS		PLAYS	YDS	TIME	RESULTS
9/13 PHI	3	-1	1:19	Punt	9/13 PHI	6	57	2:27	Touchdown
9/20 @ARI	3	3	1:29	Punt	9/20 @ARI	10	63	4:22	Touchdown
9/27 @CLE	7	27	2:38	Punt	9/27 @CLE	6	33	3:17	Punt
10/4 BAL	9	17	5:16	Punt	10/4 BAL	8	32	5:35	Punt
10/11 LAR	3	4	1:28	Punt	10/11 LAR	10	76	6:03	Touchdown
10/18 @NYG	12	44	6:06	Missed FG	10/18 @NYG	9	48	3:23	Field Goal
10/25 DAL	11	70	5:07	Downs	10/25 DAL	5	-6	2:08	Safety
11/8 NYG	1	21	0:19	Fumble	11/8 NYG	7	40	2:52	Downs
11/15 @DET	9	37	5:56	Punt	11/15 @DET	5	92	1:52	Touchdown
11/22 CIN	4	13	2:20	Punt	11/22 CIN	14	75	5:44	Missed FG
11/26 @DAL	3	-4	1:52	Punt	11/26 @DAL	11	57	4:38	Field Goal
12/7 @PIT	4	21	1:34	Punt	12/7 @PIT	3	9	1:35	Punt
12/13 @SF	3	6	1:32	Punt	12/13 @SF	6	33	2:03	Punt
12/20 SEA	3	1	2:10	Punt	12/20 SEA	8	40	4:00	Field Goal
12/27 CAR	3	2	0:50	Punt	12/27 CAR	7	19	3:55	Downs
1/3 @PHI	15	86	8:13	Touchdown	1/3 @PHI	5	10	2:28	Punt

IN THE RED ZONE

WASHINGTON FOOTBALL TEAM

	POSS	TD	FG	MISS/BLK FG	INT	FUM	DOWNS	HALF/GAME	AVG. POINTS
9/13 PHI	4	3	0	0/0	0	0	1	1/4	4.5
9/20 @ARI	3	1	1	0/0	0	1	0	1/3	3.0
9/27 @CLE	3	3	0	0/0	0	0	0	1/3	6.0
10/4 BAL	3	2	0	0/0	0	0	1	1/3	4.0
10/11 LAR	1	1	0	0/0	0	0	0	1/1	6.0
10/18 @NYG	3	1	2	0/0	0	0	0	2/3	4.0
10/25 DAL	4	2	1	0/0	0	0	1	3/4	3.8
11/8 NYG	3	1	1	0/0	1	0	0	2/3	3.0
11/15 @DET	4	3	0	0/0	0	0	0	1/4	4.5
11/22 CIN	4	2	1	1/0	0	0	0	1/4	3.8
11/26 @DAL	4	2	2	0/0	0	0	0	3/4	4.5
12/7 @PIT	3	2	1	0/0	0	0	0	1/3	5.0
12/13 @SF	2	0	2	0/0	0	0	0	1/2	3.0
12/20 SEA	2	2	0	0/0	0	0	0	0/2	6.0
12/27 CAR	2	0	1	0/0	0	0	1	0/2	1.5
1/3 @PHI	2	2	0	0/0	0	0	0	2/2	6.0
TOTALS	**47**	**27**	**12**	**1/0**	**1**	**1**	**4**	**21/47**	**4.2**

OPPONENTS

	POSS	TD	FG	MISS/BLK FG	INT	FUM	DOWNS	HALF/GAME	AVG. POINTS
9/13 PHI	2	1	1	0/0	0	0	0	2/2	4.5
9/20 @ARI	6	3	3	0/0	0	0	0	4/6	9.0
9/27 @CLE	4	3	1	0/0	0	0	0	2/4	5.3
10/4 BAL	1	1	0	0/0	0	0	0	1/1	6.0
10/11 LAR	4	3	1	0/0	0	0	0	2/4	5.3
10/18 @NYG	3	0	2	0/0	1	0	0	2/3	2.0
10/25 DAL	1	0	0	0/0	1	0	0	1/1	0.0
11/8 NYG	2	2	0	0/0	0	0	0	2/2	6.0
11/15 @DET	2	1	1	0/0	0	0	0	0/2	4.5
11/22 CIN	3	1	0	1/0	0	1	0	3/3	2.0
11/26 @DAL	3	0	3	0/0	0	0	0	2/3	3.0
12/7 @PIT	3	1	1	0/0	0	0	1	2/3	3.0
12/13 @SF	2	2	0	0/0	0	0	0	1/2	6.0
12/20 SEA	1	1	0	0/0	0	0	0	1/1	6.0
12/27 CAR	3	2	0	0/0	0	1	0	2/3	4.0
1/3 @PHI	3	2	0	0/0	0	0	1	2/3	4.0
TOTALS	**43**	**23**	**13**	**1/0**	**2**	**2**	**2**	**28/42**	**4.1**

3RD DOWN EFFICIENCY

3RD DOWN EFFICIENCY

WASHINGTON FOOTBALL TEAM

	3 & 1	3 & 2	3 & 3	3 & 4	3 & 5	3 & 6	3 & 7	3 & 8	3 & 9	3 & 10+	CONV/ATT	%
9/13 PHI	1 - 1	0 - 3	1 - 2	0 - 2	0 - 0	1 - 2	0 - 0	1 - 2	1 - 2	0 - 4	5 - 18	27.8%
9/20 @ARI	2 - 2	1 - 4	0 - 0	0 - 1	0 - 0	0 - 1	0 - 1	0 - 0	0 - 0	1 - 3	4 - 12	33.3%
9/27 @CLE	1 - 1	0 - 1	0 - 0	0 - 0	0 - 1	1 - 1	0 - 2	0 - 0	0 - 0	3 - 5	5 - 11	45.5%
10/4 BAL	1 - 1	0 - 1	1 - 1	1 - 2	0 - 0	0 - 2	0 - 1	0 - 0	0 - 0	1 - 5	4 - 13	30.8%
10/11 LAR	0 - 1	1 - 2	0 - 1	0 - 1	0 - 0	0 - 2	1 - 2	0 - 0	0 - 2	0 - 2	2 - 13	15.4%
10/18 @NYG	0 - 0	2 - 3	0 - 0	1 - 2	1 - 1	2 - 2	1 - 1	0 - 0	1 - 3	0 - 3	8 - 15	53.3%
10/25 DAL	2 - 2	2 - 4	0 - 0	0 - 2	1 - 1	1 - 1	0 - 0	0 - 0	2 - 4	1 - 1	9 - 15	60.0%
11/8 NYG	1 - 1	1 - 1	0 - 0	1 - 1	0 - 0	0 - 0	0 - 0	0 - 1	0 - 0	0 - 4	3 - 8	37.5%
11/15 @DET	2 - 2	1 - 1	1 - 2	0 - 0	1 - 4	0 - 0	0 - 1	0 - 1	0 - 0	2 - 4	7 - 15	46.7%
11/22 CIN	2 - 2	2 - 4	0 - 0	0 - 1	0 - 0	0 - 0	0 - 1	0 - 0	0 - 2	0 - 3	4 - 13	30.8%
11/26 @DAL	4 - 6	0 - 0	0 - 0	0 - 1	0 - 1	2 - 2	0 - 0	0 - 0	1 - 1	0 - 2	7 - 13	53.8%
12/7 @PIT	1 - 2	0 - 0	0 - 1	1 - 2	0 - 0	1 - 1	0 - 2	0 - 0	0 - 2	1 - 7	4 - 17	23.5%
12/13 @SF	0 - 1	1 - 1	0 - 1	0 - 0	0 - 1	1 - 2	0 - 3	1 - 2	0 - 0	0 - 4	3 - 15	20.0%
12/20 SEA	2 - 2	1 - 1	0 - 0	0 - 1	1 - 1	4 - 4	1 - 1	0 - 0	0 - 2	1 - 5	10 - 17	58.8%
12/27 CAR	2 - 3	1 - 2	0 - 0	0 - 0	0 - 1	0 - 0	1 - 2	1 - 3	0 - 0	2 - 4	7 - 15	46.7%
1/3 @PHI	2 2	0 0	0 1	0 2	1 3	1 2	0 1	1 1	0 0	1 3	6 - 15	40.0%
TOTALS	**23 - 29**	**13 - 28**	**3 - 9**	**4 - 18**	**5 - 14**	**14 - 22**	**4 - 18**	**4 - 10**	**5 - 18**	**13 - 59**	**88 - 225**	**39.1%**
	79.3%	46.4%	33.3%	22.2%	35.7%	63.6%	22.2%	40.0%	27.8%	22.0%		

3RD & 1-3	3RD & 4-6	3RD & 7+
39 - 66 59.1%	23 - 54 42.6%	26 - 105 24.8%

OPPONENTS

	3 & 1	3 & 2	3 & 3	3 & 4	3 & 5	3 & 6	3 & 7	3 & 8	3 & 9	3 & 10+	CONV/ATT	%
9/13 PHI	0 - 0	2 - 2	0 - 1	0 - 1	0 - 1	0 - 0	1 - 2	1 - 1	0 - 0	1 - 6	5 - 14	35.7%
9/20 @ARI	0 - 2	3 - 3	2 - 3	2 - 3	0 - 1	0 - 0	0 - 0	0 - 0	0 - 0	0 - 5	7 - 17	41.2%
9/27 @CLE	0 - 2	1 - 1	0 - 1	0 - 0	1 - 2	1 - 2	0 - 1	0 - 0	1 - 2	1 - 3	5 - 14	35.7%
10/4 BAL	2 - 2	0 - 0	0 - 0	1 - 1	0 - 0	1 - 2	1 - 1	0 - 1	0 - 2	0 - 2	5 - 11	45.5%
10/11 LAR	0 - 1	1 - 1	0 - 0	2 - 3	2 - 3	0 - 1	1 - 2	0 - 0	0 - 0	0 - 4	6 - 15	40.0%
10/18 @NYG	2 - 3	0 - 1	0 - 0	1 - 1	2 - 2	1 - 2	0 - 0	0 - 0	0 - 0	1 - 2	7 - 11	63.6%
10/25 DAL	1 - 1	0 - 0	0 - 0	1 - 3	0 - 1	0 - 0	0 - 0	0 - 1	0 - 2	1 - 4	3 - 12	25.0%
11/8 NYG	1 - 1	2 - 2	0 - 0	1 - 2	2 - 2	0 - 1	0 - 0	0 - 0	0 - 0	0 - 7	6 - 15	40.0%
11/15 @DET	1 - 1	0 - 1	0 - 0	1 - 2	0 - 0	1 - 1	0 - 1	0 - 0	0 - 2	1 - 2	4 - 10	40.0%
11/22 CIN	0 - 0	0 - 1	2 - 3	0 - 2	1 - 1	0 - 1	0 - 0	0 - 1	0 - 0	0 - 4	3 - 13	23.1%
11/26 @DAL	2 - 3	1 - 1	0 - 1	0 - 1	0 - 2	0 - 0	0 - 1	0 - 0	0 - 0	1 - 4	4 - 13	30.8%
12/7 @PIT	1 - 3	0 - 1	1 - 2	0 - 2	0 - 0	1 - 1	0 - 0	1 - 1	0 - 1	2 - 4	6 - 15	40.0%
12/13 @SF	0 - 1	0 - 2	0 - 0	1 - 2	0 - 0	1 - 2	0 - 0	0 - 1	0 - 0	2 - 7	4 - 15	26.7%
12/20 SEA	0 - 0	1 - 2	1 - 1	1 - 3	0 - 0	0 - 0	2 - 3	0 - 0	0 - 0	0 - 3	5 - 12	41.7%
12/27 CAR	1 - 2	1 - 1	0 - 1	0 - 2	0 - 0	1 - 2	1 - 1	0 - 0	0 - 0	2 - 6	6 - 15	40.0%
1/3 @PHI	2 2	1 2	0 1	0 2	0 1	1 1	1 2	0 0	0 0	0 3	5 - 14	35.7%
TOTALS	**13 - 24**	**13 - 21**	**6 - 14**	**11 - 30**	**8 - 16**	**8 - 16**	**7 - 14**	**2 - 6**	**1 - 9**	**12 - 66**	**81 - 216**	**37.5%**
	54.2%	61.9%	42.9%	36.7%	50.0%	50.0%	50.0%	33.3%	11.1%	18.2%		

3RD & 1-3	3RD & 4-6	3RD & 7+
32 - 59 54.2%	27 - 62 43.5%	22 - 95 23.2%

INDIVIDUAL HIGHS

GAME-BY-GAME INDIVIDUAL HIGHS

WASHINGTON FOOTBALL TEAM

	PASSING			RUSHING		RECEIVING		TACKLES
	Yards	Attempts	Completions	Yards	Attempts	Yards	Receptions	Total
9/13 PHI	D. Haskins Jr. (178)	D. Haskins Jr. (31)	D. Haskins Jr. (17)	A. Gibson (36)	P. Barber (17)	T. McLaurin (61)	T. McLaurin (5)	J. Bostic/T. Apke (8)
9/20 @ARI	D. Haskins Jr. (223)	D. Haskins Jr. (33)	D. Haskins Jr. (19)	A. Gibson (55)	A. Gibson (13)	T. McLaurin (125)	T. McLaurin (7)	K. Pierre-Louis (15)
9/27 @CLE	D Haskins Jr. (224)	D. Haskins Jr. (37)	D. Haskins Jr. (21)	A. Gibson (49)	A. Gibson (9)	T. McLaurin (83)	T. McLaurin (4)	J. Allen/J. Bostic (9)
10/4 BAL	D. Haskins Jr. (314)	D. Haskins Jr. (45)	D. Haskins Jr. (32)	A. Gibson (46)	A. Gibson (13)	T. McLaurin (118)	T. McLaurin (10)	J. Bostic (14)
10/11 LAR	K. Allen (74)	A. Smith (17)	A. Smith (9)	A. Gibson (27)	A. Gibson (11)	J. McKissic (46)	J. McKissic (6)	L. Collins (10)
10/18 @NYG	K. Allen (280)	K. Allen (42)	K. Allen (31)	J. McKissic (41)	A. Gibson (9)	T. McLaurin (74)	T. McLaurin (7)	C. Holcomb (6)
10/25 DAL	K. Allen (194)	K. Allen (25)	K. Allen (15)	A. Gibson (128)	A. Gibson (20)	T. McLaurin (90)	T. McLaurin (7)	C. Young/J. Bostic (6)
11/8 NYG	A. Smith (325)	A. Smith (32)	A. Smith (24)	A. Gibson (20)	A. Gibson (6)	T. McLaurin (115)	J. McKissic (9)	K. Curl (11)
11/15 @DET	A. Smith (390)	A. Smith (55)	A. Smith (38)	A. Gibson (45)	A. Gibson (13)	T. McLaurin (95)	T. McLaurin/J. McKissic (7)	K. Curl (8)
11/22 CIN	A. Smith (166)	A. Smith (25)	A. Smith (17)	A. Gibson (94)	A. Gibson (16)	T. McLaurin (84)	T. McLaurin (5)	K. Curl (9)
11/26 @DAL	A. Smith (149)	A. Smith (26)	A. Smith (19)	A. Gibson (115)	A. Gibson (20)	T. McLaurin (92)	T. McLaurin (7)	C. Holcomb (10)
12/7 @PIT	A. Smith (296)	A. Smith (46)	A. Smith (31)	P. Barber (23)	P. Barber (14)	L. Thomas (98)	J. McKissic (10)	J. Bostic (10)
12/13 @SF	A. Smith (57)	A. Smith (19)	A. Smith (8)	J. McKissic (68)	P. Barber (12)	L. Thomas (43)	L. Thomas (6)	J. Bostic (10)
12/20 SEA	D. Haskins Jr. (295)	D. Haskins Jr. (55)	D. Haskins Jr. (38)	J. McKissic (51)	J. McKissic (13)	L. Thomas (101)	L. Thomas (13)	K. Curl (8)
12/27 CAR	D. Haskins Jr. (154)	D. Haskins Jr. (28)	D. Haskins Jr. (14)	A. Gibson (61)	A. Gibson (10)	J. McKissic (77)	J. McKissic (8)	C. Holcomb (11)
1/3 @PHI	A. Smith (162)	A. Smith (32)	A. Smith (22)	A. Gibson (75)	A. Gibson (19)	T. McLaurin (40)	T. McLaurin (7)	J. Bostic (8)

OPPONENTS

	PASSING			RUSHING		RECEIVING		TACKLES
	Yards	Attempts	Completions	Yards	Attempts	Yards	Receptions	Total
9/13 PHI	C. Wentz (270)	C. Wentz (42)	C. Wentz (24)	B. Scott (35)	B. Scott (9)	D. Goedert (101)	D. Goedert (8)	N. Gerry (10)
9/20 @ARI	K. Murray (286)	K. Murray (38)	K. Murray (26)	K. Drake (86)	K. Drake (20)	D. Hopkins (68)	D. Hopkins (8)	D. Campbell/J. Hicks (10)
9/27 @CLE	B. Mayfield (156)	B. Mayfield (23)	B. Mayfield (16)	N. Chubb (108)	N. Chubb (19)	O. Beckham Jr. (59)	O. Beckham Jr. (4)	K. Joseph (6)
10/4 BAL	L. Jackson (193)	L. Jackson (21)	L. Jackson (14)	L. Jackson (53)	G. Edwards (9)	M. Brown (86)	M. Brown (4)	P. Queen (12)
10/11 LAR	J. Goff (309)	J. Goff (30)	J. Goff (21)	C. Akers (61)	D. Henderson (15)	G. Everett (90)	C. Kupp (5)	T. Reeder (10)
10/18 @NYG	D. Jones (112)	D. Jones (19)	D. Jones (12)	D. Jones (74)	D. Freeman (18)	D. Slayton (41)	K. Smith (3)	B. Martinez (14)
10/25 DAL	A. Dalton (75)	A. Dalton (19)	A. Dalton (9)	E. Elliott (45)	E. Elliott (12)	A. Cooper (80)	A. Cooper (7)	L. Vander Esch (12)
11/8 NYG	D. Jones (212)	D. Jones (34)	D. Jones (23)	W. Gallman (68)	W. Gallman (14)	A. Mack (72)	S. Shepard (6)	B. Martinez (10)
11/15 @DET	M. Stafford (276)	M. Stafford (33)	M. Stafford (24)	D. Swift (81)	D. Swift (16)	M. Jones (96)	M. Jones (8)	J. Collins (13)
11/22 CIN	J. Burrow (203)	J. Burrow (34)	J. Burrow (22)	S. Perine (19)	S. Perine (5)	T. Boyd (85)	T. Boyd (9)	V. Bell (13)
11/26 @DAL	A. Dalton (215)	A. Dalton (35)	A. Dalton (25)	E. Elliott (32)	E. Elliott (10)	A. Cooper (112)	A. Cooper (6)	X. Woods (10)
12/7 @PIT	B. Roethlisberger (305)	B. Roethlisberger (53)	B. Roethlisberger (33)	A. McFarland (15)	B. Snell (8)	J. Washington (80)	D. Johnson (8)	A. Williamson (9)
12/13 @SF	N. Mullens (260)	N. Mullens (45)	N. Mullens (25)	R. Mostert (65)	R. Mostert (14)	B. Aiyuk (119)	B. Aiyuk (10)	D. Greenlaw (7)
12/20 SEA	R. Wilson (121)	R. Wilson (27)	R. Wilson (18)	C. Carson (63)	C. Carson (15)	D. Metcalf (43)	D. Metcalf (5)	B. Wagner (13)
12/27 CAR	T. Bridgewater (197)	T. Bridgewater (28)	T. Bridgewater (19)	C. Samuel (52)	M. Davis (14)	C. Samuel (106)	R. Anderson (7)	S. Thompson (9)
1/3 @PHI	J. Hurts (72)	J. Hurts (20)	J. Hurts (7)	B. Scott (65)	B. Scott (15)	J. Arcega-Whiteside (40)	Z. Ertz (3)	A. Singleton (14)

OVERALL

	PASSING			RUSHING		RECEIVING		TACKLES
	Yards	Attempts	Completions	Yards	Attempts	Yards	Receptions	Total
9/13 PHI	C. Wentz (270)	C. Wentz (42)	C. Wentz (24)	A. Gibson (36)	A. Gibson/B. Scott (9)	D. Goedert (101)	D. Goedert (8)	N. Gerry (10)
9/20 @ARI	K. Murray (286)	K. Murray (38)	K. Murray (26)	K. Drake (86)	K. Drake (20)	T. McLaurin (125)	D. Hopkins (8)	K. Pierre-Louis (15)
9/27 @CLE	D. Haskins Jr. (224)	D. Haskins Jr. (37)	D. Haskins Jr. (21)	N. Chubb (108)	N. Chubb (19)	T. McLaurin (83)	T. McLaurin/O. Beckham (4)	J. Allen (9)
10/4 BAL	D. Haskins Jr. (314)	D. Haskins Jr. (45)	D. Haskins Jr. (32)	L. Jackson (53)	A. Gibson (13)	T. McLaurin (118)	T. McLaurin (10)	J. Bostic (14)
10/11 LAR	J. Goff (309)	J. Goff (30)	J. Goff (21)	C. Akers (61)	D. Henderson (15)	G. Everett (90)	J. McKissic (6)	L. Collins/T. Reeder (10)
10/18 @NYG	K. Allen (280)	K. Allen (42)	K. Allen (31)	D. Jones (74)	D. Freeman (18)	T. McLaurin (74)	T. McLaurin (7)	B. Martinez (14)
10/25 DAL	K. Allen (194)	K. Allen (25)	K. Allen (15)	A. Gibson (128)	A. Gibson (20)	T. McLaurin (90)	T. McLaurin (7)	L. Vander Esch (12)
11/8 NYG	A. Smith (325)	D. Jones (34)	A. Smith (24)	W. Gallman (68)	W. Gallman (14)	T. McLaurin (115)	J. McKissic (9)	K. Curl (11)
11/15 @DET	A. Smith (390)	A. Smith (55)	A. Smith (38)	D. Swift (81)	D. Swift (16)	M. Jones (96)	M. Jones (8)	J. Collins (13)
11/22 CIN	J. Burrow (203)	J. Burrow (34)	J. Burrow (22)	A. Gibson (94)	A. Gibson (16)	T. Boyd (85)	T. Boyd (9)	V. Bell (13)
11/26 @DAL	A. Dalton (215)	A. Dalton (35)	A. Dalton (25)	A. Gibson (115)	A. Gibson (20)	A. Cooper (112)	T. McLaurin (7)	C. Holcomb (10)
12/7 @PIT	B. Roethlisberger (305)	B. Roethlisberger (53)	B. Roethlisberger (33)	P. Barber (23)	P. Barber (14)	L. Thomas (98)	J. McKissic (10)	J. Bostic (10)
12/13 @SF	N. Mullen (260)	N. Mullens (45)	N. Mullens (25)	J. McKissic (68)	R. Mostert (14)	B. Aiyuk (119)	B. Aiyuk (10)	J. Bostic (10)
12/20 SEA	D. Haskins Jr. (295)	D. Haskins Jr. (55)	D. Haskins Jr. (38)	C. Carson (63)	C. Carson (15)	L. Thomas (101)	L. Thomas (13)	B. Wagner (13)
12/27 CAR	T. Bridgewater (197)	T. Bridgewater (28)	D. Haskins Jr. (19)	A. Gibson (61)	M. Davis (14)	C. Samuel (106)	J. McKissic (8)	C. Holcomb (11)
1/3 @PHI	A. Smith (162)	A. Smith (32)	A. Smith (22)	A. Gibson (75)	A. Gibson (19)	T. McLaurin (40)	T. McLaurin (7)	A. Singleton (14)

HIGHS AND LOWS

REGULAR SEASON HIGHS / LOWS				
	WASHINGTON FOOTBALL TEAM		OPPONENTS	
	HIGH	LOW	HIGH	LOW
Points	41 at DAL	10 vs. LAR	34 at CLE	3 vs. DAL
First Downs	34 at DET	10 vs. LAR	22 last vs. NYG	12 vs. DAL
Total Offense	464 at DET	108 vs. LAR	438 at ARI	142 vs. DAL
Net Yards Rushing	208 vs. DAL	37 vs. NYG	181 vs. SEA	21 at PIT
Net Yards Passing	375 at DET	70 vs. LAR	300 vs. LAR	59 vs. DAL
Offensive Plays	83 at DET	50 vs. NYG	76 at SF	46 at NYG
Rushing Attempts	39 vs. DAL	9 vs. NYG	37 at CLE	14 at PIT
Pass Attempts	55 last vs. SEA	25 vs. DAL	53 at PIT	19 at NYG
Pass Completions	38 last vs. SEA	15 last at SF	33 at PIT	9 vs. DAL
Passes Had Intercepted	3 last vs. NYG	0 last at PIT	2 last at PHI	0 last at DET
Sacks Allowed	8 vs. LAR	2 last at SF	8 vs. PHI	0 last vs. SEA
Fumbles	2 last at PHI	0 last at SF	3 vs. PHI	0 last at DET
Fumbles Lost	2 last vs. CAR	0 last at SF	2 at SF	0 last at SEA
Total Turnovers	5 last vs. NYG	0 last at PIT	3 last at PHI	0 last vs. NYG
Penalties	9 at PIT	2 vs. BAL	11 at ARI	3 last vs. CAR
Yards Penalized	62 at PIT	20 vs. BAL	97 at ARI	20 vs. PHI
Time of Possession	36:24 vs. DAL	23:33 vs. NYG	36:27 vs. NYG	23:36 vs. DAL
Defensive Interceptions	2 last at PHI	0 last at DET	3 last vs. NYG	0 last at PIT
Total Takeaways	3 last at PHI	0 last at DET	5 last vs. NYG	0 vs. PHI
Drive (plays)	17 last at DET	1 last at SF	14 last at PIT	1 last vs. CAR
Drive (yards)	95 at PIT	(-4) vs. NYG	92 at DET	(-8) vs. LAR
Third Down Conversions	10 vs. SEA	2 vs. LAR	7 last at NYG	3 last vs. CIN

REGULAR SEASON INDIVIDUAL HIGHS		
	WASHINGTON FOOTBALL TEAM	OPPONENTS
Yards Rushing	128 by Antonio Gibson vs. DAL	86 by Kenyan Drake at ARI
Rushing Attempts	20 last by Antonio Gibson at DAL	20 by Kenyan Drake at ARI
Rushing TDs	3 by Antonio Gibson at DAL	2 by Kyler Murray at ARI
Receptions	13 by Logan Thomas vs. SEA	10 by Brandon Aiyuk at SF
Yards Receiving	125 by Terry McLaurin at ARI	119 by Brandon Aiyuk at SF
Receiving TDs	1 last by Terry McLaurin and Logan Thomas at PHI	2 by Mark Andrews vs. BAL
Combined Yards (rush/rec)	136 by Antonio Gibson at DAL	158 by Curtis Samuel vs. CAR
All-Purpose Yards (rush/rec/ret)	136 by Antonio Gibson at DAL	158 by Curtis Samuel vs. CAR
Yards Passing	390 by Alex Smith at DET	309 by Jared Goff vs. LAR
Pass Attempts	55 last by Dwayne Haskins Jr. vs. SEA	53 by Ben Roethlisberger at PIT
Pass Completions	38 last by Dwayne Haskins Jr. vs. SEA	33 by Ben Roethlisberger at PIT
TD Passes	2 by Kyle Allen vs. DAL	3 by Matthew Stafford at DET
Interceptions Thrown	3 last by Alex Smith vs. NYG	2 by Carson Wentz vs. PHI
Longest Run	40 by Antonio Gibson vs. DAL	50t by Lamar Jackson vs. BAL & Chris Carson vs. SEA
Longest Pass Completion	68t yards from Alex Smith to Terry McLaurin vs. NYG	56t yards from Jared Goff to Robert Woods vs. LAR
Longest Kickoff Return	46 by Danny Johnson at DET	67 by Tony Pollard vs. DAL
Longest Punt Return	20 by Steven Sims Jr. at PHI	17 by Ray Ray McCloud at PIT
Longest Interception Return	32 by Jimmy Moreland vs. PHI	49 by Karl Joseph at CLE
Longest Punt	65 by Tress Way vs. CAR	67 by Joseph Charlton vs. CAR
Longest Field Goal	51 by Dustink Hopkins at SF	59 by Matt Prater at DET
Touchdowns Scored	3 by Antonio Gibson at DAL	2 by Mark Andrews vs. BAL
Points Scored	18 by Antonio Gibson at DAL	12 last by Matt Prater at DET

20+ YARD PLAYS

20-YARD PLAYS FROM SCRIMMAGE

WASHINGTON FOOTBALL TEAM

	YDS	PLAY
9/13 PHI	20	Antonio Gibson run
9/13 PHI	21	Dwayne Haskins Jr. to Terry McLaurin
9/20 @ARI	25	Dwayne Haskins Jr. to Terry McLaurin
9/20 @ARI	26	Dwayne Haskins Jr. to Terry McLaurin
9/20 @ARI	24t	Dwayne Haskins Jr. to Terry McLaurin
9/20 @ARI	30	Dwayne Haskins Jr. to Steven Sims Jr.
9/27 @CLE	22	Antonio Gandy-Golden run
9/27 @CLE	21	Dwayne Haskins Jr. to Terry McLaurin
9/27 @CLE	33	Dwayne Haskins Jr. to Terry McLaurin
9/27 @CLE	26	Dwayne Haskins Jr. to J.D. McKissic
10/4 BAL	40	Dwayne Haskins Jr. to Antonio Gibson
10/4 BAL	39	Dwayne Haskins Jr. to Terry McLaurin
10/11 LAR	NA	NA
10/18 @NYG	29	Kyle Allen to Logan Thomas
10/18 @NYG	20	Kyle Allen to Terry McLaurin
10/18 @NYG	22t	Kyle Allen to Cam Sims
10/25 DAL	40	Antonio Gibson run
10/25 DAL	26	Kyle Allen to Logan Thomas
10/25 DAL	52t	Kyle Allen to Terry McLaurin
10/25 DAL	22	Kyle Allen to Cam Sims
11/8 NYG	21	Kyle Allen to Antonio Gibson
11/8 NYG	32	Alex Smith to Cam Sims
11/8 NYG	45	Alex Smith to Cam Sims
11/8 NYG	33	Alex Smith to Cam Sims
11/8 NYG	68t	Alex Smith to Terry McLaurin
11/15 @DET	22	Alex Smith to Isaiah Wright
11/15 @DET	27	Alex Smith to Terry McLaurin
11/15 @DET	20	Alex Smith to Terry McLaurin
11/15 @DET	23	Alex Smith to Steven Sims Jr.
11/15 @DET	27	Alex Smith to Logan Thomas
11/15 @DET	26	Alex Smith to Terry McLaurin
11/22 CIN	42	Alex Smith to Terry McLaurin
11/22 CIN	25	Alex Smith to Terry McLaurin
11/26 @DAL	28	Logan Thomas to Terry McLaurin
11/26 @DAL	20	Alex Smith to Terry McLaurin
11/26 @DAL	23t	Antonio Gibson run
11/26 @DAL	37t	Antonio Gibson run
12/7 @PIT	30	Alex Smith to Cam Sims
12/7 @PIT	31	Alex Smith to Cam Sims
12/7 @PIT	30	Alex Smith to Logan Thomas
12/7 @PIT	29	Alex Smith to Cam Sims
12/13 @SF	NA	NA
12/20 SEA	20	Dwayne Haskins Jr. to Logan Thomas
12/20 SEA	30	Dwayne Haskins Jr. to Terry McLaurin
12/27 CAR	22	Antonio Gibson run
12/27 CAR	50	Dwayne Haskins Jr. to Cam Sims
12/27 CAR	28	Dwayne Haskins Jr. to Robert Foster
12/27 CAR	23	Taylor Heinicke to Steven Sims Jr.
12/27 CAR	29t	Taylor Heinicke to J.D. McKissic

OPPONENTS

	YDS	PLAY
9/13 PHI	55	Carson Wentz to Jalen Reagor
9/13 PHI	34	Carson Wentz to Dallas Goedert (TD)
9/13 PHI	27	Carson Wentz to DeSean Jackson
9/20 @ARI	54	Kyler Murray to Andy Isabella
9/20 @ ARI	49	Kyler Murray to Christian Kirk
9/20 @ ARI	25	Kyler Murray to DeAndre Hopkins
9/20 @ ARI	21t	Kyler Murray run
9/20 @ ARI	20	Kyler Murray to Dan Arnold
9/20 @ ARI	20	Kyler Murray to Dan Arnold
9/20 @ ARI	20	Kyler Murray to Dan Arnold
9/27 @CLE	25	Nick Chubb run
9/27 @CLE	20t	Nick Chubb run
10/4 BAL	33	Lamar Jackson to Marquise Brown
10/4 BAL	50t	Lamar Jackson run
10/4 BAL	31	Lamar Jackson to Marquise Brown
10/4 BAL	25t	Lamar Jackson to Mark Andrews
10/4 BAL	22t	Lamar Jackson to Mark Andrews
10/11 LAR	23	Jared Goff to Gerald Everett
10/11 LAR	56t	Jared Goff to Robert Woods
10/11 LAR	40	Jared Goff to Gerald Everett
10/11 LAR	49	Jared Goff to Cooper Kupp
10/11 LAR	29	Jared Goff to Josh Reynolds
10/11 LAR	46	Cam Akers run
10/18 @NYG	21	Daniel Jones to Evan Engram
10/18 @NYG	23t	Daniel Jones to Darius Slayton
10/18 @NYG	49	Daniel Jones run
10/25 DAL	32	Ben DiNucci to Amari Cooper
11/8 NYG	50	Daniel Jones to Austin Mack
11/8 NYG	21	Daniel Jones to Sterling Shepard
11/8 NYG	20	Alfred Morris run
11/15 @DET	55t	Matt Stafford to Marvin Hall
11/15 @DET	27t	Matt Stafford to Marvin Jones Jr.
11/15 @DET	26	Matt Stafford to DeAndre Swift
11/22 CIN	25	Joe Burrow to Tee Higgins
11/26 @DAL	25	Andy Dalton to Amari Cooper
11/26 @DAL	54t	Andy Dalton to Amari Cooper
12/7 @PIT	30	Ben Roethlisberger to James Washington
12/7 @PIT	30	Ben Roethlisberger to Chase Claypool
12/7 @PIT	50t	Ben Roethlisberger to James Washington
12/13 @SF	NA	NA
12/20 SEA	38	Russell Wilson run
12/20 SEA	50t	Carlos Hyde run
12/27 CAR	45	Curtis Samuel run
12/27 CAR	44	Teddy Bridgewater to Curtis Samuel
12/27 CAR	22	Teddy Bridgewater to Curtis Samuel
1/3 @PHI	30	Jalen Hurts to J.J. Arcega-Whiteside
1/3 @PHI	20	Boston Scott run

INSTANT REPLAYS

INSTANT REPLAYS

CHALLENGE BY WASHINGTON

	QT	TIME	DOWN	YDS	PLAY	RULING ON THE FIELD	REVIEW RESULT
9/20 @ARI	4	7:29	3-6	ARI 46	D. Haskins Jr. 1 yd. pass to Steven Sims Jr.	4th-and-5	Too many men on the field (3rd-and-1)
10/11 LAR	1	1:41	2-7	LA 7	K. Allen 6 yd. run	3rd-and-1	K. Allen 7 yd. TD run
10/18 @NYG	4	13:40	3-6	NY 44	K. Allen 5 yd. run	4th-and-1	K. Allen 6 yd. run (first down)
11/22 CIN	1	0:30	1-10	CIN 49	J. Burrow 19 yd. pass to A. Green	Completion	Completion
11/26 @DAL	3	14:22	2-4	DAL 31	E. Elliot 3 yd. run	Down by Contact	Fumble
12/7 @PIT	2	9:33	3-13	WAS 22	A. Smith 12 yd. pass to L. Thomas	4th-and-1	Ruling upheld

CHALLENGE BY OPPONENTS

	QT	TIME	DOWN	YDS	PLAY	RULING ON THE FIELD	REVIEW RESULT
9/27 @CLE	3	10:47	1-10	CLE 34	D. Haskins Jr. 14 yd. pass to Antonio Gandy-Golden	Completion	Ruled an incompletion

CHALLENGE BY REVIEW ASSISTANT

	QT	TIME	DOWN	YDS	PLAY	RULING ON THE FIELD	REVIEW RESULT
10/25 DAL	1	10:11	3-2	DAL 2	K. Allen 2 yd. pass to Terry McLaurin	Touchdown	K. Allen 1 yd. pass to T. McLaurin
11/8 NYG	1	6:04	2-16	NYG 29	D. Jones pass intercepted by K. Pierre-Louis	Interception	Incomplete
11/8 NYG	1	4:26	3-4	WAS 10	D. Jones 10 yd. pass to A. Mack	Touchdown	1st-and-goal from the 2 yard line
11/15 @DET	2	1:21	1-10	DET 33	A. Smith 3 yd. pass to Terry McLaurin	Fumble	Fumble upheld
11/22 CIN	2	12:09	4-3	WAS 3	J. Burrow scrambles 2 yds. (C. Young)	Fumble and safety	Fumble and touchback
11/26 @DAL	2	1:18	3-10	DAL 41	M. Gallup 10 yd. pass from A. Dalton	First Down	4th-and-1
12/13 @SF	4	5:30	3-10	WAS30	D. Haskins pass to Terry McLaurin Intercepted	Interception	Incomplete
12/20 SEA	2	12:32	3-7	WAS39	R. Wilson 39 yd. touchdown pass to G. Swain	Touchdown	Incomplete

RECORD BOOK

RECORD BOOK
TEAM

CHAMPIONSHIPS

League Championships

1937, 42, 82, 87, 91

GAMES WON

Most Consecutive Games Won

14		1942-43
11		1991
11		1983

Most Consecutive Games Without Defeat

17	W16 T1	1942-43
11	All wins	1991
11	All wins	1983

Most Games Won, Season

14	W16 T1	1983
14	All wins	1991
12	All wins	1986

Most Games Won, Season (Including Playoffs)

17		1991
16		1983
14		1997
14		1986

Most Consecutive Games Won, Season

11		1991
9		1983
9		1972

Most Consecutive Games Won, Start of Season

11		1991
7		1940
5		1986
5		1971

Most Consecutive Games Won, End of Season

9		1942
9		1983
7		2012

Most Consecutive Games Without Defeat, Start of Season

11	All wins	1991
7	6 wins, 1 tie	1943
7	All wins	1940

Most Consecutive Home Games Won

11	All wins	1939-40
11	W6, T1	1990-91
10	All wins	1974-75

Most Consecutive Home Games Without Defeat

14	W2, T1, W11	1938-40
11	All wins	1990-91
10	All wins	1974-75

Most Consecutive Road Games Won

9		1981-83
7		1991
7		1985-86
7		1942-43

Most Consecutive Road Games Without Defeat

9	All wins	1981-83
8	W7, 1T	1942-43
7	Three Times	Last: 1991

Most Shutout Games Won or Tied, Season

4	All Wins	1934
3	Four Times	Last: 1991

Most Consecutive Shutout Games Won or Tied

2	Multiple Times	Last: 12/23/89 and 9/9/90

Largest Margin of Victory

45	vs. Lions	9/1/1991
44	vs. Rams	1/1/1984
42	vs. Bears	12/15/1974
42	at Dodgers	11/12/1939

OT Games, Played, Season

4		2010
3	Two Times	Last: 1999

RECORD BOOK
TEAM

OT Games, Won, Season

3		2010
2	Two Times	Last: 2007

GAMES LOST

Most Consecutive Games Lost

17		1960-61
9		2013-14
8		1950
8		1935

Most Consecutive Games Without Victory

23	L20, T3	1960-61
9	All losses	2013-14
8	All losses	1950
8	All losses	1935

Most Games Lost, Season

13		2019
13		2013
13		1994

Most Consecutive Games Lost, Season

9		1961
8		2013
8		1950
8		1935

Most Consecutive Games Lost, Start of Season

9		1961
7		1998
5	Three Times	Last: 1981

Most Consecutive Games Lost, End of Season

8		2013
8		1960
5	Three Times	Last: 1978

Most Consecutive Games Without Victory, Season

13	L9, T1, L3	1961
8	All losses	2013
8	All losses	1950
8	All losses	1935

Most Consecutive Games Without Victory, Start of Season

13	L9, T1, L3	1961
7	All losses	1998
5	Multiple Times	Last: 2019

Most Consecutive Games Without Victory, End of Season

8		2013
8		1960
5	Three Times	Last: 1978

Most Consecutive Home Games Lost

10		1960-61
9		2018-19
9		1993-94
8		2011-12

Most Consecutive Home Games Without Victory

11	L10, T1	1960-61
9	All losses	2018-19
9	All losses	1993-94
8	All losses	2011-12

Most Consecutive Road Games Lost

9	L10, T1	2014-15
9	All losses	2013-14
9	All losses	2008-09
9	All losses	1960-61

Most Consecutive Road Games Without Victory

18		1959-62
9		2014-15
9		2013-14
9		2008-09

Most Shutout Games Lost or Tied, Season

5	L4, T1	1933
5	L4, T1	1932
4	L3, T1	1935
4	All losses	1934

Most Consecutive Shutout Games Lost or Tied

2	Multiple Times	Last: 1961

RECORD BOOK
TEAM

Largest Margin of Defeat

73	vs. Bears	12/8/40
59	vs. Browns	11/7/54
53	vs. Giants	11/5/61

TIE GAMES

Most Tie Games, Season

3	vs. Browns	1967
2	Six times	Last: 1969

SCORING

Seasons Leading League, Scoring

3		1940, 83, 91

Most Consecutive Seasons Leading League, Scoring

1	Three times	1940, 83, 91

POINTS

Most Points, Season

541		1983
485		1991
443		1999

Fewest Points, Season

55		1932
65		1935
103		1933

Most Points, Game

72	vs. Giants	11/27/66
59	vs. Yanks	10/31/48
56	vs. Falcons	11/10/91

Most Points, Both Teams, Game

113	WAS (72) - NYG(41)	11/27/66
95	WAS (47) - GB (48)	10/17/83
87	WAS (42) - ARI (45)	11/22/98
87	WAS (42) - PHI (45)	9/28/47

Fewest Points, Both Teams, Game

0	Four Times	10/1/39

Most Points, Shutout Victory, Game

45	vs. Lions	9/1/91
42	vs. Bears	12/15/74
42	vs. Dodgers	11/12/39

Most Consecutive Games Scoring Including Playoffs

129	vs. Dodgers	1961-70

Most Consecutive Games Scoring, Regular Season

201	vs. Dodgers	1980-93

Fewest Points, Shutout Victory, Game

3	vs. Dodgers	10/5/41
6	vs. Eagles	10/21/34
7	Five times	11/13/55

Most Points Overcome to Win Game

24	vs. Buccaneers	10/25/15
21	vs. Panthers	10/3/99
21	vs. Lions	11/4/90
21	vs. Cowboys	11/28/65

Most Points Overcome to Tie Game

21	vs. Philadelphia	12/3/67

Most Points, One Half

43	vs. Lions (2nd)	11/14/48
38	vs. Rams (1st)	1/1/84
38	vs. Giants (2nd)	11/27/66
38	vs. Cardinals	11/9/58

Most Points, Both Teams, One Half

65	Was 38 - NYG 27	11/27/66
55	Was 13 - CHI 42	10/26/47
52	Was 14 - Den 38	10/27/13
52	Was 28 - Car 24	10/3/99
52	Was 32 - Phi 21	10/1/55
52	Was 14 - Cards 38	10/22/50

Most Points, One Quarter

35	Was 32 - Phi 21	10/1/55
28	Multiple Times	Last: 11/22/12

RECORD BOOK
TEAM

Most Points, Each Quarter

Q1: 21	Five times	Last: 1/3/16
Q2: 35	vs. Broncos	1/31/88
Q3: 28	at Eagles	10/1/55
Q4: 27	vs. Lions	11/14/48

Most Points, Both Teams, Each Quarter

Q1: 28	WAS 14 - CAR 14	Last: 11/22/15
Q2: 42	WAS 21 - PHI 21	11/27/83
Q3: 42	WAS 28 - PHI 14	10/1/55
Q4: 37	WAS 24 - NYG 13	11/27/66

Most Points, Both Teams, One Quarter

42	WAS 21 - PHI 21	Last: 11/27/83
42	WAS 28 - PHI 14	10/1/55
38	WAS 17 - ATL 21	9/14/03

TOUCHDOWNS

Seasons Leading League, Touchdowns

2		1940, 83

Most Touchdowns, Season

63		1983
56		1991
54		1999

Fewest Touchdowns, Season

8		1932
9		1935
14		1933

Most Touchdowns, Game

10	vs. NYG	11/27/66
8	vs. ATL	11/10/91
8	vs. Yanks	10/31/48

Most Touchdowns, Both Teams, Game

16	WAS 10 - NYG 6	11/27/66
12	WAS 4 - PHI 8	11/15/10
12	WAS 6 - PHI 6	9/28/47

Most Consecutive Games Scoring Touchdowns

86		1995-00

POINTS AFTER TOUCHDOWNS

Most (One-Point) PATs, Season

62		1983
56		1991
50		2012

Fewest (One-Point) PATs, Season

8		1934
12		1938
13		1933

Most (One-Point) PATs, Game

9	vs. NYG	11/27/66
8	vs. ATL	11/1/91
8	vs. Yanks	10/31/48

Most (One-Point) PATs, Both Teams, Game

14	WAS 9 - NYG 5	11/27/66

Most Two-Point Conversions, Season

3		1994
2	Nine times	Last: 2018

Most Two-Point Conversions, Game

2	Four Times	Last: 12/9/18

Most Two-Point Conversions, Both Teams, Game

2	Multiple Times	Last: 12/9/18

FIELD GOALS

Seasons Leading League, Field Goals

8		Last: 1992

Most Consecutive Seasons Leading League, Field Goals

2		1976-77

Most Field Goals Attempted, Season

49		1971
47		1983
43		1991

RECORD BOOK
TEAM

Fewest Field Goals Attempted, Season

5		1940
7		1949
7		1948
7		1943

Most Field Goals Attempted, Game

7	vs. Oilers	10/10/71
6	Multiple Times	Last: 11/21/10

Most Field Goal Attempts, Both Teams, Game

11	WAS 6 - NYG 5	11/14/76
11	WAS 6 - CHI 5	11/14/71
10	WAS 7 - HOU 3	10/10/71

Most Field Goals, Season

34		2016
33		1983
31		2011
31		1991

Fewest Field Goals, Season

0		1935
0		1932

Most Field Goals, Game

5	Multiple Times	Last: 9/25/16

Most Field Goals, Both Teams, Game

9	WAS 3 - DAL 6	9/26/11
8	WAS 3 - BUF 5	12/2/07
8	WAS 5 - CHI 3	11/14/71

Most Consecutive Games, Scoring Field Goals

28		1988-90

SAFETIES

Most Safeties, Season

3	WAS 3 - BUF 5	1989
2	Multiple Times	2007

Most Safeties, Game

1	Multiple Times	Last: 10/25/20

Most Safeties Allowed, Game

2	vs. NYG	11/05/61

FIRST DOWNS

Seasons Leading League, First Downs

1		1999

Most First Downs, Season

353		1983
345		1984
341		2012

Fewest First Downs, Season

95		1935
112		1943
133		1944

Most First Downs, Game

39	vs. DET	11/4/90
35	vs. CHI	11/26/89
34	vs. DET	11/15/20
33	vs. GB	10/17/83

Fewest First Downs, Game

4	vs. Browns	11/7/54

Most First Downs, Both Teams, Game

65	WAS 30 - CIN 35	10/30/16
57	WAS 25 - ARI 32	11/10/96
56	WAS 31 - ARI 25	11/22/98
56	WAS 33 - GB 23	10/17/83

Fewest First Downs, Both Teams, Game

10	WAS 6 - NYG 4	12/11/60

Most First Downs, Rushing, Season

165		1983
154		1984
147		1985

Fewest First Downs, Rushing, Season

55		1961
55		1943
59		1962
59		1944

RECORD BOOK
TEAM

Most First Downs, Rushing, Game

17	vs. DAL	12/30/12
15	vs. CIN	9/23/12
15	vs. HOU	12/22/02
15	vs. IND	10/27/96

Fewest First Downs, Rushing, Game

0	Multiple Times	Last: 9/8/19

Most First Downs, Rushing, Both Teams, Game

36	WAS 11 - PHI 25	12/2/51
31	WAS 13- DET 18	9/30/51

Fewest First Downs, Rushing, Both Teams, Game (since 1991)

4	Three Times	9/10/17

Most First Downs, Passing, Season

226		2016
217		1989
204		2015

Fewest First Downs, Passing, Season

49		1943
62		1951
64		1941

Most First Downs, Passing, Game

25	vs. Lions	11/4/90
24	vs. Bengals	10/30/16
23	vs. Titans	11/21/10

Fewest First Downs, Passing, Game

2	vs. Cardinals	9/19/71

Most First Downs, Passing, Both Teams, Game

41	WAS 24 - CIN 17	10/30/16
40	WAS 17 - HOU 23	9/19/10
39	WAS 21 - DET 18	9/22/13

Fewest First Downs, Passing, Both Teams, Game (since 1991)

8	WAS 3 - DAL 5	12/14/03
9	WAS 7 - PHI 2	11/25/01
10	Three Times	Last: 10/17/04

Most First Downs, Penalty, Season

44		2014
34		1999
31		2002

Fewest First Downs, Penalty, Season

4	WAS 3 - DAL 5	1944
6	WAS 7 - PHI 2	1945
7	Three Times	1964

Most First Downs, Penalty, Game

7	at ARI	9/9/18
7	vs. TB	10/25/15
6	Multiple Times	Last: 12/20/14

Fewest First Downs, Penalty, Game

0	Multiple Times	Last: 12/13/20

Most First Downs, Penalty, Both Teams, Game

12	WAS 4 - CIN 8	10/30/16
12	WAS 4 - DAL 8	12/26/93
10	WAS 6 - GB 4	Last: 10/20/02

Fewest First Downs, Penalty, Both Teams, Game

0	Multiple Times	Last: 9/8/19

NET YARDS GAINED RUSHING AND PASSING

Seasons Leading League, Net Yards Gained

1		1945

Most Yards Gained, Season

6,454		2016
6,253		1989
6,139		1983

RECORD BOOK
TEAM

Fewest Yards Gained, Season

1,432		1932
2,127		1934
2,032		1935

Most Yards Gained, Game

676	at DET	11/4/90
625	vs. Yanks	10/31/48
602	vs. DEN	1/31/88

Fewest Yards Gained, Game

64	at CLE	11/4/90
82	vs. NYG	10/31/48
85	vs. PIT	12/16/56

Most Yards Gained, Both Teams, Game

1,045	WAS 504 - DAL 541	9/12/99
1,031	WAS 416 - ARI 615	11/10/96
1,027	WAS 676 - DET 351	11/4/90

Fewest Yards Gained, Both Teams, Game

154	WAS 103 - NYG 51	12/11/60

Most Consecutive Games, 400 or More Yards Gained [Since 1940]

3		2016
3		2015
3		2013
3		1983
3		1981-82
3		1949

Most Consecutive Games, 300 or More Yards Gained [1950]

19		2015-16

RUSHING - ATTEMPTS

Seasons Leading League, Rushing Attempts

4		1951, 58, 83, 91

Most Rushing Attempts, Season

629		1983
609		1979
588		1984

Fewest Rushing Attempts, Season

304		1932
315		1982
320		1943

Most Rushing Attempts, Game

65	vs. Rams	11/25/51
64	at Steelers	11/18/51

Most Rushing Attempts, Both Teams, Game

99	WAS 62 - GB 37	10/24/48

Fewest Rushing Attempts, Both Teams, Game

36	WAS 21 - DET 15	12/5/99

RUSHING - YARDS GAINED

Seasons Leading League, Yards Gained, Rushing

2		1933, 2012

Most Yards Gained Rushing, Season

2,709		2012
2,625		1983
2,523		1985

Fewest Yards Gained Rushing, Season

904		1944
1,037		1965
1,069		1943

Most Yards Rushing, Both Teams, Game

558	WAS 420 - NYG 138	10/8/33
531	WAS 255 - CLE 276	11/15/59

Fewest Yards Gained Rushing, Both Teams, Game [since 1950]

64	WAS 48 - CHI 16	10/25/64
65	WAS 77 - PHI -12	10/29/61
76	WAS 18 - HOU 58	9/19/10

RUSHING - AVERAGE GAINED

Highest Average Gain, Rushing, Season

5.2		2012
4.8		2013
4.8		1933

RECORD BOOK
TEAM

Lowest Average Gain, Rushing, Season

2.6		1944
2.7		1941
2.8		1935

RUSHING - TOUCHDOWNS

Seasons Leading League, Touchdowns, Rushing

4		1983, 91, 96, 99

Most Touchdowns, Rushing, Season

30		1983
27		1996
23		1999
23		1986

Fewest Touchdowns, Rushing, Season

4		1977
4		1932
5	Four Times	Last: 1994

Most Touchdowns, Rushing, Game

5	vs. Steelers	10/15/39
5	vs. Browns	10/13/91

Most Touchdowns, Rushing, Both Teams, Game

7	WAS 2 - BUF 5	11/3/96
7	WAS 4 - NYG 3	11/27/66

PASSING - ATTEMPTS

Seasons Leading League, Passing Attempts

6		1937-38, 43-44, 47, 67

Consecutive Seasons Leading League, Passing Attempts

2		1937-38, 43-44

Most Passes Attempted, Season

611		2013
607		2016
605		2010

Fewest Passes Attempted, Season

92		1932
106		1933
138		1934

Most Passes Attempted, Game

63	vs. Lions [43 comp.]	11/4/90
63	vs. Raiders [32]	10/29/89
60	vs. Giants [28]	11/23/97

Fewest Passes Attempted, Game

7	Three Times	Last: NYG 12/11/60
10	vs. Cowboys	10/3/71

Most Pass Attempts, Both Teams, Game

100	WAS 40 - SF 60	11/17/86
98	WAS 56 - CIN 42	10/30/16
95	WAS 49 - GB 46	10/10/10
95	WAS 36 - ARI 59	11/10/96

Most Consecutive Passes Attempted, No Interceptions [reg. season]

379		2007-08

PASSING - COMPLETIONS

Seasons Leading League, Passing Completions

9		1937, 41, 43-45, 47-49, 67

Consecutive Seasons Leading League, Passing Completions

3		1943-45, 47-49

Most Passes Completed, Season

407		2016
389		2020
386		2015

Fewest Passes Completed, Season

33		1933
44		1934

Most Passes Completed, Game

43	at Lions	11/4/90
41	at Cowboys	11/24/16
38	at Bengals	10/30/16

RECORD BOOK
TEAM

Fewest Passes Completed, Game

0	vs. Giants	12/11/60

Most Passes Completed, Both Teams, Game

68	WAS 31 - PHI 37	12/26/15
66	WAS 28 - HOU 38	9/19/10
65	WAS 38 - CIN 27	10/30/16
65	WAS 30 - NO 35	12/6/09

Fewest Passes Completed, Both Teams, Game [since 1950]

6	WAS 0 - NYG 6	12/11/60
8	WAS 5 - PIT 3	11/18/51
11	WAS 3 - PIT 8	10/18/59

PASSING - YARDS GAINED

Seasons Leading League, Passing Yardage

8		1938, 40, 44, 47-48, 67, 74, 89

Most Consecutive Seasons Leading League, Passing Yardage

2		1947-48

Most Net Yards Gained, Passing, Season

4,758		2016
4,349		1989
4,136		1988

Fewest Net Yards Gained, Passing, Season

216		1932
459		1934
514		1933

Most Net Yards Gained, Passing, Game

501	vs. Yanks	10/31/48
482	at Lions	11/4/90
454	at 49ers	12/26/99

Fewest Yards Gained, Passing Game

-32	at Steelers	11/27/55
-28	vs. Steelers	12/7/58
-13	vs. Steelers	10/18/59

Most Yards Gained, Passing, Both Teams, Game

871	WAS 403 - HOU 468	9/19/10
849	WAS 378 - MIN 471	11/2/86
821	WAS 316 - NYG 505	10/28/62

Fewest Yards Gained, Passing, Both Teams, Game [since 1950]

52	WAS 0 - NYG 52	12/11/60
95	WAS 50 - PIT 45	11/18/51
100	WAS 23 - PIT 77	10/18/59

PASSING - TIMES SACKED

Seasons Leading League, Fewest Times Sacked [since 1982]

1		1991

Most Times Sacked, Season

61		1998
58		2014
52		1985
52		1977

Fewest Times Sacked, Season

9		1991
11		1972
17		1971

Most Times Sacked, Game

10	at Bills	10/30/11
9	vs. Cardinals	11/19/78
9	vs. Cardinals	10/4/64

Most Times Sacked, Both Teams, Game

13	WAS 10 - JAX 3	9/14/14
13	WAS 4 - STL 9	12/21/80
13	WAS 8 - DAL 5	12/9/84

PASSING - COMPLETION PERCENTAGE

Seasons Leading League, Completion Percentage

11		1937, 39-40, 42-25, 47-48, 69-70, 2015

Consecutive Seasons Leading League, Completion Percentage

4		1942-45

RECORD BOOK
TEAM

Highest Completion Percentage, Season

69.5	555 att./386 comp.	2015
67.1	607 att./407 comp.	2016
66.5	547 att./364 comp.	2014

Lowest Completion Percentage, Season

18.5	92 att./17 comp.	1932
25.4	138 att./35 comp.	1934
27.4	175 att./48 comp.	1935

PASSING - TOUCHDOWNS

Most Touchdowns, Passing, Season

33		1988
31		1967
30		2015
30		1991

Fewest Touchdowns, Passing, Season

1		1933
1		1932

Most Touchdowns, Passing, Game

6	vs. Falcons	11/10/91
6	vs. Cardinals	11/23/47
6	at Brooklyn	10/31/43

Most Touchdown Passes, Both Teams, Game

11	WAS 4 - NYG 7	10/28/62
9	WAS 5 - CHI 4	11/9/58
9	WAS 3 - LAR 6	12/11/49

PASSING - HAD INTERCEPTED

Most Passes Had Intercepted, Season

35		1935
34		1963
32		1954

Fewest Passes Had Intercepted, Season

6		2008
8		2012
9		1982

Most Passes Had Intercepted, Game

8	vs. Bears	12/8/40
7	vs. Eagles	12/21/75
7	at Giants	12/8/63
7	vs. Steelers	12/3/50

Most Passes Had Intercepted, Both Teams, Game

11	WAS 7 - NYG 4	12/8/63
11	WAS 6 - PIT 5	12/1/35
11	PHI 7 - WAS 4	11/3/35

PUNTING

Seasons Leading League [Average Distance]

8		Last: 2019

Most Consecutive Seasons Leading League [Average Distance]

4		1940-43

Most Punts, Season

113		1934
112		1935
103		2004
103		1978

Fewest Punts, Season [since 1940]

33		1945
45		1946
48		1958

Most Punts, Game

14	vs. Eagles	11/5/39
13	vs. Giants	11/28/97
12	vs. Eagles	10/4/42

Fewest Punts, Game

0	Many Times	Last: vs. ARI 11/05/00

Most Punts, Both Teams, Game

28	WAS 14 - PHI 14	11/5/39

Fewest Punts, Both Teams, Game

2	WAS 1 - NO 1	11/18/90
2	WAS 1 - GB 1	10/17/83
2	WAS 1 - PHI 1	9/17/67

RECORD BOOK
TEAM

PUNTING AVERAGE DISTANCE

Highest Average Distance, Punting, Season [since 1939]

49.6		2019
48.0		2020
46.9		2014

Lowest Average Distance, Punting, Season [since 1939]

34.5		1962
37.3		1982
37.5		1990

PUNT RETURNS

Seasons Leading League [Average Return]

5		1957, 63, 76, 94-95

Most Consecutive Seasons Leading League [Average Return]

2		1994-95

Most Punts Returns, Season

61		1975
57		1977
56		1987

Fewest Punt Returns, Season

15		1960
17		2018
22		2003
22		2019

Most Punt Returns, Game

11	at Buccaneers	10/9/77
10	at Saints	12/26/82

Most Punt Returns, Both Teams, Game

16	WAS 11 - TB 5	10/9/77
15	WAS 10 - NO 5	12/26/82

PUNT RETURNS - FAIR CATCHES

Fewest Fair Catches, Season

2		1984
2		1982
4		1981
4		1968

Most Fair Catches, Season

28		2005
27		2014
26		2020

Most Fair Catches, Game

5	at San Francisco	12/13/20
5	at Cardinals	10/12/14
5	vs. Steelers	11/3/08
5	vs. Cardinals	9/14/97

PUNT RETURNS - YARDS GAINED

Most Yards, Punt Returns, Season

688		1976
675		1941
615		1987

Fewest Yards, Punt Returns, Season

45		1970
65		1960
104		2019

Most Yards, Punt Returns, Game

155	vs. Rams	9/21/63
146	vs. Steelers	11/21/65
142	vs. Giants	10/11/87

Fewest Yards, Punt Returns, Game

-28*	at Cowboys	12/11/66
-10	at Bills	11/3/96
-9	at Eagles	11/10/68

Most Yards, Punt Returns, Both Teams, Game

177	WAS 0 - KC 177	12/8/13
177	WAS 55 - GB 122	9/24/50

Fewest Yards, Punt Returns, Both Teams, Game [since 1941]

-9	WAS [-9] - PHI [0]	11/15/10
-8	WAS [-2] - PHI [-6]	10/5/80
-8	WAS [-8] - NYG [0]	10/13/46

PUNT RETURNS - AVERAGE YARDS

Highest Average, Punt Returns, Season [since 1941]

15.0		1941
14.1		1994
13.3		1991

Lowest Average, Punt Returns, Season [since 1941]

1.7		1970
4.0		1959
4.3		1960

PUNT RETURNS - TOUCHDOWNS

Most Touchdowns, Punt Returns, Season

3		1941

Most Touchdowns, Punt Returns, Game

1	Multiple Times	Last: at BAL 10/9/16

Most Touchdowns, Punt Returns, Both Teams, Game

2*	WAS 1 - PHI 1	11/9/52

KICKOFF RETURNS

Seasons Leading League [Average Return]

8*		1942, 47, 62-63, 73-74, 81, 95

Most Consecutive Seasons Leading League [Average Return]

2		1962-62, 73-74

Most Kickoff Returns, Season

78		2003
74		1988
73		2010
73		2006

Fewest Kickoff Returns, Season

23		1942
26		1943
27		2016

Most Kickoff Returns, Game

9	Three Times	Last: at GB 10/17/83
6	16 times	Last: vs. KC 12/8/13

Most Kickoff Returns, Both Teams, Game

19	WAS 7 - NYG 12	11/27/66
17	WAS 9 - GB 8	10/17/83

KICKOFF RETURNS - YARDS GAINED

Most Yards, Kickoff Returns, Season

1,720		1962
1,718		1963
1,685		1994

Fewest Yards, Kickoff Returns, Season [since 1941]

570		2016
570		2018
580		1941

Most Yards, Kickoff Returns, Game

239	vs. Giants	11/25/62
236	vs. Browns	10/15/63
236	vs. Eagles	9/28/47

Most Yards, Kickoff Returns, Both Teams, Game

453	WAS 236 - PHI 217	9/28/47
401	WAS 193 - GB 208	10/17/83

KICK RETURNS - AVERAGE YARDS

Highest Average, Kickoff Returns, Season [since 1941]

28.2	61 returns/1720 yds.	1962
27.8	23 returns/640 yds.	1942
26.8	64 returns/1718 yds.	1963

Lowest Average, Kickoff Returns, Season [since 1941]

18.0	62 returns/1113 yds	1990
18.3	23 returns/640 yds.	1988
18.4	37 returns/682 yds.	1944

KICK RETURNS - TOUCHDOWNS

Most Touchdowns, Kickoff Returns, Season

2	Four TImes	Last: 2015

Most Touchdowns, Kickoff Returns, Game

1	Multiple Times	Last: vs. DET 11/24/19

Most Touchdowns, Kickoff Returns, Both Teams, Game

2	WAS 1 - PHI 1	9/28/47
2	WAS 1 - PHI 1	11/1/42

FUMBLES

Fewest Fumbles, Season

13		1983
14		1990
15		1982

Most Fumbles, Season

36		1976
35		2007
35		1980

Most Fumbles, Game

8	at Raiders	10/29/89
8	vs. Pirates	11/14/37
7	vs. Chargers	9/9/01

Most Fumbles, Both Teams, Game

13	WAS 4 - ARI 9	10/25/76
13	WAS 6 - NYG 7	11/5/50
13	WAS 8 - PIT 5	11/14/37

FUMBLES LOST

Most Fumbles Lost, Season

23		1976
21		1988

Fewest Fumbles Lost, Season

4		2018
6		2012
6		1990

Most Fumbles Lost, Game

5	at Falcons	12/15/13
5	at Oilers	10/30/88

FUMBLES RECOVERED

Most Fumbles Recovered, Season, Own and Opponents'

40	[own 18, opponents 22]	1984
35	[own 13, opponents 22]	1976

Fewest Fumbles Recovered, Season, Own and Opponents'

12	[6 own, 6 opp]	1994

Most Fumbles Recovered, Game, Own and Opponents

10*	vs. STL [2 own, 8 opp]	10/25/76

Fewest Own Fumbles Recovered, Season

2		1958

Most Own Fumbles Recovered, Season

26		1940

Fewest Opponents' Fumbles Recovered, Season [since 1945]

5		2008

Most Opponents' Fumbles Recovered, Season

26		1983

RECORD BOOK
TEAM

FUMBLES - RECOVERED FOR TOUCHDOWN

Most Touchdowns, Fumbles Recovered, Season, Own and Opponents'

3	Five Times	Last: 2012

Most Touchdowns, Fumbles Recovered, Game, Own and Opponents

2	at Vikings	11/29/84
2	vs. Chargers	9/16/73

TURNOVERS

Most Turnovers, Season

46		1988
46		1975

Fewest Turnovers, Season

14		2012
16		1982
17		2006

Most Turnovers, Game

10	at Glants	12/8/63
10	vs. Giants	12/4/38
9	vs. Bears	12/8/40

Fewest Turnovers, Game

0	Multiple times	Last: PIT 12/7/20

Most Turnovers, Both Teams, Game

15	WAS 10 - NYG 5	12/8/63

Highest Turnover/Takeaway Ratio, Season

+43		1983
+22		1979
+22		1964

Lowest Turnover/Takeaway Ratio, Season

-24		1988
-22		1963
-19		1954

PENALTIES

Seasons Leading League, Fewest Penalties

4		1954, 57-58, 85

Most Consecutive Seasons Leading League, Fewest Penalties

2		1957-58

Seasons Leading League, Most Penalties

2		1945, 48

Fewest Penalties, Season

21		1935
40		1958

Most Penalties, Season

124		2003
122		1948
120		2014

Fewest Penalties, Game

0	Multiple Times	last vs. CAR 11/16/03

Most Penalties, Game

17	vs. Giants	9/21/03
17	vs. Steelers	10/10/48
16	vs. Giants	10/3/48
16	vs. Eagles	11/2/47
16	vs. Yanks	11/11/45

Fewest Penalties, Both Teams, Game

0	WAS 0 - BKN 0	9/27/36
2	WAS 0 - MIN 2	12/22/73

Most Penalties, Both Teams, Game

32	WAS 17 - NYG 15	9/21/03

YARDS PENALIZED

Seasons Leading League, Fewest Yards Penalized

10		1935, 53-54, 56-58, 70, 85, 95, 97

Most Consecutive Seasons Leading League, Fewest Yards Penalized

3		1956-58

Fewest Yards Penalized, Season

166		1935
275		1936
321		1957

Most Yards Penalized, Season

1,130		2014
1,110		1948
1,047		2004

Fewest Yards Penalized, Game

0	Multiple times	Last: vs. CAR 11/16/03

Most Yards Penalized, Game

178	vs. Giants	9/26/71
160	vs. Steelers	10/10/48
147	vs. Falcons	11/5/18

Most Yards Penalized, Both Teams, Game

226	WAS 142 - ARI 124	11/8/53

DEFENSIVE RECORDS

SCORING

Most Seasons Leading League, Fewest Points Allowed

2		1943, 82

Fewest Points Allowed, Season

79		1932
94		1939
94		1934

Fewest Points Allowed, Game

0	Multiple times	Last: vs. PHI 9/30/91

Most Points Allowed, Season

478		2013
438		2014
435		2019

Most Points Allowed, Game

73	vs. Bears	12/8/40
62	vs. Browns	11/7/54
59	vs. Eagles	11/15/10

Most Points Allowed, One Half

45	vs. Eagles [1st]	11/15/10
45	vs. Bears [2nd]	12/8/40
42	vs. Bears [2nd]	10/26/47

Most Points Allowed, One quarter

31	vs. Broncos [4th]	10/27/13
31	vs. Bears [2nd]	9/29/85
28	vs. Eagles [1st]	11/15/10
28	vs. Chiefs [2nd]	9/30/01
28	vs. Cardinals [2nd]	10/22/50

Fewest Touchdowns Allowed, Season

10		1934
11		1932
11		1942

Fewest Touchdowns Allowed, Game

0	Multiple times	Last: vs. DAL 10/25/20

Most Touchdowns Allowed, Season

59		2013
57		1954
53		2014

POINTS AFTER TOUCHDOWNS

Fewest PATs Allowed, Season

12		1942
14		1982
16		1945

Most PATs Allowed, Season

59		2013
54		1954
50		2014

RECORD BOOK
TEAM

Most PATs Allowed, Game

8	Multiple times	Last: vs. PHI 11/15/10

FIELD GOALS

Fewest Field Goals Allowed, Season

1		1945
2		1943
3		1948
3		1946

Most Field Goals Allowed, Season

34		2017
34		2011

Most Field Goals Allowed, Game

6	vs. Cowboys	9/26/11
5	Six times	Last: vs. ARI 12/17/17

FIRST DOWNS

Fewest First Downs Allowed, Season

79		1935
82		1937

Most First Downs Allowed, Season

368		2016
358		1996

Most First Downs Allowed, Game

35	at Bengals [London]	10/30/16
34	at Patriots	10/28/07

Fewest First Downs Allowed, Rushing, Season

47		1982
52		1942

Most First Downs Allowed, Rushing, Season

149		1969
146		1996

Most First Downs Allowed, Rushing, Game

25	vs. Eagles	12/2/51
21	at Bills	11/3/96

Fewest First Downs Allowed, Passing, Season

34		1943
39		1945

Most First Downs Allowed, Passing, Season

225		2016
223		2012

Most First Downs Allowed, Passing, Game

24	at Saints	9/11/94
24	vs. Eagles	9/17/89

Fewest First Downs Allowed, Penalty, Season

3		1957

Most First Downs Allowed, Penalty, Season

36		1965
35		2014

Most First Downs Allowed, Penalty, Game

8	at Bengals [London]	10/30/16

NET YARDS GAINED RUSHING AND PASSING

Most Seasons Leading League, Fewest Yards Allowed

5		1935-37, 39, 46

Most Consecutive Seasons Leading League, Fewest Yards Allowed

3*		1935-37

Fewest Yards Allowed, Season

1,926		1935
1,941		1942

Fewest Yards Allowed, Game

51	vs. Giants [-1 rush/52 pass]	12/11/60
51	vs. Giants [1 rush/50 pass]	9/27/42

Most Yards Allowed, Season

6,228		2010
6,090		2015

RECORD BOOK
TEAM

Most Yards Allowed, Game

625	vs. Yanks [124 rush/501 pass]	1948
615	vs. Cardinals [108 rush/507 pass]	1996

RUSHING

Most Seasons Leading League, Fewest Yards Allowed

4		1935-36, 41, 83

Most Consecutive Seasons Leading League, Fewest Yards Allowed

2		1935-36

Fewest Yards Allowed, Rushing, Season

848		1942
946		1982

Fewest Yards Allowed, Rushing, Game

-29	vs. Rams	10/11/42
-12	vs. Eagles	10/29/61

Most Yards Allowed, Rushing, Season

2,526		1978
2,524		1980

Most Yards Allowed, Rushing, Game

382	vs. Bears	12/8/40
376	vs. Eagles	11/21/48

Fewest Rushing Attempts Allowed, Season

247		1982
329		1933

Most Rushing Attempts Allowed, Season

625		1978
585		1980

Most Rushing Attempts Allowed, Game

64	Three times	Last: vs. Eagles 12/2/51

Fewest Touchdowns Allowed, Rushing, Season

3		1937
3		1936

Most Touchdowns Allowed, Rushing, Season

26		1969
24	Twice	Last: 1998

Most Touchdowns Allowed, Rushing, Game

5	Four times	Last: at Bills 11/3/96

PASSING

Most Seasons Leading League, Fewest Yards Allowed

7		1939, 42, 45, 52-53, 80, 85

Most Consecutive Seasons Leading League, Fewest Yards Allowed

2		1952-53

Fewest Yards Allowed, Passing, Season

682		1934
928		1935

Fewest Yards Allowed, Passing, Game

-12	vs. Cardinals	11/21/80
-3	vs. Giants	10/1/39

Most Yards Allowed Passing, Season

4,511		2012
4,187		2010

Most Yards Allowed, Passing, Game

507	vs. Cardinals	11/10/96
505	at Giants	10/28/62

Fewest Touchdowns Allowed, Passing, Season

4		1934
5		1942

Most Touchdowns Allowed, Passing, Season

37		1961
35	Twice	2014

Most Touchdowns Allowed, Passing, Game

7	at Giants	10/28/62
7	vs. Eagles	10/17/54

RECORD BOOK
TEAM

Fewest Pass Attempts Allowed, Season

159		1934
162		1933

Fewest Pass Attempts Allowed, Game

1	vs. Giants	9/27/42
8	at Cowboys	12/10/00

Most Pass Attempts Allowed, Season

636		2012
602		2007

Most Pass Attempts Allowed, Game

63	vs. Bears	10/31/99
62	at Cowboys	11/22/12

Fewest Pass Completions Allowed, Season

45		1934
62		1936

Fewest Pass Completions Allowed, Game

0	vs. Eagles	10/18/36
1	Twice	Last: vs. NYG 9/27/42

Most Pass Completions Allowed, Season

393		2012
387		2016

Most Pass Completions Allowed, Game

38	vs. Texans	9/19/10
37	Five times	Last: at PHI 12/26/15

SACKS

Most Sacks, Season

66		1984
55		1986

Fewest Sacks, Season

18		1969
19		2006

Most Sacks, Game

10	vs. Jaguars	9/14/14
10	at Buccaneers	10/9/77
9	at Cardinals	12/21/80

Most Opponents' Yards Lost Attempting to Pass, Season

529		1984
424		1987
424		1986

Most Opponents' Yards Lost Attempting to Pass, Game

99	at Buccaneers	10/9/77
91	vs. Browns	10/30/60

Fewest Opponents' Yards Lost Attempting to Pass, Season

95		2006
110		1956

Most Seasons Leading League, Interceptions

3		1964, 71, 83

Most Passes Intercepted By, Season

34		1983
34		1966
33		1980

Most Passes Intercepted By, Game

7	vs. Eagles	11/3/35
6	at Chargers	10/31/83

Fewest Passes Intercepted By, Season

6		2006
7		2014
11	Three Times	Last: 2015

Most Consecutive Games, One or More Passes Intercepted By

36		1962-65

Most Yards Returning Interceptions, Season

598		1973
535		1965

Most Yards Returning Interceptions, Game

173	vs. Cardinals	11/29/92
147	at 49ers	12/18/04

RECORD BOOK
TEAM

Fewest Yards, Returning Interceptions, Season

25		2006
38		2014

Most Yards Returning Interceptions, Both Teams, Game

206	WAS 23 - STL 183	11/8/42

Most Touchdowns, Returning Interceptions, Season

5		1971
4		2013
4		1984
4		1973

Most Touchdowns, Returning Interceptions, Game

2	vs. Steelers	12/19/65
2	vs. Cowboys	11/22/64
2	vs. Yanks	10/31/48

Most Touchdowns, Returning Interceptions, Both Teams, Game

3	WAS 0 - CHI 3	12/8/40

PUNT RETURNS

Fewest Opponents' Punt Returns, Season

7*		1962
14		1973

Most Opponents' Punt Returns, Season

65		2004
52		1980

Fewest Yards Allowed, Punt Returns, Season

34		1962
39		1972

Most Yards Allowed, Punt Returns, Season

727		2004
655		2013

Lowest Avg., Allowed, Punt Returns, Season

1.9		1959
2.1		1972

Highest Avg., Allowed, Punt Returns, Season

16.8		2013
14.4		1946

Most Touchdowns Allowed, Punt Returns, Season

3		2013
3		1952
2	Eight times	Last: 2008

KICKOFF RETURNS

Fewest Opponents' Kickoff Returns, Season [since 1940]

13		2018
17		2019
24		2017

Most Opponents' Kickoff Returns, Season [since 1940]

91		1983
77		1999

Fewest Yards Allowed, Kickoff Returns, Season [since 1940]

295		2018
439		2019
448		2017

Most Yards Allowed, Kickoff Returns, Season [since 1940]

1,772		1999
1,772		1983

Lowest Average Allowed, Kickoff Returns, Season [since 1940]

16.3		1976
16.8		1979

Highest Average Allowed, Kickoff Returns, Season

28.2		1953
27.7		1998

Most Touchdowns Allowed, Kickoff Returns, Season

2	Three times	Last: 1998

FUMBLES

Most Opponents' Fumbles, Season

46		1983
42		1964

Fewest Opponents' Fumbles, Season

9		1940
9		1938

RECORD BOOK
TEAM/INDIVIDUAL

Most Opponents' Fumbles, Game

9	vs. Cardinals	10/25/76

Most Opponents' Fumbles Recovered, Season

27		1983

Most Opponents' Fumbles Recovered, Game

8	vs. Cardinals	10/25/76

Fewest Opponents' Fumbles Recovered, Season

5		2008
6	Four times	Last: 2009

Most Touchdown Returns, Fumbles Recovered, Game

2	Twice	Last: at MIN 11/29/84

TURNOVERS

Fewest Opponents' Turnovers, Season

12		2006
18		2008

Most Opponents' Turnovers, Season

61		1983
55		1964

Most Opponents' Turnovers, Game

10	vs. Cardinals [9 ints/1 fum]	10/25/76
8	at Chargers [6 ints/2 fum]	10/31/83

*Asterisks indicate NFL records

SERVICE

Most Seasons

20	Darrell Green	1983-2002
16	Monte Coleman	1979-94
16	Sammy Baugh	1937-52

Most Games Played, Career

295	Darrell Green	1983-2002
215	Monte Coleman	1979-94
205	Art Monk	1980-93

Most Consecutive Games Played, Career

196	Len Hauss	1964-77
170	Mark Moseley	1974-86
163	Joe Theismann	1974-85

Most Consecutive Games Started, Career

192	Len Hauss	1964-77

SCORING

Most Seasons Leading League, Scoring

1	Chip Lohmiller	1991
1	Mark Moseley	1983
1	Sam Baker	1957
1	Andy Farkas	1939

Most Seasons Leading Team [all consecutive]

12	Mark Moseley	1974-85
7	Chip Lohmiller	1988-94
5	Curt Knight	1969-73

POINTS

Most Points, Career

1,206	Mark Moseley	1974-86
787	Chip Lohmiller	1988-94
622	Dustin Hopkins	2014-20

Most Points, Season

161	Mark Moseley	1983
149	Chip Lohmiller	1991
144	John Riggins	1983

RECORD BOOK
INDIVIDUAL

Most Points, No Touchdowns, Season

161	Mark Moseley	1983
149	Chip Lohmiller	1991
138	Dustin Hopkins	2016

Most Seasons, 100 or More Points

4	Dustin Hopkins	2015-16,18,20
4	Chip Lohmiller	1989-92
3	Mark Moseley	1979, 1983-84
2	Graham Gano	2010-11
2	Shaun Suisham	2007-08
2	Brett Conway	1999, 2001
2	Curt Knight	1971, 1973

Most Points, Rookie Season

118	Scott Blanton	1996
105	Charlie Gogolak	1966
97	Chip Lohmiller	1988

Most Points, Game

24	Larry Brown vs. PHI [4 TDs]	12/16/73
24	Dick James vs. DAL [4 TDs]	12/17/61
20	Andy Farkas vs. LAR [3 TDs, 2 PATs]	9/25/38

Most Consecutive Games Scoring

92	Chip Lohmiller	1988-93
91	Mark Moseley	1980-86
70	Mark Moseley	1974-78

TOUCHDOWNS

Most Seasons Leading League, Touchdowns

1	Stephen Davis	1999
1	Terry Allen	1996
1	George Rogers	1986
1	John Riggins	1983
1	Larry Brown	1973
1	Richard Todd	1940
1	Cliff Battles	1937

Most Seasons Leading Team

5	Clinton Portis	2004-08
5	John Riggins	1979, 1981, 83-95
5	Hugh Taylor	1949-50, 52-54
4	Stephen Davis	1999-2002
4	Gary Clark	1986-87, 89-90
4	Larry Brown	1971-74
4	Charley Taylor	1964-67
4	Bobby Mitchell	1962-65
4	Andy Farkas	1938-39, 1942-43

Most Consecutive Seasons Leading Team

5	Clinton Portis	2004-08
4	Stephen Davis	1999-02
4	Larry Brown	1971-74
4	Charley Taylor	1964-67
4	Bobby Mitchell	1962-65

Most Touchdowns, Career

90	Charley Taylor	1964-77
85	John Riggins	1976-79, 1981-85
65	Art Monk	1980-93

Most Touchdowns, Season

24	John Riggins	1983
21	Terry Allen	1996
18	George Rogers	1986

Most Touchdowns, Rookie, Season

13	Alfred Morris	2012
11	Antonio Gibson	2020
10	Charley Taylor	1964
8	Skip Hicks	1998
8	Charlie Brown	1982

Most Touchdowns, Game

4	Larry Brown vs. PHI	12/16/73
4	Dick James vs. DAL	12/17/61
3	Multiple Times	Last: Antonio Gibson vs. DAL

Most Consecutive Games Scoring Touchdowns

13	George Rogers	1985-86
13	John Riggins	1982-83

RECORD BOOK
INDIVIDUAL

POINTS AFTER TOUCHDOWNS

Most Seasons Leading League, PATs

1	Chip Lohmiller	1991
1	Mark Moseley	1983
1	Riley Smith	1937

Most [Kicking] PATs Attempted, Career

442	Mark Moseley	1974-86
267	Chip Lohmiller	1988-94
176	Curt Knight	1969-73

Most [Kicking] PATs Attempted, Game

10	Charlie Gogolak vs. NYG	11/27/66

Most [One-Point] PATs, Career

417	Mark Moseley	1974-86
262	Chip Lohmiller	1988-94
172	Curt Knight	1969-73

Most [One-Point] PATs, Season

62	Mark Moseley	1983
56	Chip Lohmiller	1991
49	Brett Conway	1999

Most [One-Point] PATs, Game

9*	Charlie Gogolak vs. NYG	11/27/66
8	Chip Lohmiller vs. ATL	11/10/91
8	Dick Poillon vs. Yanks	10/31/48

Most Consecutive [Kicking] PATs

213	Chip Lohmiller	1988-94

Highest [Kicking] PAT Percentage, Career [min. 200 PATs]

98.1	Chip Lohmiller [262-267]	1988-94
94.6	Mark Moseley [417-441]	1974-86

Most [Kicking] PATs, No Misses, Season

56	Chip Lohmiller	1991
41	Chip Lohmiller	1990
41	Chip Lohmiller	1989

Most [Kicking] PATs, No Misses, Game

8	Chip Lohmiller vs. ATL	11/10/91
7	Nick Novak vs. 49ers	10/23/05
7	Mark Moseley vs. NYG	9/28/75

Most Two-Point Conversions, Career

3	Chris Cooley	2004-12
2	Jamison Crowder	2015
2	Darnerien McCants	2002-04
2	Stephen Davis	1996-2002
2	Josh Johnson	2018

Most Two-Point Conversion, Game

2	Josh Johnson vs. NYG	12/9/18

FIELD GOALS

Most Seasons Leading League

4	Mark Moseley	1976-77, 79, 82

Most Consecutive Seasons Leading League

2	Chip Lohmiller	1991-92
2	Mark Moseley	1976-77

Most Seasons Leading Team [all consecutive]

12	Mark Moseley	1974-85
7	Chip Lohmiller	1988-94
6	Dustin Hopkins	2015-20
5	Curt Knight	1969-73

Most Field Goals Attempted, Career

397	Mark Moseley	1974-86
245	Chip Lohmiller	1988-94
175	Curt Knight	1969-73

Most Field Goals Attempted, Season

49	Curt Knight	1971
47	Mark Moseley	1983
43	Chip Lohmiller	1991

RECORD BOOK
INDIVIDUAL

Most Field Goals Attempted, Game

7	Curt Knight vs. Oilers	10/10/71
6	Graham Gano at TEN	11/21/10
6	Brett Conway vs. NYG	11/21/99
6	Chip Lohmiller at PHI	12/22/91
6	Chip Lohmiller vs. PHI	10/21/90
6	Mark Moseley vs. NO	10/26/80
6	Curt Knight at CHI	11/14/71

Most Field Goals, Career

263	Mark Moseley	1974-86
175	Chip Lohmiller	1988-94
151	Dustin Hopkins	2015-20

Most Field Goals, Season

34	Dustin Hopkins	2016
33	Mark Moseley	1983
31	Graham Gano	2011
31	Chip Lohmiller	1991

Most Field Goals, Rookie, Season

26	Scott Blanton	1996
22	Charlie Gogolak	1966
19	Chip Lohmiller	1988

Most Field Goals, Game

5	Dustin Hopkins at NYG	9/25/16
5	Shaun Suisham at NYJ	11/4/07
5	Chip Lohmiller at MIN	10/25/92
5	Chip Lohmiller at PHI	12/22/91
5	Chip Lohmiller vs. BUF	12/30/90
5	Mark Moseley vs. NO	10/26/80
5	Curt Knight vs. IND	11/18/73
5	Curt Knight at CHI	11/14/71
5	Curt Knight vs. Oilers	10/10/71

Most Field Goals, One Quarter

4*	Curt Knight vs. NYG [2nd]	11/15/70

Most Consecutive Games Scoring Field Goals

28	Chip Lohmiller	1988-90
16	Mark Moseley	1976-77

Most Consecutive Field Goals

23	Mark Moseley	1981-82
18	Kai Forbath	2013-14
17	Kai Forbath	2012

Most Consecutive Field Goals Made to Start a Career

17*	Kai Forbath	2012

Longest Field Goal

59	Graham Gano vs. 49ers	11/6/11
57	Steve Cox vs. SEA	9/28/86
56	Chip Lohmiller at IND	12/22/90
56	Dustin Hopkins vs. CAR	10/14/18

Highest Field Goal Percentage, Career [min. 100 FGA]

83.9	Dustin Hopkins [151/180]	2015-20
80.2	Shaun Suisham [81/101]	2006-09
71.4	Chip Lohmiller [175/245]	1988-94

Highest Field Goal Percentage, Season [min. 20 FGA]

95.2	Mark Moseley [20/21]	1982
89.7	Dustin Hopkins [26/29]	2008
89.3	Dustin Hopkins [25/28]	2015

Most Field Goals, No Misses, Game

5	Dustin Hopkins at NYG	9/25/16
5	Shaun Suisham at NYJ	11/4/07
5	Chip Lohmiller at MIN	10/25/92
5	Chip Lohmiller vs. BUF	12/30/90

Most Field Goals, 50 or More Yards, Career

13	Dustin Hopkins	2015-20
12	Mark Moseley	1974-85
9	Chip Lohmiller	1988-94
5	Brett Conway	1998-2002

Most Field Goals, 50 or More Yards, Season

5	Dustin Hopkins	2018
4	Graham Gano	2011
4	John Hall	2003
4	Mark Moseley	1977
3	Dustin Hopkins	2016
3	Brett Conway	1999
3	Chip Lohmiller	1990

Most Field Goals, 50 or More Yards, Game

2	Four times	Last: Brett Conway vs. CHI 10/31/99

SAFETIES

Most Safeties, Career

2	Willie Wilkin	1938-43

Most Safeties, Season

2	Willie Wilkin	1942

Most Safeties, Game

1	Multiple Players	Last: Jonathan Allen vs. DAL 10/25/20

RUSHING - ATTEMPTS

Most Seasons Leading Team, Attempts

6	Larry Brown	1969-74
5	Clinton Portis	2004-05, 2007-09
5	John Riggins	1978-79, 1982-84

Most Consecutive Seasons Leading Team, Attempts

6	Larry Brown	1969-74
4	Alfred Morris	2012-15
4	Stephen Davis	1999-2002
4	Dan Bosseler	1957-60

Most Attempts, Career

1,988	John Riggins	1976-79, 1981-85
1,667	Clinton Portis	2004-10
1,530	Larry Brown	1969-76

Most Attempts, Season

375	John Riggins	1983
356	Stephen Davis	2001
352	Clinton Portis	2005

Most Attempts, Rookie, Season

335	Alfred Morris	2012
235	Mike Thomas	1975
233	Reggie Brooks	1993

Most Attempts, Game

45*	Jamie Morris at CIN	12/17/88
39	Earnest Byner at NE	12/15/90

RUSHING - YARDS GAINED

Most Seasons Leading League, Yards Gained, Rushing

1	Larry Brown	1970
1	Cliff Battles	1937
1	Jim Musick	1933
1	Cliff Battles	1932

Most Yards Gained, Rushing, Career

7,472	John Riggins	1976-79, 1981-85
6,824	Clinton Portis	2004-10
5,875	Larry Brown	1969-76

Most Seasons, 1,000 or More Yards Rushing

4	Clinton Portis	2004-05, 2007-08
4	John Riggins	1978-79, 1983-84
3	Alfred Morris	2012-14
3	Stephen Davis	1999-2001

RECORD BOOK
INDIVIDUAL

Most Consecutive Seasons, 1,000 or More Yards Rushing

3	Alfred Morris	2012-14
3	Stephen Davis	1999-2001
2	Clinton Portis	2007-08
2	Clinton Portis	2004-05
2	Terry Allen	1995-96
2	Earnest Byner	1990-91
2	George Rogers	1985-86
2	John Riggins	1983-84
2	John Riggins	1978-79

Most Yards Gained, Rushing, Season

1,613	Alfred Morris	2012
1,516	Clinton Portis	2005
1,487	Clinton Portis	2008

Most Yards Gained, Rushing, Rookie, Season

1,613	Alfred Morris	2012
1,063	Reggie Brooks	1993
919	Mike Thomas	1975

Most Yards Gained, Rushing, Game

221	Gerald Riggs vs. PHI	9/17/89
215	Cliff Battles vs. NYG	10/8/33
206	George Rogers vs. ARI	12/21/85

Most Games, 200 or More Yards Rushing, Career [Regular Season]

1	Alfred Morris	2012-15
1	Gerald Riggs	1989-91
1	George Rogers	1985-87
1	Cliff Battles	1932-37

Most Games, 200 or More Yards Rushing, Season

1	Alfred Morris	2012
1	Gerald Riggs	1989
1	George Rogers	1985
1	Cliff Battles	1933

Most Games, 100 or More Yards Rushing, Career [Regular Season]

26	Clinton Portis	2004-10
19	John Riggins	1976-79, 81-85
19	Larry Brown	1969-76
18	Stephen Davis	1996-2002

Most Games, 100 or More Yards Rushing, Season

9	Clinton Portis	2005
7	Alfred Morris	2012
7	Rob Goode	1951

Most Consecutive Games, 100 or More Yards Rushing

5	Clinton Portis	2008
5	Ladell Betts	2006
5	Clinton Portis	2005
5	Rob Goode	1951

Longest Run From Scrimmage

90t	Adrian Peterson at PHI	12/3/18
88t	Billy Wells vs. ARI	11/21/54
85t	Reggie Brooks vs. ARI	9/19/93

RUSHING - AVERAGE GAINED

Highest Average, Gain, Rushing, Career [min. 750 att.]

4.37	Alfred Morris [1,078-4,713]	2012-15
4.19	Stephen Davis [1,383-5,790]	1996-2002
4.18	Cliff Battles [839-3,511]	1932-37

Highest Average Gain, Rushing, Season [min. 100 att.]

6.79	Robert Griffin III [120-815]	2012
5.42	Frank Atkins [147-797]	1945
5.41	Don Bosseler [119-644]	1959

Highest Average, Rushing, Game [min. 10 att.]

12.9	Derrius Guice [10-129]	at CAR 12/1/19
11.9	Stephen Davis [12-143]	vs. CHI 10/31/99
10.6	Robert Griffin III [13-138]	vs. MIN 10/14/12

RECORD BOOK
INDIVIDUAL

RUSHING - TOUCHDOWNS

Most Seasons Leading League, Touchdowns, Rushing

1	Stephen Davis	1999
1	Terry Allen	1996
1	George Rogers	1986
1	John Riggins	1983
1	Rob Goode	1951
1	Andy Farkas	1938
1	Cliff Battles	1937

Most Seasons Leading Team, Touchdowns, Rushing

7	John Riggins	1978-79, 81-85
5	Clinton Portis	2004-08
4	Stephen Davis	1999-2002
4	Larry Brown	1970-73

Most Consecutive Seasons Leading Team, Touchdowns, Rushing

5	Clinton Portis	2004-08
5	John Riggins	1981-85
4	Stephen Davis	1999-2002
4	Larry Brown	1970-73

Most Touchdowns, Rushing, Career

79	John Riggins	1976-79, 81-85
46	Clinton Portis	2004-10
45	Stephen Davis	1996-2002
37	Terry Allen	1995-98

Most Touchdowns, Rushing, Season

24	John Riggins	1983
21	Terry Allen	1996
18	George Rogers	1986

Most Touchdowns, Rushing, Rookie, Season

13	Alfred Morris	2012
11	Antonio Gibson	2020
8	Skip Hicks	1998
7	Robert Griffin III	2012
7	Don Bosseler	1957

Most Touchdowns, Rushing, Game

3	Antonio Gibson vs. DAL	11/26/20
3	Rob Kelley vs. GB	11/20/16
3	Darrel Young vs. SD	11/3/13
3	Roy Helu, Jr. vs. CHI	10/20/13
3	Alfred Morris vs. DAL	12/30/12
3	Clinton Portis vs. SF	10/23/05
3	Stephen Davis vs. LAR	11/24/02
3	Stephen Davis at NYJ	9/26/99
3	Stephen Davis at NYG	9/19/99
3	Skip HIcks vs. PHI	11/15/98
3	Terry Allen vs. IND	10/27/98
3	Terry Allen vs. NYG	10/20/96
3	Gerald Riggs at CIN	9/22/91
3	Earnest Byner vs. MIA	12/2/90
3	John Riggins vs. DET	10/13/85
3	Otis Wonsley vs. DET	11/11/84
3	John Riggins vs. LAR	1/1/84
3	Reggie Evans vs. DET	10/23/83
3	John Riggins at ARI	10/9/83
3	Ray McDonald at NO	9/24/67
3	Dick James vs. DAL	12/17/61
3	Don Bosseler vs. PHI	12/8/57
3	Andy Farkas at CHI	12/19/43
3	Andy Farkas at Dodgers	11/12/39
3	Andy Farkas at Rams	9/25/38
3	Cliff Battles vs. NYG	10/17/37

Most Consecutive Games Rushing for Touchdowns

13	George Rogers	1985-86
13	John Riggins	1982-83
10	Terry Allen	1995-96

RECORD BOOK
INDIVIDUAL

PASSING - PASSER RATING

Most Seasons Leading League, Passer Rating

6*	Sammy Baugh	1937, 40, 43, 45, 47, 49
2	Sonny Jurgensen	1967, 69

Most Seasons Leading Team, Passer Rating

14	Sammy Baugh	1937-43, 1945-51
8	Joe Theismann	1978-85
8	Sonny Jurgensen	1964-70, 74

Most Consecutive Seasons Leading Team, Passer Rating

8	Joe Theismann	1978-85
7	Sonny Jurgensen	1964-70
7	Sammy Baugh	1945-51
7	Sammy Baugh	1937-43

Highest Passer Rating, Career [min. 1,500 att.]

93.7	Kirk Cousins	2012-17
83.9	Sonny Jurgensen	1964-74
82.3	Jason Campbell	2005-09

Highest Passer Rating, Season [min. 150 att.]

109,9	Sammy Baugh	1945
102.4	Robert Griffin III	2012
101.6	Kirk Cousins	2015

Highest Passer Rating, Rookie, Season [min. 150 att.]

102.4	Robert Griffin III	2012
76.5	Jason Campbell	2006
76.1	Dwayne Haskins Jr.	2019

PASSING- ATTEMPTS

Most Seasons Leading League, Attempts, Passing

4	Sammy Baugh	1937, 43, 47-48
3	Sonny Jurgensen	1966-67, 69

Most Consecutive Seasons Leading League, Attempts, Passing

2	Sonny Jurgensen	1966-67
2	Sammy Baugh	1947-48

Most Passes Attempted, Career

3,602	Joe Theismann	1974-85
3,155	Sonny Jurgensen	1964-74
2,995	Sammy Baugh	1937-52

Most Passes Attempted, Season

606	Kirk Cousins	2016
543	Kirk Cousins	2015
541	Jay Schroeder	1986

Most Passes Attempted, Rookie, Season

393	Robert Griffin III	2012
275	Norm Snead	1961
265	Heath Shuler	1994

Most Passes Attempted, Game

58	Jay Schroeder vs. 49ers	12/1/85
56	Kirk Cousins at CIN [London]	10/30/16
54	Jason Campbell at DAL	11/18/07
54	Trent Green vs. ARI	11/22/98
54	Mark Rypien at DAL	11/22/90

PASSING- COMPLETIONS

Most Seasons Leading League, Completions

5	Sammy Baugh	1937, 43, 45, 47-48

Most Consecutive Seasons Leading League, Completions

2	Sonny Jurgensen	1966-67
2	Sammy Baugh	1947-48

Most Seasons Leading Team, Completions

13	Sammy Baugh	1937-38, 40-43, 45-51
8	Joe Theismann	1978-85
7	Billy Kilmer	1971-77
7	Sonny Jurgensen	1964-70

Most Consecutive Seasons Leading Team, Completions

8	Joe Theismann	1978-85
7	Billy Kilmer	1971-77
7	Sonny Jurgensen	1964-70
7	Sammy Baugh	1945-51

RECORD BOOK
INDIVIDUAL

Most Passes Completed, Career

2,044	Joe Theismann	1974-85
1,831	Sonny Jurgensen	1964-74
1,693	Sammy Baugh	1945-51

Most Passes Completed, Season

406	Kirk Cousins	2016
379	Kirk Cousins	2015
347	Kirk Cousins	2017

Most Passes Completed, Rookie, Season

258	Robert Griffin III	2012
172	Norm Snead	1961
120	Heath Shuler	1994

Most Passes Completed, Game

41	Kirk Cousins at DAL	11/24/16
38	Kirk Cousins at CIN [London]	10/30/16
33	Alex Smith vs. IND	9/16/18
33	Kirk Cousins vs. TB	10/25/15
33	Jason Campbell at DAL	11/18/07

Most Consecutive Passes Completed, Game

22	Mark Brunell vs. HOU	9/24/06

PASSING- COMPLETIONS PCT.

Most Seasons Leading League

7	Sammy Baugh	1940, 42-43, 45, 47-49

Most Consecutive Seasons Leading League

3	Sammy Baugh	1947-49

Highest Completion Percentage, Career [min. 1,500 att.]

65.5	Kirk Cousins	2012-17
61.2	Jason Campbell	2005-09
58.2	Sonny Jurgensen	1964-74

Highest Completion Percentage, Season

70.3	Sammy Baugh [128-182]	1945
69.8	Kirk Cousins [379-543]	2015
68.7	Robert Griffin III [147-214]	2014

Highest Completion Percentage, Rookie, Season

65.7	Robert Griffin III	2012
58.6	Dwayne Haskins Jr.	2019
53.1	Jason Campbell	2007

Highest Completion Percentage, Game [min. 20 att.]

88.9	Mark Brunell vs. HOU [24-27[	9/24/08

PASSING- YARDS GAINED

Most Seasons Leading League, Yards Gained, Passing

4	Sammy Baugh	1937, 40, 47-48
3	Sonny Jurgensen	1966-67, 69

Most Consecutive Seasons Leading League, Yards Gained, Passing

2	Sonny Jurgensen	1966-67
2	Sammy Baugh	1947-48

Most Seasons Leading Team, Yards Gained, Passing

13	Sammy Baugh	1937-38, 40-43, 45-51
8	Joe Theismann	1978-85
7	Billy Kilmer	1971-77
7	Sonny Jurgensen	1964-70

Most Yards Gained, Passing, Career

25,206	Joe Theismann	1974-85
22,585	Sonny Jurgensen	1964-74
21,886	Sammy Baugh	1937-52

Most Seasons, 3,000 or More Yards Passing

3	Kirk Cousins	2015-17
3	Mark Rypien	1989, 91-92
3	Joe Theismann	1981, 83-84
3	Sonny Jurgensen	1966-67, 69

RECORD BOOK
INDIVIDUAL

Most Yards Gained, Passing, Season

4,917	Kirk Cousins	2016
4,166	Kirk Cousins	2015
4,109	Jay Schroeder	1986

Most Yards Gained, Passing, Game

471	Brad Johnson at SF	12/26/99
458	Kirk Cousins at CIN	10/30/16
449	Kirk Cousins at DAL	11/24/16

Most Games, 400 or More Passing Yards, Career

3	Kirk Cousins	2012-16
2	Mark Rypien	1988-93
2	Sonny Jurgensen	1964-74

Most Games, 400 or More Passing Yards, Season

2	Kirk Cousins	2016

Most Games, 300 or More Yards Passing, Career

23	Kirk Cousins	2012-17
15	Sonny Jurgensen	1964-74
14	Joe Theismann	1974-85

Most Games, 300 or More Yards Passing, Season

7	Kirk Cousins	2016
7	Kirk Cousins	2015
5	Kirk Cousins	2017
5	Mark Rypien	1989
5	Jay Schroeder	1986
5	Sonny Jurgensen	1967

Most Consecutive Games, 300 or More Yards Passing, Season

3	Kirk Cousins	2015
3	Robert Griffin III	2013

Longest Pass Completion [all TDs]

99*	Sonny Jurgensen [to Allen] at CHI	9/15/68
99*	George Izo [to Mitchell] vs. CLE	9/15/63
99*	Frank Filchock [to Farkas] vs. PIT	10/15/39

PASSING- AVERAGE GAIN

Most Seasons Leading League, Average Gain, Passing

3	Sammy Baugh	1937, 40, 48

Highest Average Gain, Career [1,500 att.]

7.73	Kirk Cousins	2012-17
7.31	Sammy Baugh	1937-52
7.22	Mark Rypien	1988-93

Highest Average Gain, Season [150 att.]

9.17	Sammy Baugh	1945
9.03	Eddie LeBaron	1957
8.47	Mark Rypien	1991

Highest Average Gain, Rookie, Season

8.14	Robert Griffin III	2012
7.22	Al Dorow	1954

Highest Average Gain, Game [20 att.]

18.58*	Sammy Baugh [24 att.-446 yds.]	vs. Yanks 10/31/48

PASSING- TOUCHDOWNS

Most Seasons Leading League, Touchdowns, Passing

2	Sammy Baugh	1940, 47
2	Frank Filchock	1939, 44

Most Seasons Leading Team

13	Sammy Baugh	1937-38, 40-43, 45-51
8	Joe Theismann	1978-85
8	Sonny Jurgensen	1964-70, 74

Most Consecutive Seasons Leading Team

8	Joe Theismann	1978-85
7	Sonny Jurgensen	1964-70
7	Sammy Baugh	1945-51

Most Touchdown Passes, Career

187	Sammy Baugh	1937-52
179	Sonny Jurgensen	1964-74
160	Joe Theismann	1974-85

RECORD BOOK
INDIVIDUAL

Most Touchdown Passes, Season

31	Sonny Jurgensen	1967
29	Kirk Cousins	2015
29	Joe Theismann	1983

Most Touchdown Passes, Rookie, Season

20	Robert Griffin III	2012
14	Eddie LeBaron	1952
11	Norm Snead	1961

Most Touchdown Passes, Game

6	Mark Rypien vs. ATL	11/10/91
6	Sammy Baugh vs. ARI	11/23/47
6	Sammy Naugh at Dodgers	10/31/43

Most Games, Four or More Touchdown Passes, Career

9	Sonny Jurgensen	1964-74
5	Mark Rypien	1988-93

Most Games, Four or More Touchdown Passes, Season

3	Kirk Cousins	2015
3	Sonny Jurgensen	1964, 67

Most Consecutive Games, Touchdown Passes [reg. season]

23	Sonny Jurgensen	1966-68
16	Kirk Cousins	2015
15	Joe Theismann	1982-83

PASSING- HAD INTERCEPTED

Most Consecutive Passes Attempted, No Interceptions

271	Jason Campbell	2007-08
187	Kirk Cousins	2016
162	Joe Theismann	1983

Most Passes Had Intercepted, Career

203	Sammy Baugh	1937-52
138	Joe Theismann	1974-85
116	Sonny Jurgensen	1964-74

Most Passes Had Intercepted, Season

27	Norm Snead	1963
23	Sammy Baugh	1948
22	Jay Schroeder	1986
22	Norm Snead	1962
22	Norm Snead	1961

Most Passes Had Intercepted, Game

6	Jay Schroeder vs. NYG	12/7/86
6	Sammy Baugh at NYG	11/11/51

Most Attempts, No Interceptions, Game

53	Kirk Cousins at DAL	11/24/16
53	Mark Brunell at DEN	10/9/05

Most Seasons Leading League, Lowest Percentage, Passes Had Intercepted

5*	Sammy Baugh	1940, 42, 44-45, 47

Lowest Percentage, Passes Had Intercepted, Career [min. 1,000 att.]

2.2	Robert Griffin III	2012-14
2.3	Jason Campbell	2005-09
2.6	Kirk Cousins	2012-17

Lowest Percentage, Passes Had Intercepted, Season [min. 150 att.]

1.19	Jason Campbell [6-506]	2008
1.27	Robert Griffin III [5-393]	2012
1.50	Alex Smith [5-328]	2018

Lowest Pct. of Passes Had Intercepted, Rookie, Season

1.3	Robert Griffin III	2012
3.4	Dwayne Haskins Jr.	2019
3.5	Patrick Ramsey	2002

PASSING- TIMES SACKED

Most Times Sacked, Career

340	Joe Theismann	1974-85
227	Sonny Jurgensen	1964-74
117	Billy Kilmer	1971-78

Most Times Sacked, Season

49	Trent Green	1998
48	Joe Theismann	1984
43	Jason Campbell	2009

Most Times Sacked, Game

10	John Beck at BUF	10/30/11
9	Joe Theismann vs. ARI	11/19/78

PASS RECEPTIONS

Most Seasons Leading League, Receptions

2	Charley Taylor	1966-67

Most Seasons Leading Team, Receptions

8	Charley Taylor	1966-69, 72-75
6	Santana Moss	2005-10
6	Art Monk	1980, 82, 84-85, 89, 91
6	Hugh Taylor	1949-54

Most Consecutive Seasons Leading Team, Receptions

6	Santana Moss	2005-10
6	Hugh Taylor	1949-54
4	Charley Taylor	1972-75
4	Charley Taylor	1966-69
4	Bobby Mitchell	1962-65

Most Pass Receptions, Career

888	Art Monk	1980-93
649	Charley Taylor	1964-77
581	Santana Moss	2005-14

Most Seasons, 50 or More Pass Receptions

9	Art Monk	1980-81, 84-86, 88-91
7	Charley Taylor	1964, 66-67, 69, 73-75
6	Santana Moss	2005-10
6	Bobby Mitchell	1962-67

Most Pass Receptions, Season

113	Pierre Garçon	2013
106	Art Monk	1984
93	Santana Moss	2010

Most Pass Receptions, Rookie, Season

59	Jamison Crowder	2015
58	Art Monk	1980
58	Terry McLaurin	2019

Most Pass Receptions, Game

14	Roy Helu, Jr. vs. SF [105 yds.]	11/6/11
13	Art Monk at DET [168 yds.]	11/4/90
13	Kelvin Bryant vs. NYG [130 yds.]	12/7/86
13	Art Monk vs. CIN [230 yds.]	12/15/85
13	Chris Thompson vs. IND [92 yds.]	9/16/18

Most Consecutive Games, Pass Receptions

164	Art Monk	1983

RECEIVING - YARDS GAINED

Most Seasons Leading League, Yards Gained, Receiving

2	Bobby Mitchell	1962

Most Consecutive Seasons Leading League, Yards Gained Receiving

2	Bobby Mitchell	1962-63

Most Seasons Leading Team, Yards Gained, Receiving

8	Charley Taylor	1966-69, 72-75
6	Santana Moss	2005-10
6	Gary Clark	1986-87, 89-92
6	Hugh Taylor	1949-54

Most Consecutive Seasons Leading Team, Yards Gained, Receiving

6	Santana Moss	2005-10
6	Hugh Taylor	1949-54
4	Gary Clark	1989-92
4	Charley Taylor	1966-69
4	Bobby Mitchell	1962-65

Most Yards Gained, Pass Receiving, Career

12,026	Art Monk	1980-93
9,110	Charley Taylor	1964-77
8,742	Gary Clark	1985-92

RECORD BOOK
INDIVIDUAL

Most Seasons, 1,000 or More Yards, Pass Receiving

5	Art Monk	1984-86, 89, 91
5	Gary Clark	1986-87, 89-91
3	Santana Moss	2005, 08, 10
3	Henry Ellard	1994-96

Most Yards Gained, Pass Receiving, Season

1,483	Santana Moss	2005
1,436	Bobby Mitchell	1963
1,397	Henry Ellard	1994

Most Yards Gained, Pass Receiving, Rookie, Season

926	Gary Clark	1985
919	Terry McLaurin	2019
814	Charley Taylor	1964

Most Yards Gained, Pass Receiving, Game

255	Anthony Allen vs. ARI [7 rec.]	10/4/87
241	Gary Clark at NYG [11]	10/27/86
230	Art Monk vs. CIN [13]	12/15/85

Most Games, 100 or More Yards Pass Receiving, Career

36	Art Monk	1980-93
28	Gary Clark	1985-92
23	Charley Taylor	1964-77
23	Bobby Mitchell	1962-68

Most Games, 100 or More Yards Pass Receiving, Season

7	Bobby Mitchell	1962
6	DeSean Jackson	2014
6	Art Monk	1985
6	Art Monk	1984
6	Bobby Mitchell	1963

Most Consecutive Games, 100 or More Yards Pass Receiving

3	Many times	Last: DeSean Jackson, 2016

Longest Pass Reception [all TDs]

99*	Gerry Allen [from Jurgensen]	at CHI 9/15/98
99*	Bobby Mitchell [from Izo]	at CLE 9/15/63
99*	Andy Farkas [from Filchock]	vs. PIT 10/15/39

RECEIVING - AVERAGE GAIN

Highest Average Gain, Career [min. 200 rec.]

19.24	Hugh Taylor	1947-54
18.19	Henry Ellard	1994-98
16.52	Bobby Mitchell	1962-68

Highest Average Gain, Season [min. 24 rec]

23.44	Hugh Taylor	1952
21.56	Charlie Brown	1982
21.36	Hugh Taylor	1950

Highest Average Gain, Game [min. 3 rec.]

50.75	Gary Clark vs. ATL [4/203]	11/10/91
49.33	Charley Taylor vs. LAR [3/148]	10/22/67
48.33	Andy Farkas vs. ARI [3/145]	11/19/39

RECEIVING - TOUCHDOWNS

Most Seasons Leading Team

7	Gary Clark	1985-87, 89-92
7	Hugh Taylor	1947, 49-54
5	Santana Moss	2005-06, 08, 10, 12
5	Charley Taylor	1969, 71-74

Most Consecutive Seasons Leading Team

6	Hugh Taylor	1949-54
4	Gary Clark	1989-92
4	Charley Taylor	1971-74
4	Bobby Mitchell	1962-65

Most Touchdowns, Career

79	Charley Taylor	1964-77
65	Art Monk	1980-93
60	Jerry Smith	1965-77

Most Touchdowns, Season

12	Ricky Sanders	1988
12	Jerry Smith	1967
12	Charley Taylor	1966
12	Hugh Taylor	1952

Most Touchdowns, Rookie, Season

8	Charlie Brown	1982
7	Terry McLaurin	2019
6	Chris Cooley	2004
6	Hugh Taylor	1947

Most Touchdowns, Game

3	Santana Moss	vs. JAX 10/1/06
3	Santana Moss	vs. NYG 12/24/05
3	Chris Cooley	vs. DAL 12/18/05
3	Albert Connell	at JAX 10/22/00
3	Michael Westbrook	vs. ARI 11/22/98
3	Gary Clark	vs. ATL 11/10/91
3	Anthony Allen	vs. ARI 10/4/87
3	Art Monk	at IND 10/7/84
3	Alvin Garrett	vs. DET 1/8/83
3	Jean Fugett	at SF 12/7/76
3	Larry Brown	vs. PHI 12/16/73
3	Jerry Smith	vs. DAL 11/16/69
3	Pat Richter	at CHI 9/15/68
3	Jerry Smith	at LAR 10/22/67
3	Hugh Taylor	vs. ARI 12/12/54
3	Hugh Taylor	at NYG 12/7/52
3	Hugh Taylor	vs. ARI 10/22/50
3	Hugh Taylor	at IND 9/17/50
3	Hal Crisler	vs. Bulldogs 10/16/49
3	Hugh Taylor	at PHI 9/28/47

Most Consecutive Games, Receiving Touchdown

6	Santana Moss	2007-08 [includes playoffs]
6	Bobby Mitchell	1964
5	Charlie Brown	1982

YARDS FROM SCRIMMAGE

Most Scrimmage Yards, Career

12,358	Art Monk	1980-93
10,628	Charley Taylor	1964-93
8,796	Gary Clark	1985-92

Most Scrimmage Yards, Season

1,732	Clinton Portis	2005
1,705	Clinton Portis	2008
1,690	Alfred Morris	2012

Most Scrimmage Yards, Rookie, Season

1,690	Alfred Morris	2012
1,569	Charley Taylor	1964
1,402	Mike Thomas	1975

Most Scrimmage Yards, Game

255	Larry Brown vs. PHI	12/16/73

INTERCEPTIONS BY

Most Seasons Leading League, Interceptions By

1	Barry Wilburn	1987
1	Mark Murphy	1983
1	Paul Krause	1964
1	Dan Sandifer	1948
1	Sammy Baugh	1943

Most Seasons Leading Team, Interceptions By

4	Sammy Baugh	1941-43
3	Multiple Players	Last: DeAngelo Hall, 2009-11

Most Consecutive Seasons Leading Team, Interceptions By

3	DeAngelo Hall	2009-11
3	Fred Smoot	2001-03
3	Norb Hecker	1955-57
3	Sammy Baugh	1941-43

Most Seasons Leading Team

4	DeAngelo Hall	2009-11, 13
3	Fred Smoot	2001-03
3	Darrell Green	1986, 91, 98
3	Tom Carter	1993, 95-96
3	Vernon Dean	1982, 84-85
3	Ken Houston	1973, 75, 77
3	Brig Owens	1966, 68, 70
3	Paul Krause	1964-65, 67
3	Norb Hecker	1955-57
3	Sammy Baugh	1942-43, 45

Most Interceptions By, Career

54	Darrell Green	1983-2002
36	Brig Owens	1966-72
31	Sammy Baugh	1937-52

Most Interceptions By, Season

13	Dan Sandifer	1948
12	Paul Krause	1964
11	Sammy Baugh	1943

Most Interceptions By, Rookie, Season

13	Dan Sandifer	1948
12	Paul Krause	1964
7	Brig Owens	1966
7	Jim Kerr	1961

Most Interceptions By, Game

4*	DeAngelo Hall at CHI	10/24/10
4*	Dan Sandifer vs. Yanks	10/31/48
4*	Sammy Baugh vs. DET	11/14/43

Most Consecutive Games, Passes Intercepted By

7	Paul Krause	1964
6	Barry Wilburn	1987
6	Lemar Parrish	1978-79

INTERCEPTIONS RETURN YARDS GAINED

Most Yards Gained, Career

686	Brig Owens	1966-72
631	Darrell Green	1983-2002
491	Sammy Baugh	1937-52

Most Yards Gained, Season

258	Dan Sandifer	1948
168	George Cheverko	1948
165	Brig Owens	1966

Most Yards Gained, Rookie, Season

258	Dan Sandifer	1948
165	Brig Owens	1966
140	Paul Krause	1964

Most Yards Gained, Game

110	Jim Steffen vs. DAL	9/29/63
103	Brad Edwards vs. ARI	11/29/92
100	Barry Wilburn at MIN	12/26/87

Longest Return [All TDs]

100	Barry Wilburn at MIN	12/26/87
96	Bashaud Breeland at LAC	12/10/17
93	Dick Poillon at PHI	11/21/48

INTERCEPTIONS RETURNED TOUCHDOWNS

Most Touchdowns, Career

6	Darrell Green	1983-2002
3	Ryan Kerrigan	2011-17
3	DeAngelo Hall	2008-16
3	Monte Coleman	1974-94
3	Andre Collins	1990-94
3	Brig Owens	1966-77
3	Mike Bass	1969-75

Most Touchdowns, Season

2	DeAngelo Hall	2013
2	Andre Collins	1994
2	Vernon Dean	1984
2	Dale Hackbart	1961
2	Dan Sandifer	1948
2	Pug Rentner	1936

Most Touchdowns, Rookie, Season

2	Dan Sandifer	1948

Most Touchdowns, Game

2*	Dan Sandifer vs. Yanks	10/31/48

PUNTING

Most Punts, Career

896	Mike Bragg	1968-79
510	Tress Way	2014-20
388	Matt Turk	1995-99

Most Punts, Season

103	Tom Tupa	2004
103	Mike Bragg	1978
93	Matt Turk	1998

Most Punts, Rookie, Season

76	Mike Bragg	1968
74	Matt Turk	1995
54	Doug Elmore	1962

Most Punts, Game

14	Sammy Baugh vs. PHI	11/5/39

Longest Punt

85	Sammy Baugh vs. PHI	12/1/40
81	Sammy Baugh vs. DET	11/14/43
79	Tress Way at CAR	12/1/19
77	Tress Way vs. NYG	9/25/14
77	Steve Cox at BUF	11/1/87

PUNTING - AVERAGE YARDAGE

Highest Average, Punting, Career [min. 300 punts]

46.80	Tress Way	2014-20
45.10	Sammy Baugh	1937-52
43.77	Matt Turk	1995-99
41.96	Pat Richter	1963-70

Highest Average, Punting, Season [min. 30 punts]

51.40*	Sammy Baugh	1940
49.60	Tress Way	2019
48.73	Sammy Baugh	1941

Highest Average, Punting, Rookie, Season

42.26	Mike Bragg	1968
42.43	Matt Turk	1995
42.16	Eddie LeBaron	1952

Highest Average, Punting, Game [min. 4 punts]

59.40	Sammy Baugh at DET [5-297]	10/27/40

PUNTING - NET AVERAGE

Since 1976

Highest Net Average, Punting, Career [min. 250 att.]

41.2	Tress Way	2014-20

Highest Net Average, Punting, Season

44.3	Tress Way	2020
44.1	Tress Way	2019
41.5	Tress Way	2018
40.0	Tress Way	2014

Highest Net Punting Average, Rookie, Season

37.7	Matt Turk	1995
33.3	Jeff Hayes	1982

Highest Net Average, Punting, Game [min. 4 att.]

55.5	Tress Way vs. NYG	9/25/14
53.5	Tress Way at MIN	10/24/19
53.0	Tress Way at CAR	11/22/15

PUNTING - HAD BLOCKED

Most Punts Had Blocked, Career

8	Mike Bragg	1968-79
7	Sammy Baugh	1937-52
4	Kelly Goodburn	1990-93

Most Punts Had Blocked, Season

3	Kelly Goodburn	1991
3	Sammy Baugh	1943

PUNTING - INSIDE 20

Since 1976

Most Punts Inside the 20, Career

185	Tress Way	2014-20
134	Matt Turk	1995-99
79	Mike Bragg	1968-79

Most Punts Inside the 20, Season

41	Tress Way	2018
33	Tress Way	2017
33	Matt Turk	1998
32	Matt Turk	1997

Most Punts Inside the 20, Game

5	Seven times	Last: Tress Way, 10/21/18

PUNT RETURNS

Most Seasons Leading League, Punt Returns

1	Eddie Brown	1977
1	Larry Jones	1975
1	Steve Bagarus	1945
1	Andy Farkas	1943

Most Seasons Leading Team [all consecutive]

9	Brian Mitchell	1991-99

Most Punt Returns, Career

317	Brian Mitchell	1990-99
212	Mike Nelms	1980-84
129	Antwaan Randle El	2006-09

Most Punt Returns, Season

57	Eddie Brown	1977
53	Larry Jones	1975
49	Mike Nelms	1984

Most Punt Returns, Rookie, Season

48	Mike Nelms	1980
42	Tony Green	1978
38	Brandon Banks	2010

Most Punt Returns, Game

11*	Eddie Brown at TB	10/9/77
10	Mike Nelms at NO	12/26/82
9	Mike Nelms at ARI	12/21/80

PUNT RETURN FAIR CATCHES

Most Fair Catches, Career

151	Brian Mitchell	1990-99

Most Fair Catches, Season

25	Andre Roberts	2014
24	Brian Mitchell	1994
23	Brian Mitchell	1997

PUNT RETURN FAIR CATCHES

Most Fair Catches, Career

151	Brian Mitchell	1990-99

Most Fair Catches, Season

25	Andre Roberts	2014
24	Brian Mitchell	1994
23	Brian Mitchell	1997

PUNT RETURN - YARDS GAINED

Most Seasons Leading League, Yards Gained, Punt Returns

1	Eddie Brown	1976
1	Bert Zagers	1957
1	Andy Farkas	1943

Most Seasons Leading Team, Yards Gained, Punt Returns

9	Brian Mitchell	1991-99
5	Mike Nelms	1980-84
5	Rickie Harris	1965-69
5	Dick James	1959-63

Most Yards Gained, Punt Returns, Career

3,476	Brian Mitchell	1990-99
1,948	Mike Nelms	1980-84
1,150	Eddie Brown	1975-77

Most Yards Gained, Punt Returns, Season

646	Eddie Brown	1976
600	Brian Mitchell	1991
506	Brian Mitchell	1998

Most Yards Gained, Punt Returns, Rookie, Season

487	Mike Nelms	1980
443	Tony Green	1978
431	Brandon Banks	2010

Most Yards Gained, Punt Returns, Game

146	Rickie Harris at PIT	11/21/65
142	Ted Wilson at NYG	10/11/87
118	Derrick Shepard vs. ARI	10/4/87

Longest Punt Return [All TDs]

96	Bill Dudley vs. PIT	12/3/50
90	Jacquez Green vs. PHI	9/16/02
89	Eric Metcalf vs. NYG	10/28/01

Most Fair Catches, Game

5	Andre Roberts at ARI	10/12/14
5	Antwaan Randle El vs. PIT	11/3/08
5	Brian Mitchell vs. ARI	9/14/97

PUNT RETURNS - AVERAGE YARDAGE

Highest Average, Career [min. 40 returns]

13.20	Dick Todd	1939-48
12.81	Johnny Williams	1952-53
12.11	Andy Farkas	1938-44

Highest Average, Season [min. 20 returns]

15.25	Johnny Williams	1952
14.12	Brian Mitchell	1994
13.46	Eddie Brown	1976

Highest Average, Rookie, Season

15.25	Johnny Williams	1952
12.16	Rickie Harris	1965
11.95	Steve Bagarus	1945

Highest Average, Game [min. 3 returns]

39.3	Derrick Shepard vs. ARI	10/4/97
34.0	Pervis Atkins at PHI	11/1/64
33.3	Brian Mitchell vs. NYG	11/1/92

PUNT RETURNS - TOUCHDOWNS

Most Touchdowns, Punt Returns, Career

7	Brian Mitchell	1990-99
3	Rickie Harris	1965-70
3	Dick Todd	1939-48

Most Touchdowns, Punt Returns, Career

2	Brian Mitchell	1994
2	Brian Mitchell	1991
2	Mike Nelms	1981
2	Bert Zagers	1957
2	John Williams	1952

Most Touchdowns, Punt Returns, Rookie, Season

2	John Williams	1952
1	Five players	Last: Desmond Howard, 1992

Most Touchdowns, Punt Returns, Game

1	Multiple times	Last: Jamison Crowder at BAL, 10/9/16

KICK RETURNS

Most Seasons Leading League, Kick Returns

2	Eddie Saenz	1947, 49
2	Dan Sandifer	1948-49
1	Brandon Banks	2011
1	Larry Jones	1975

Most Consecutive Seasons Leading League, Kick Returns

2	Dan Sandifer	1948-49

Most Seasons Leading Team

9	Brian Mitchell	1991-99
5	Mike Nelms	1980-84
5	Dick James	1959-63

Most Kickoff Returns, Career

421	Brian Mitchell	1990-99
222	Rock Cartwright	2002-09
175	Mike Nelms	1980-84

Most Kickoff Returns, Season

64	Rock Cartwright	2006
59	Brian Mitchell	1998
58	Brian Mitchell	1994

Most Kickoff Returns, Rookie, Season

46	Brandon Banks	2010
38	Mike Nelms	1980
34	Tony Green	1978

Most Kickoff Returns, Game

8	Terry Metcalf vs. ARI	9/20/81
8	Niles Paul vs. KC	12/8/13

KICK RETURNS - YARDS GAINED

Most Yards Gained, Kickoff Returns, Career

9,586	Brian Mitchell	1990-99
5,332	Rock Cartwright	2002-09
4,128	Mike Nelms	1980-84

Most Yards Gained, Kickoff Returns, Season

1,541	Rock Cartwright	2006
1,478	Brian Mitchell	1994
1,408	Brian Mitchell	1995

Most Yards Gained, Kickoff Returns, Rookie, Season

1,155	Brandon Banks	2010
870	Tony Green	1978
819	Steven Sims Jr.	2019

Most Yards Gained, Kickoff Returns, Game

225	Herb Mul-Key at ARI	9/23/73
213	Brandon Banks at DET	10/31/10
189	Brian Mitchell vs. LAC	12/6/98

Longest Kickoff Return [All TDs]

102	Larry Jones vs. PHI	11/24/74
101	Brian Mitchell vs. LAC	12/6/98
101	Rashad Ross at NYG	9/24/15

KICK RETURNS - AVERAGE YARDAGE

Most Seasons Leading League, Average Yardage, Kick Returns

1	Mike Nelms	1981
1	Eddie Saenz	1947

Highest Average, Career [min. 40 returns]

28.50	Bobby Mitchell	1962-68
27.87	Herb Mul-key	1972-74
25.98	Joe Scudero	1954-58

Highest Average, Season [min. 20 returns]

29.70	Mike Nelms	1981
29.38	Dick James	1961
29.22	Larry Jones	1974

Highest Average, Rookie, Season

29.22	Larry Jones	1974
25.96	Dale Atkeson	1954
25.60	Steven Sims Jr.	2019

KICK RETURNS - TOUCHDOWNS

Most Touchdowns, Career

2	Brian Mitchell	1990-99
2	Bobby Mitchell	1962-68
2	Eddie Saenz	1946-51
2	Andy Farkas	1938-44

Most Touchdowns, Season

2	Eddie Saenz	1947

Most Touchdowns, Rookie, Season

1	Multiple times	Last: Steven Sims Jr., 2019

Most Touchdowns, Game

1	Many players	Last: Steven Sims Jr. vs. DET 11/24/19

COMBINED KICK/PUNT RETURNS

Most Combined Kick/Punt Returns, Career

738	Brian Mitchell	1990-99
386	Mike Nelms	1980-84
253	Dick James	1956-63

Most Combined/Kick Punt Returns, Season

103	Brian Mitchell	1998
100	Larry Jones	1975
91	Mike Nelms	1984
91	Eddie Brown	1977

Most Combined Kick/Punt Returns, Game

12	Eddie Brown vs. TB [P-11/K-1]	10/9/77
12	Larry Jones vs. DAL [6/6]	12/13/75
11	Brandon Banks vs. DET [5/6]	10/31/10
11	Larry Jones vs. Raiders [6/5]	11/23/75

COMBINED KICK RETURN YARDS

Most Yards Returned, Career

13,062	Brian Mitchell	1990-99
6,076	Mike Nelms	1980-84
4,743	Dick James	1956-63

Most Yards Returned, Season

1,930	Brian Mitchell	1994
1,843	Brian Mitchell	1998
1,723	Brian Mitchell	1995

Most Yards Returned, Game

271	Brandon Banks at DET	10/31/10
240	Brian Mitchell at DEN	9/17/95
226	Brian Mitchell vs. SD	10/6/98

COMBINED KICK RETURN TOUCHDOWNS

Most Touchdowns, Career

9	Brian Mitchell	1990-99
3	Rickie Harris	1965-70
3	Bert Zagers	1955-58
3	Dick Todd	1939-48
3	Andy Farkas	1934-44

Most Touchdowns, Season

2	Brian Mitchell	1997
2	Brian Mitchell	1994
2	Brian Mitchell	1991
2	Mike Nelms	1981
2	Tony Green	1978
2	Bert Zagers	1957
2	Joe Scudero	1955
2	John Williams	1952
2	Eddie Saenz	1947

Most Touchdowns, Game

1	Multiple times	Last: Jamison Crowder at BAL, 10/9/16

COMBINED KICK RETURN TOUCHDOWNS

Most Fumbles, Career

47	Sammy Baugh	1937-52
42	Mark Rypien	1987-93
42	Joe Theismann	1974-85

Most Fumbles, Season

15	Sammy Baugh	1947
14	Trent Green	1998
14	Mark Rypien	1989

Most Fumbles, Game

5	Patrick Ramsey at GB	10/20/02

FUMBLES RECOVERED

Most Fumbles Recovered, Career, Own and Opponents'

21	Sammy Baugh	1937-52
16	Brad Dusek	1974-81
15	Monte Coleman	1979-94

Most Fumbles Recovered, Season, Own and Opponents'

8	Donovan McNabb	2010
7	Sammy Baugh	1947
7	Stephen Davis	2001
6	Joe Theismann	1984

OWN FUMBLES RECOVERED

Most Own Fumbles Recovered, Career

18	Sammy Baugh	1937-52
16	Charley Taylor	1964-77
15	Kirk Cousins	2012-17

Most Own Fumbles Recovered, Season

8	Donovan McNabb	2010
7	Sammy Baugh	1947
6	Joe Theismann	1984

Most Own Fumbles Recovered, Game

2	15 players	Last: Alex Smith at ARI 9/9/18

OPPONENTS' FUMBLES RECOVERED

Most Opponents' Fumbles Recovered, Career

16	Brad Dusek	1974-81
16	Chris Hanburger	1965-78
14	Monte Coleman	1979-94
14	Chris Hanburger	1965-78
14	John Paluck	1956-65

Most Opponents' Fumbles Recovered, Season

6	Gene Brito	1955
5	Ken Houston	1973
5	Paul Krause	1965
5	Bob Toneff	1959

Most Opponents' Fumbles Recovered, Game

2	Bashaud Breeland	11/22/15
2	LaVar Arrington	12/29/02
2	Shawn Barber	12/3/00
2	Pat Eilers	9/6/93
2	Danny Copeland	9/13/92

YARDS RETURNING FUMBLES

Longest Fumble Return [all TDs]

78	Darrell Green vs. IND	10/7/93
76	John Paluck vs. NYG	12/2/56
75	DeAngelo Hall vs. PHI	9/9/13

FUMBLE RETURNED TOUCHDOWNS

Most Touchdowns, Career

3	DeAngelo Hall	2008-15
3	Chris Hanburger	1965-78
3	Brad Dusek	1974-79

Most Touchdowns, Season

2	Harold McPhail	1934
1	Multiple times	Last: Preston Smith, 2018

COMBINED NET YARDS GAINED

Rushing, Receiving, Returns

Most Seasons Leading League, Net Yards Gained

4	Brian Mitchell	1994-96, 98

Most Consecutive Seasons Leading League, Net Yards Gained

3	Brian Mitchell	1994-96

Most Seasons Leading Team, Net Yards Gained

7	Brian Mitchell	1993-99
6	Larry Brown	1969-74
4	Clinton Portis	2004-05, 2007-08

Most Consecutive Seasons Leading Team

7	Brian Mitchell	1993-99
6	Larry Brown	1969-74

COMBINED NET YARDS - ATTEMPTS

Most Attempts, Career

2,109	John Riggins	1976-79, 81-85
1,834	Clinton Portis	2004-10
1,768	Larry Brown	1969-76

Most Attempts, Season

384	Stephen Davis	2001
383	Clinton Portis	2004
382	Clinton Portis	2005

Most Attempts, Game

45	Jamie Morris at CIN	12/17/88
41	Jamie Morris at PHI	11/12/89
39	Earnest Byner at NE	12/15/90

COMBINED NET YARDS - YARDS

Most Yards Gained, Career

16,900	Brian Mitchell	1990-99
12,358	Art Monk	1980-93
10,803	Charley Taylor	1964-77

Most Yards Gained, Season

2,477	Brian Mitchell	1994

2,357	Brian Mitchell	1998
2,348	Brian Mitchell	1995

Most Yards Gained, Rookie, Season

1,690	Alfred Morris	2012
1,602	Brandon Banks	2010
1,589	Charley Taylor	1964

SACKS

Most Seasons Leading Team

6	Ryan Kerrigan	2012, 2014-18
5	Dexter Manley	1982, 84-86, 88
4	Brian Orakpo	2009-11, 13
4	Andre Carter	2006-09
3	Ken Harvey	1994-95, 97
3	Charles Mann	1987, 89, 91
3	Coy Bacon	1978-80

Most Sacks, Career [Unofficial]

97.5	Dexter Manley	1981-89
95.5	Ryan Kerrigan	2011-20
82.0	Charles Mann	1983-93

Most Sacks, Career [since 1982]

95.5	Ryan Kerrigan	2011-20
91.0	Dexter Manley	1981-89
82.0	Charles Mann	1983-93

Most Sacks, Season

18.5	Dexter Manley	1986
15.0	Dexter Manley	1985
15.0	Coy Bacon	1979

Most Sacks, Rookie, Season

11.0	Brian Orakpo	2009
8.0	Preston Smith	2015
7.5	Ryan Kerrigan	2011
7.5	Chase Young	2020

Most Sacks, Game

4.0	Ryan Kerrigan vs. JAX	9/14/14
4.0	Brian Orakpo at OAK	12/13/09
4.0	Phillip Daniels vs. DAL	12/18/05
4.0	Ken Harvey vs. NYG	11/23/97
4.0	Dexter Manley vs. NYG	10/2/88
4.0	Diron Talbert vs. NYG	9/28/75

Most Seasons, 10 or More Sacks

5	Charles Mann	1985-87, 89, 91
4	Dexter Manley	1983-86
4	Ryan Kerrigan	2014, 2016-18
3	Coy Bacon	1978-80

Most Consecutive Seasons, 10 or More Sacks

4	Dexter Manley	1983-86

DEFENSIVE RECORDS

POINTS

Most Points vs. Washington, Career

242	Lou Groza	1950-67

Most Points vs. Washington, Game

25	Bobby Joe Conrad, ARI	9/27/59

Most Points vs. Washington, Game

24	Emmitt Smith	1990-2002

Touchdowns vs. Washington, Game

4	Terrell Owens, DAL	11/18/07
4	Wilbert Montgomery, PHI	10/7/79
4	Wilbert Montgomery, PHI	9/10/78
4	Ollie Matson, ARI	11/21/54
4	Bob Shaw, LAR	12/11/49

RECORD BOOK
INDIVIDUAL

Points After Touchdown vs. Washington, Career

101	Lou Groza	1950-67

Points After Touchdown vs. Washington, Game

8	David Akers, PHI	11/15/10
7	Adam Vinatieri, IND	11/30/14
7	Stephen Gostkowski, NE	10/28/07
7	Pat Summerall, NYG	10/5/61
7	Bobby Joe Conrad, ARI	9/27/59
7	Ray McLean, CHI	10/26/47

Field Goals vs. Washington, Career

45	Lou Groza	1950-67

Field Goals vs. Washington, Game

6	Dan Bailey, DAL	9/26/11

Field Goals Attempted vs. Washington, Game

6	Dan Bailey, DAL	9/26/11
6	Jay Feely, NYG	10/30/05
6	Ali Haji-Sheikh, NYG	12/17/83

Longest Field Goal vs. Washington

58	Nick Lowery, KC	9/18/83

RUSHING

Most Yards Gained vs. Washington, Career

2,440	Emmitt Smith	1990-2002

Most Yards Gained vs. Washington, Game

234	Tiki Barber, NYG	12/30/06
234	Bobby Mitchell, CLE	11/15/59

Most Rushing Attempts

40	Errict Rhett, TB	12/4/94

Most Rushing Touchdowns vs. Washington, Game

3	Multiple players	Last: Matt Asiata, MIN 11/2/14

PASSING

Most Passing Yards Gained vs. Washington, Career

965	Eli Manning, NYG	2004-18

Most Passing Attempts vs. Washington, Game

62	Tony Romo, DAL	11/22/12

Most Completions vs. Washington, Career

560	Eli Manning, NYG	2004-18

Most Completions vs. Washington, Game

38	Matt Schaub, HOU	9/19/10

Most Passing Touchdowns vs. Washington, Career

38	Charlie Conerly	1948-61

Most Passing Touchdowns vs. Washington, Game

7*	Y.A. Tittle, NYG	10/28/62
7*	Adrian Burk, PHI	10/17/54

Most Interceptions Thrown vs. Washington, Career

43	Jim Hart	1967-82

Most Interceptions Thrown vs. Washington, Game

6	Ed Luther, LAC	10/31/83

Longest Pass Completion vs. Washington

99	Jim Plunkett [to Branch], OAK	10/2/83

RECEIVING

Most Receiving Yards Gained vs. Washington, Career

1,495	Jason Witten, DAL	2003-17, 2019

Most Receiving Yards Gained vs. Washington, Game

269	Del Shofner, NYG [11 rec.]	10/28/62

Most Receptions vs. Washington, Career

137	Jason Witten, DAL	2003-17, 2019

Most Receptions vs. Washington, Game

15	Zach Ertz, PHI	12/20/14
15	Danny Amendola, LAR	9/16/12

RECORD BOOK
INDIVIDUAL

Most Receiving Touchdowns vs. Washington, Career

15	Pete Pihos	1947-55

Most Receiving Touchdowns vs. Washington, Game

4	Terrell Owens, DAL	11/18/07
4	Bob Shaw, LAR	12/11/49

Longest Reception

99t	Cliff Branch [from Plunkett], OAK	10/2/83

INTERCEPTIONS

Most Interceptions vs. Washington, Career

9	Terence Newman	2003-12
9	Everson Walls	1981-91
9	Bill Bradley	1969-77
9	Mel Renfro	1964-77

Most Interceptions vs. Washington, Game

4	Jerry Norton, ARI	11/20/60
4	Jack Butler, PIT	12/13/53

Most Interception Yards Gained vs. Washington, Career

157	Aeneas Williams	1991-2000

Most Interception Yards Gained vs. Washington, Game

121	Mike Gaechter, DAL	11/3/63

Most Interception Return Touchdowns vs. Washington, Career

3	Larry Cole	1968-80

Most Interception Return Touchdowns vs. Washington, Game

2	Robert Massey, ARI	10/4/92

Longest Interception Return vs. Washington

101t	Justin Reid, HOU	11/18/18
96	Dennis Thurman, DAL	9/6/81

KICKOFF RETURNS

Most Kickoff Returns vs. Washington, Career

36	Vai Sikahema	1986-93

Most Kickoff Returns vs. Washington, Game

8	Maurice Hicks, SF	1986-93
8	Erric Pegram, ATL	11/10/91
8	Harlan Huckleby, GB	10/17/83

Most Kickoff Return Yards Gained vs. Washington, Career

795	Vai Sikahema	1986-93

Most Kickoff Return Yards Gained vs. Washington, Game

222	Allen Rossum, PHI	11/14/99

Longest Kickoff Return, Touchdown vs. Washington

105t	Ollie Matson, ARI	10/14/56

PUNT RETURNS

Most Punt Returns vs. Washington, Career

29	Kelvin Martin	1987-96

Most Punt Returns vs. Washington, Game

8	Dedric Ward, DAL	9/27/04
8	Stump Mitchell, ARI	1/2/83
8	Leon Bright, NYG	9/13/81

Most Punt Return Yards Gained vs. Washington, Career

336	Vai Sikahema	1986-93

Most Punt Return Yards Gained vs. Washington, Game

177	Dexter McCluster, KC	12/8/13

Longest Punt Return vs. Washington

98t	Charlie West, MIN	11/3/68

FUMBLE RETURNS

Longest Return vs. Washington

103t	Aeneas Williams, ARI	11/5/00

TOP TENS
CAREER

GAMES PLAYED

PLAYER	YEARS	GAMES
1. Darrell Green	1983-02	295
2. Monte Coleman	1979-94	215
3. Art Monk	1980-93	205
4. Dave Butz	1975-88	203
5. Len Hauss	1964-77	196
6. Don Warren	1979-92	193
7. Chris Hanburger	1965-78	187
8. Jeff Bostic	1980-93	184
9. Mark Moseley	1974-86	182
10. Mike Bragg	1968-79	172

TOTAL TOUCHDOWNS

PLAYER	YEARS	TD
1. Charley Taylor	1964-77	90
2. John Riggins	1976-85	85
3. Art Monk	1980-93	65
4. Jerry Smith	1965-77	60
5t. Gary Clark	1985-92	58
5t. Hugh Taylor	1947-54	58
7. Larry Brown	1969-76	55
8. Bobby Mitchell	1962-68	53
9. Clinton Portis	2004-10	49
10t. Stephen Davis	1996-02	48
10t. Santana Moss	2005-14	48

RUSHING ATTEMPTS

PLAYER	YEARS	ATT.
1. John Riggins	1976-85	1,988
2. Clinton Portis	2004-10	1,667
3. Larry Brown	1969-76	1,530
4. Stephen Davis	1996-2002	1,383
5. Alfred Morris	2012-15	1,078
6. Terry Allen	1995-98	1,043
7. Earnest Byner	1989-93	990
8. Mike Thomas	1975-78	878
9. Cliff Battles	1932-37	839
10. Ladell Betts	2002-09	776

RUSHING TOUCHDOWNS

PLAYER	YEARS	TD
1. John Riggins	1976-85	79
2. Clinton Portis	2004-10	46
3. Stephen Davis	1996-2002	45
4. Terry Allen	1995-98	37
5. Larry Brown	1969-76	35
6. George Rogers	1985-87	31
7. Alfred Morris	2012-15	29
8. Earnest Byner	1989-93	25
9. Cliff Battles	1932-37	23
10. Don Bosseler	1957-64	22

PASSING YARDS

PLAYER	YEARS	YDS.	ATT.	COMP.	PCT.
1. Joe Theismann	1974-85	25,206	3,602	2,044	56.7
2. Sonny Jurgensen	1964-74	22,585	3,155	1,831	58.0
3. Sammy Baugh	1937-52	21,886	2,995	1,693	56.5
4. Kirk Cousins	2012-17	16,206	2,096	1,372	65.5
5. Mark Rypien	1988-93	15,928	2,207	1,244	56.4
6. Billy Kilmer	1971-78	12,352	1,791	953	53.2
7. Jason Campbell	2006-09	10,860	1,637	1,002	61.2
8. Gus Frerotte	1994-98	9,769	1,422	744	52.3
9. Norm Snead	1961-63	8,306	1,092	531	48.6
10. Robert Griffin III	2012-14	9,097	1,063	679	63.9

TOP TENS
CAREER

PASS ATTEMPTS

PLAYER	YEARS	ATT.
1. Joe Theismann	1974-85	3,602
2. Sonny Jurgensen	1964-74	3,155
3. Sammy Baugh	1937-52	2,995
4. Mark Rypien	1988-93	2,207
5. Kirk Cousins	2012-17	2,096
6. Billy Kilmer	1971-78	1,791
7. Jason Campbell	2006-09	1,637
8. Gus Frerotte	1994-98	1,422
9. Eddie LeBaron	1952-59	1,104
10. Norm Snead	1961-63	1,092

PASS COMPLETIONS

PLAYER	YEARS	COMP.
1. Joe Theismann	1974-85	2,044
2. Sonny Jurgensen	1964-74	1,831
3. Sammy Baugh	1937-52	1,693
4. Kirk Cousins	2012-17	1,372
5. Mark Rypien	1988-93	1,244
6. Jason Campbell	2006-09	1,002
7. Billy Kilmer	1971-78	953
8. Gus Frerotte	1994-98	744
9. Robert Griffin III	2012-14	679
10. Brad Johnson	1999-2000	544

PASSING TOUCHDOWNS

PLAYER	YEARS	TD
1. Sammy Baugh	1937-52	187
2. Sonny Jurgensen	1964-74	179
3. Joe Theismann	1974-85	160
4. Billy Kilmer	1971-78	103
5. Mark Rypien	1988-93	101
6. Kirk Cousins	2012-17	99
7. Eddie LeBaron	1952-59	59
8. Jason Campbell	2006-09	55
9. Gus Frerotte	1994-98	48
10. Norm Snead	1961-63	46

RECEIVING YARDS

PLAYER	YEARS	YDS.
1. Art Monk	1980-93	12,026
2. Charley Taylor	1964-77	9,110
3. Gary Clark	1985-92	8,742
4. Santana Moss	2005-14	7,867
5. Bobby Mitchell	1962-68	6,492
6. Ricky Sanders	1986-93	5,854
7. Jerry Smith	1965-77	5,496
8. Hugh Taylor	1947-54	5,233
9. Chris Cooley	2004-12	4,711
10. Pierre Garçon	2012-16	4,549

RECEPTIONS

PLAYER	YEARS	REC.	YDS.	AVG.	LG.	TD
1. Art Monk	1980-93	888	12,026	13.5	79t	65
2. Charley Taylor	1964-77	649	9,110	14.0	88t	79
3. Santana Moss	2005-14	581	7,867	13.5	78t	47
4. Gary Clark	1985-92	549	8,742	15.9	84t	58
5. Chris Cooley	2004-12	429	4,711	11.0	66t	33
6. Jerry Smith	1965-77	421	5,496	13.1	56	60
7. Ricky Sanders	1986-93	414	5,854	14.1	71	36
8. Bobby Mitchell	1962-68	393	6,492	16.5	99t	49
9. Pierre Garçon	2012-16	376	4,549	12.1	88t	21
10. Jordan Reed	2013-18	329	3,371	10.2	38	24

TOP TENS
CAREER

RECEIVING TOUCHDOWNS

PLAYER	YEARS	TD
1. Charley Taylor	1964-77	79
2. Art Monk	1980-93	65
3. Jerry Smith	1965-77	60
4t. Gary Clark	1985-92	58
4t. Hugh Taylor	1947-54	58
6. Bobby Mitchell	1962-68	49
7. Santana Moss	2005-14	47
8. Ricky Sanders	1986-93	36
9. Chris Cooley	2004-12	33
10t. Michael Westbrook	1995-01	24
10t. Jordan Reed	2013-18	24

SACKS (SINCE 1982)

PLAYER	YEARS	SACKS
1. Ryan Kerrigan	2011-20	94.5
2. Dexter Manley	1981-89	*91.0
3. Charles Mann	1983-93	82.0
4. Monte Coleman	1979-94	*43.5
5. Ken Harvey	1994-98	41.5
6. Brian Orakpo	2009-14	40.0
7. Dave Butz	1975-88	*35.5
8. Andre Carter	2006-10	34.0
9. Bruce Smith	2000-03	29.0
10. Darryl Grant	1981-90	*27.0

***Incomplete Data [stat was not official until 1982]**

INTERCEPTIONS

PLAYER	YEARS	REC.	YDS.	AVG.	LG.	TD
1. Darrell Green	1983-02	54	621	11.5	*83t	6
2. Brig Owens	1966-77	36	686	19.1	*60T	3
3. Sammy Baugh	1937-52	*31	*491	*15.8	*74	0
4. Mike Bass	1969-75	30	478	15.9	68t	3
5. Joe Lavender	1976-82	*29	*338	*11.7	*51t	1
6. Paul Krause	1964-67	28	333	11.9	43	1
7t. Pat Fischer	1968-77	27	412	15.3	*67	1
7t. Mark Murphy	1977-84	27	282	10.4	*48	0
9. Ken Houston	1973-80	24	248	10.3	*37	0
10. DeAngelo Hall	2008-13	23	369	16.0	92t	3

FIELD GOAL PERCENTAGE (MIN 50 ATTEMPTS)

PLAYER	YEARS	PCT.
1. Kai Forbath	2012-15	87.0 [60-69]
2. Dustin Hopkins	2015-20	83.9 [151-180]
3. Shaun Suisham	2006-09	80.2 [81-101]
4. John Hall	2003-06	78.3 [54-69]
5. Brett Conway	1998-02	75.4 [52-69]
6. Graham Gano	2009-11	73.8 [36-59]
7. Scott Blanton	1996-98	73.3 [44-60]
8. Chip Lohmiller	1988-94	71.4 [175-245]
9. Mark Moseley	1974-86	66.2 [263-397]
10. Curt Knight	1969-73	57.7 [101-175]

TOP TENS
CAREER

FIELD GOALS MADE

PLAYER	YEARS	FG
1. Mark Moseley	1974-86	263
2. Chip Lohmiller	1988-94	175
3. Dustin Hopkins	2015-20	151
4. Curt Knight	1969-73	101
5. Shaun Suisham	2006-09	81
6. Kai Forbath	2012-15	60
7. Graham Gano	2009-11	59
8t. Sam Baker	1953-59	54
8t. John Hall	2003-06	54
10. Brett Conway	1998-02	52

PUNTING AVERAGE (MIN. 50 PUNTS)

PLAYER	YEARS	AVG
1. Tress Way	2014-20	46.8
2. Sammy Baugh	1937-52	45.1
3. Reggie Roby	1993-94	44.3
4. Tom Tupa	2004	44.1
5. Matt Turk	1995-99	43.8
6. Sam Baker	1953-59	43.4
7. Sav Rocca	2011-13	42.9
8t. Steve Cox	1985-88	42.0
8t. Eagle Day	1950-60	42.0
8t. Pat Richter	1963-70	42.0

PUNTING YARDS

PLAYER	YEARS	YDS.
1. Mike Bragg	1968-79	35,746
2. Tress Way	2014-20	23,890
3. Matt Turk	1995-99	16,981
4. Sammy Baugh	1937-52	15,245
5. Pat Richter	1963-70	14,183
6. Sam Baker	1953-59	9,673
7. Derrick Frost	2005-07	9,617
8. Sav Rocca	2011-13	9,352
9. Bryan Barker	2001-03	9,048
10. Steve Cox	1985-88	8,238

PUNTS

PLAYER	YEARS	PUNTS
1. Mike Bragg	1968-79	896
2. Tress Way	2014-20	510
3. Matt Turk	1995-99	388
4t. Sammy Baugh	1937-52	338
4t. Pat Richter	1963-70	338
6. Derrick Frost	2005-07	232
7. Sam Baker	1953-59	223
8. Bryan Barker	2001-03	222
9. Sav Rocca	2011-13	218
10. Jeff Hayes	1982-85	211

PUNT RETURN YARDS

PLAYER	YEARS	YDS.	PR	AVG.	LG.	TD
1. Brian Mitchell	1990-99	3,476	317	11.0	84t	7
2. Mike Nelms	1980-84	1,948	212	9.2	75t	2
3. Eddie Brown	1975-77	1,150	111	10.4	*71t	1
4. Rickie Harris	1965-70	1,005	119	8.4	86t	3
5. Brandon Banks	2010-12	937	100	9.4	55	0
6. Antwaan Randle El	2006-09	907	129	7.0	87t	1
7. Dick James	1956-63	794	98	8.1	39	0
8. Jamison Crowder	2015-18	677	86	7.9	85t	1
9. Eddie Saenz	1946-51	643	59	10.9	*32	0
10. Andy Farkas	1938-44	*630	*52	*12.1	*59	1

TOP TENS
TEAM/SINGLE-SEASON

KICKOFF RETURN YARDS

PLAYER	YEARS	YDS.	KR	AVG.	LG.	TD
1. Brian Mitchell	1990-99	9,586	421	22.8	101t	2
2. Rock Cartwright	2002-09	5,332	222	24.4	100t	1
3. Mike Nelms	1980-84	4,128	175	23.6	84	0
4. Dick James	1956-63	3,949	155	25.5	72	0
5. Brandon Banks	2010-12	2,856	119	24.0	96t	1
6. Rickie Harris	1965-70	2,326	102	22.8	54	0
7. Eddie Saenz	1946-51	2,191	93	23.6	94t	2
8. Ladell Betts	2002-09	2,062	86	24.0	94t	1
9. James Thrash	1997-00, 2004-09	1,903	85	22.5	95t	1
10. Larry Jones	1974-77	1,816	73	24.9	102t	1

SCORING

PLAYER	YEAR	PTS.	TD	PAT	FGM	2-PT
1. Mark Moseley	1983	161	0	62	33	0
2. Chip Lohmiller	1981	149	0	56	31	0
3. John Riggins	1983	144	24	0	0	0
4. Dustin Hopkins	2016	138	0	36	34	0
5. Chip Lohmiller	1990	131	131	0	41	0
6. Chip Lohmiller	1989	128	0	41	29	0
7. Terry Allen	1996	126	21	0	0	0
8t. Chip Lohmiller	1992	120	0	30	30	0
8t. Mark Moseley	1984	120	0	48	24	0
9t. Graham Gano	2011	118	0	25	31	0
9t. Scott Blanton [R]	1996	118	0	40	26	0

TOTAL TOUCHDOWNS

PLAYER	YEAR	TD
1. John Riggins	1983	24
2. Terry Allen	1996	21
3. George Rogers	1986	18
4. Stephen Davis	1999	18
5. Charley Taylor	1966	15
6t. Larry Brown	1973	14
6t. John Riggins	1984	14
8t. John Riggins	1981	13
8t. Alfred Morris	2012	13
10t.	Seven players tied	12

RUSHING YARDS

PLAYER	YEAR	YDS.	ATT.	AVG.	LG.	TD
1. Alfred Morris	2012	1,613	335	4.8	39t	13
2. Clinton Portis	2005	1,516	352	4.3	47t	11
3. Clinton Portis	2008	1,487	342	4.3	31	9
4. Stephen Davis	2001	1,432	356	4.0	32	5
5. Stephen Davis	1999	1,405	290	4.8	76t	17
6. Terry Allen	1996	1,353	347	3.9	49t	21
7. John Riggins	1983	1,347	375	3.6	44	24
8. Stephen Davis	2000	1,318	332	4.0	50t	11
9. Clinton Portis	2004	1,315	343	3.8	64t	5
10. Terry Allen	1995	1,309	338	3.9	28	10

TOP TENS
SINGLE-SEASON

RUSHING ATTEMPTS

PLAYER	YEAR	ATT.
1. John Riggins	1983	375
2. Stephen Davis	2001	356
3. Clinton Portis	2005	352
4. Terry Allen	1996	347
5. Clinton Portis	2004	343
6. Clinton Portis	2008	342
7. Terry Allen	1995	338
8. Alfred Morris [R]	2012	335
9. Stephen Davis	2000	332
10. John Riggins	1984	327

RUSHING TOUCHDOWNS

PLAYER	YEAR	TD
1. John Riggins	1983	24
2. Terry Allen	1996	21
3. George Rogers	1986	18
4. Stephen Davis	1999	17
5. John Riggins	1984	14
6t. John Riggins	1981	13
6t. Alfred Morris	2012	13
8t. Stephen Davis	2000	11
8t. Clinton Portis	2005	11
8t. Clinton Portis	2007	11
8t. Gerald Riggs	1991	11

PASSING YARDS

PLAYER	YEAR	YDS.	ATT.	COMP.	TD	INT
1. Kirk Cousins	2016	4,917	606	406	25	12
2. Kirk Cousins	2015	4,166	543	379	29	11
3. Jay Schroeder	1986	4,109	541	276	22	22
4. Kirk Cousins	2017	4,093	540	347	27	13
5. Brad Johnson	1999	4,005	519	316	24	13
6. Mark Rypien	1989	3,768	476	280	22	13
7. Sonny Jurgensen	1967	3,747	508	288	31	16
8. Joe Theismann	1983	3,714	459	276	29	11
9. Jason Campbell	2009	3,618	507	327	20	15
10. Joe Theismann	1981	3,568	496	293	19	20

PASS ATTEMPTS

PLAYER	YEAR	ATT.
1. Kirk Cousins	2016	606
2. Kirk Cousins	2015	543
3. Jay Schroeder	1986	541
4. Kirk Cousins	2017	540
5. Brad Johnson	1999	519
6. Trent Green	1998	509
7. Sonny Jurgensen	1967	508
8. Jason Campbell	2009	507
9. Jason Campbell	2008	506
10. Joe Theismann	1981	496

PASS COMPLETIONS

PLAYER	YEAR	COMP.
1. Kirk Cousins	2016	406
2. Kirk Cousins	2015	379
3. Kirk Cousins	2017	347
4. Jason Campbell	2009	327
5. Brad Johnson	1999	316
6. Jason Campbell	2008	315
7. Joe Theismann	1981	293
8. Sonny Jurgensen	1967	288
9. Joe Theismann	1984	283
10. Mark Rypien	1989	280

PASSING TOUCHDOWNS

PLAYER	YEAR	TD
1. Sonny Jurgensen	1967	31
2t. Kirk Cousins	2015	29
2t. Joe Theismann	1983	29
4t. Sonny Jurgensen	1966	28
4t. Mark Rypien	1991	28
6. Kirk Cousins	2018	27
7t. Sammy Baugh	1947	25
7t. Kirk Cousins	2016	25
9t. Brad Johnson	1999	24
9t. Sonny Jurgensen	1964	24
9t. Joe Theismann	1984	24

TOP TENS
SINGLE-SEASON

PASSER RATING

PLAYER	YEAR	RATING
1. Sammy Baugh	1945	109.9
2. Robert Griffin III [R]	2012	102.4
3. Kirk Cousins	2015	101.6
4. Mark Rypien	1991	97.9
5. Kirk Cousins	2016	97.2
6. Joe Theismann	1983	97.0
7. Kirk Cousins	2017	93.9
8. Sammy Baugh	1947	92.0
9. Sonny Jurgensen	1970	91.5
10. Joe Theismann	1982	91.3

RECEIVING YARDS

PLAYER	YEAR	YDS.
1. Santana Moss	2005	1,483
2. Bobby Mitchell	1963	1,436
3. Henry Ellard	1994	1,397
4. Bobby Mitchell	1962	1,384
5. Art Monk	1984	1,372
6. Pierre Garçon	2013	1,346
7. Gary Clark	1991	1,340
8. Gary Clark	1986	1,265
9. Gary Clark	1989	1,229
10. Art Monk	1985	1,226

RECEPTIONS

PLAYER	YEAR	REC.
1. Pierre Garçon	2013	113
2. Art Monk	1984	106
3. Santana Moss	2010	93
4. Art Monk	1985	91
5. Laveranues Coles	2004	90
6. Jordan Reed	2015	87
7. Art Monk	1989	86
8. Santana Moss	2005	84
9. Chris Cooley	2008	83
10. Laveranues Coles	2003	82

RECEIVING TOUCHDOWNS

PLAYER	YEAR	TD
1t. Ricky Sanders	1988	12
1t. Jerry Smith	1967	12
1t. Charley Taylor	1966	12
1t. Hugh Taylor	1952	12
5t. Jordan Reed	2015	11
5t. Bobby Mitchell	1962	11
7t. Gary Clark	1991	10
7t. Bobby Mitchell	1964	10
9t. Gary Clark	1989	9
9t. Bobby Mitchell	1966	9
9t. Santana Moss	2005	9
9t. Pat Richter	1968	9
9t. Jerry Smith	1969	9
9t. Jerry Smith	1970	9
9t. Charley Taylor	1967	9
9t. Hugh Taylor	1949	9
9t. Hugh Taylor	1950	9
9t. Michael Westbrook	1999	9

SACKS (SINCE 1982)

PLAYER	YEAR	SACKS
1. Dexter Manley	1986	18.5
2. Dexter Manley	1985	15.0
3. Charles Mann	1985	14.5
4t. Ryan Kerrigan	2014	13.5
4t. Ken Harvey	1994	13.5
4t. Dexter Manley	1984	13.5
7t. Ryan Kerrigan	2018	13.0
7t. Ryan Kerrigan	2017	13.0
9. Marco Coleman	2000	12.5
10t. Dave Butz	1983	11.5
10t. Charles Mann	1991	11.5
12t. Ryan Kerrigan	2016	11.0
12t. Andre Carter	2009	11.0
12t. Brian Orakpo [R]	2009	11.0
12t. Lavar Arrington	2002	11.0
12. Dexter Manley	1983	11.0
12t. Rich Owens	1996	11.0

TOP TENS
SINGLE-SEASON

INTERCEPTIONS

PLAYER	YEAR	INT.
1. Dan Sandifer [R]	1948	13
2. Paul Krause [R]	1964	12
3. Sammy Baugh	1943	11
4. Don Doll	1953	10
5t. Dick Alban	1954	9
5t. Mark Murphy	1983	9
5t. Lemar Parrish	1979	9
5t. Barry Wilburn	1987	9
9t. Mike Bass	1971	8
9t. Norb Hecker	1956	8
9t. Paul Krause	1967	8
9t. Joe Lavender	1976	8
9t. Brig Owens	1968	8

FIELD GOAL PCT. (MIN. 1 FGA/G)

PLAYER	YEAR	PCT.
1. Mark Moseley	1982	95.2 [20-21]
2. Kai Forbath	2012	94.4 [17-18]
3. Dustin Hopkins	2018	89.7 [26-29]
4. Dustin Hopkins	2015	89.3 [25-28]
5. Kai Forbath	2014	88.9 [24-27]
6. Shaun Suisham	2009	85.7 [18-21]
7. Shaun Suisham	2007	82.9 [29-35]
8. Dustin Hopkins	2017	82.4 [14-17]
9. Kai Forbath	2013	81.8 [18-22]
10. Scott Blanton [R]	1996	81.3 [26-32]

FIELD GOALS MADE

PLAYER	YEAR	FG.
1. Dustin Hopkins	2016	34
2. Mark Moseley	1983	33
3t. Graham Gano	2011	31
3t. Chip Lohmiller	1991	31
5t. Chip Lohmiller	1990	30
5t. Chip Lohmiller	1992	30
7t. Curt Knight	1971	29
7t. Chip Lohmiller	1989	29
7t. Shaun Suisham	2007	29
10. Eddie Murray	1995	27

PUNTING AVERAGE

PLAYER	YEAR	AVG.
1. Sammy Baugh	1940	51.4
2. Tress Way	2019	49.2
3. Sammy Baugh	1941	48.7
4. Sammy Baugh	1942	48.2
5. Tress Way	2020	48.0
6. Tress Way	2014	47.5
7. Tress Way	2015	46.1
8. Sammy Baugh	1943	45.9
9. Tress Way	2017	45.7
10. Sam Baker	1959	45.5

NET PUNTING AVERAGE (SINCE 1976)

PLAYER	YEAR	AVG.
1. Tress Way	2020	44.3
2. Tress Way	2019	44.1
3. Tress Way	2018	41.5
4. Tress Way	2014	40.0
5. Tress Way	2015	39.8
6t. Matt Turk	1997	39.2
6t. Matt Turk	1996	39.2
8t. Tress Way	2017	39.0
8t. Sav Rocca	2011	39.0
8t. Matt Turk	1998	39.0

PUNTING YARDS

PLAYER	YEAR	YDS.
1. Tom Tupa	2004	4,544
2. Matt Turk	1998	4,103
3. Mike Bragg	1978	4,056
4. Tress Way	2017	3,794
5. Matt Turk	1997	3,788
6. Pat Richter	1964	3,749
7. Bryan Barker	2001	3,747
8. Tress Way	2014	3,659
9. Reggie Roby	1994	3,639
10. Tress Way	2018	3,581

TOP TENS
SINGLE-SEASON

PUNTS

PLAYER	YEAR	PUNTS
1t. Mike Bragg	1978	103
1t. Tom Tupa	2004	103
3. Matt Turk	1998	93
4t. Mike Bragg	1977	91
4t. Pat Richter	1964	91
6t. Bryan Barker	2001	90
6t. Mike Bragg	1976	90
8. Mike Connell	1980	85
9t. Bryan Barker	2003	84
9t. Sav Rocca	2013	84
9t. Matt Turk	1997	84

KICKOFF RETURN AVERAGE

PLAYER	YEAR	AVG.	ATT.	YDS.	LG.	TD
1. Mike Nelms	1981	29.7	37	1,099	84	0
2. Dick James	1961	29.4	21	617	48	0
3. Larry Jones [R]	1974	29.2	23	672	102t	1
4. Herb Mul-Key	1973	28.1	36	1,011	97t	1
5. Joe Scudero	1955	28.0	25	699	94t	1
6. Dick James	1963	27.8	32	889	72	0
7. Dick James	1963	27.7	30	830	48	0
8. Eddie Saenz	1947	27.5	29	797	94t	2
9. Speedy Duncan	1971	26.8	27	724	48	0
10. Dale Atkeson [R]	1954	26.0	24	623	99t	1

KICKOFF RETURN YARDS

PLAYER	YEAR	YARDS
1. Rock Cartwright	2006	1,541
2. Brian Mitchell	1994	1,478
3. Brian Mitchell	1995	1,408
4. Rock Cartwright	2007	1,339
5. Brian Mitchell	1998	1,337
6. Rock Cartwright	2008	1,307
7. Brian Mitchell	1996	1,258
8. Brandon Banks	2011	1,174
9. Brandon Banks [R]	2010	1,155
10. Michael Bates	2001	1,150

PUNT RETURN AVERAGE

PLAYER	YEAR	ATT.	YDS.	AVG.	LG.	TD
1. Johnny Williams [R]	1952	24	366	15.3	74t	2
2. Brian Mitchell	1994	32	452	14.1	78t	2
3. Eddie Brown	1976	48	646	13.5	71t	1
4. Brian Mitchell	1995	25	315	12.6	59t	1
5. Eddie Saenz	1947	24	308	12.8	30	0
6. Brian Mitchell	1995	25	315	12.6	59t	1
7. Eric Metcalf	2001	33	412	12.5	89t	1
8. Rickie Harris [R]	1965	31	377	12.2	57t	1
9. Jamison Crowder	2016	27	328	12.1	85t	1
10. Steve Bagarus [R]	1945	21	251	12.0	28	0

PUNT RETURN YARDS

PLAYER	YEAR	YARDS
1. Eddie Brown	1976	646
2. Brian Mitchell	1991	600
3. Brian Mitchell	1998	506
4. Mike Nelms	1981	492
5. Mike Nelms	1980	487
6t. Eddie Brown	1977	452
6t. Brian Mitchell	1994	452
8. Tony Green [R]	1978	443
9. Brian Mitchell	1997	442
10. Brandon Banks [R]	2010	431